The Weather
Today—Sunny most of day; cloudiness in evening; highest, 84. Saturday—Fair and continued warm. Yesterday—High, 81, at 3:45 p. m.; low, 60, at 3:45 a. m. (Details on Page B-11)
Phone NA. 4200

The Washington Post

Coming Sunday: "15 Exciting Years"
A complete 24-page illustrated record of 1933-1948—yours this Sunday in The Washington Post.
Phone NA. 4200

NO. 26,293 | Copyright, 1948, By The Washington Post Company. | Entered as Second Class Matter, Postoffice, Washington, D. C. | WASHINGTON: FRIDAY, JUNE 11, 1948

CARRIER DELIVERY PER MONTH: Daily & Sunday $1.35 City Zone $1.50 elsewhere; Daily Only .90 " " .90 "; Sunday Only .45 " " .65 "
SINGLE COPY PRICE: Daily .05; Sunday (city zone) .10; Sunday (elsewhere) .15

Male Friend Of Denekas' Widow Freed After Quiz

Motorman, 21, Questioned Twice; Woman, Brother Also Interrogated

Arlington detectives, investigating the bomb-slaying of William A. Denekas, last night released a 21-year-old male friend of the dead man's wife after questioning him for some 3½ hours.

He was the third man to be taken into custody for questioning in connection with the Monday murder and then released. Detectives declined to say what their next move would be.

The friend of Mrs. Denekas, Charles B. (Larry) Dixon, a Capital Transit streetcar motorman, of 5946 N 10th rd., Arlington, was booked for investigation and jailed at 4:45 p. m. after detectives had fired questions at him for two and one-half hours during the afternoon.

Leaves by Side Door

At 8:30 last night, he was brought back in Arlington Detective Bureau offices and questioned for another hour. At 11:20 p. m., Police Chief Harry L. Woodyard told reporters Dixon had been released "two hours ago" and had left the bureau by a side door.

Detectives last night called Mrs. Denekas back in for further questioning and also her brother, Newton Staples.

In the meantime police are continuing to search for a Bernard Sopher, identified as a former employe of the sign company. They said they understood Sopher had been looking for Denekas the day before the murder.

Denekas was killed Monday in the explosion of a bomb, rigged to the ignition system of his car, as he stepped on the starter in front of the home of Mrs. Lorena Strader, 5837 N. 21st st., Arlington about 11 a. m.

First of Wife's Friends Quizzed

Dixon, slender, dark-haired and youthful, was the first friend of the slain man's estranged wife to be held. Previously police had booked and released two business associates of Denekas in the neon sign business.

These men, Billy McDaniel, a former partner of Denekas', and James Fisher, an employe, were released after extended investigation.

A number of friends and acquaintances of Mrs. Strader have been interrogated but all were released without further probing.

Arlington Detective Chief C. Burns Pressley said he and another detective searched Dixon's rooms while the latter was being questioned. The detective chief refused to reveal if any items bearing on the case were found.

Mrs. Denekas Perplexed

Mrs. Denekas said she had known Dixon and his mother, Mrs. Ann Snow, with whom he lives, for about a year.

Mrs. Denekas said she hadn't seen Dixon since a few days before the murder until police asked her to pick him out yesterday at Ives' funeral home, 2847 Wilson blvd., where both were among friends viewing Denekas' remains.

Dixon shielded his face from photographers as he was led from the Detective Bureau after the first questioning period.

Capital Transit officials said he

See DENEKAS, Page 16, Col. 4.

GM to Lay Off 200,000 Because Of Steel Shortage

Detroit, June 10 (AP).—General Motors Corp. announced today that it will lay off 200,000 workers for a 10-day period beginning Friday.

A spokesman, blaming the steel shortage "due to the coal walkout," said all GM automotive fabricating plants in the Nation and all automotive assembly plants in Michigan would be closed.

He estimated these at between 30 and 60 plants.

Other GM assembly plants will continue to operate as long as materials are available, but are expected to be shut down by "a chain reaction," the spokesman said.

Congress Wives Tell You Their Favorite Foods

Want a sampling of special dishes from every corner of the country? Today food columnist Lucia Brown begins a unique Friday series of interviews with the wives of Congressmen, in which the ladies reveal styles of cookery, menus and recipes native to their home sections.

For a culinary visit with Mrs. J. Edgar Chenoweth of Colorado, turn to page C-1.

One Killed, 53 Hurt in Laurel Wreck

Photo by Spectrum Photo-Lab.

DERAILMENT—Two cars (A) one of them the diner, of the New York-bound B. & O. Diplomat lie on their sides. The other two (B) derailed yesterday at Laurel, Md., stand upright. One dining car waiter was killed and 53 persons were reported injured when the cars left the rails near the spot (C) where a road gang was working. Some of the 30-odd ambulances called to the scene, rescue workers and spectators crowd the roadway into the nearby track. (Stories, casualty list and other pictures on Page B-1)

Johnston Stops Senate Action On Sales Tax

South Carolinian Says Levy Would Hit 'The Little Fellow'

Senator Olin D. Johnston (D., S. C.) yesterday blocked Senate action on the proposed 2 per cent District sales tax bill.

Senator Johnston said the main reason for holding up the House-approved city revenue measure was his conviction that the sales tax falls heaviest on "the little fellow who cannot afford it" and is not a burden on those with big incomes.

He said he may make an all-out fight to stop the sales tax bill at this session, but has not yet decided on that.

Senator Harry P. Cain (R., Wash.) in charge of the District tax bill, said his next move will be to ask the Senate leadership for time to debate the measure.

The revenue bill is tightly linked to the question of what Congress is to do about a Federal pay bill. A pay increase, extending to District employes in the classified service, would hike the budget. The sales tax is intended to cover that budget increase, according to plans of its sponsors, Senator Cain and Representative George J. Bates (R., Mass.), heads of the congressional subcommittees in charge of District revenue.

Because of the tieup between tax and pay legislation the likli-

See SALES, Page 3, Column 1.

3 U. S. Fliers Outfly Sound Many Times

(Pictures on Page 3)

By Marshall Andrews
Post Reporter

Two American airplanes and three pilots have repeatedly flown "much faster" than the speed of sound since last October, it was revealed yesterday.

Air Secretary Symington told a news conference the baffling sound wall had been pierced at Muroc Lake, Calif., by the rocket powered Bell XS-1. He said it was flown by Capt. Charles E. Yeager, 25, an Air Force pilot.

A spokesman for the National Advisory Committee for Aeronautics revealed that a second XS-1 also had repeatedly been flown faster than sound by two NACA pilots. He said they were Herbert H. Hoover and the late Howard Lilly, who was killed at Muroc recently in a crash of the Navy's experimental D-558.

Neither he nor Symington would reveal the speeds reached on these flights. Symington said only that "it is an interesting figure."

The XS-1, except for its exceedingly thin wing and its rocket power, is a conventional type airplane, without sharply swept-back wings. The NACA spokesman said "there's no question" that the sonic riddle had been solved.

He would not describe the effect on the aircraft or pilots, but said they "ran into the predicted troubles."

"Our wind tunnel data proved

See SPEED, Page 3, Column 5.

Stassen Asks Full Aid for Honor's Sake

Dewey Backs Original Sum; Taft to Go Along With Senate Committee

By Ferdinand Kuhn, jr.
Post Reporter

Former Gov. Harold E. Stassen yesterday added his voice to the chorus calling for full restoration of the cuts made by the House in European recovery funds.

He begged the Senate Appropriations Committee "not to tarnish the national honor of our country" by letting the House cuts stand.

Nothing short of "the full and complete carrying out of the authorization made by Congress" would clear the good name of America, he said, for "the peoples of all the world consider that the language of the authorization act constituted a moral commitment."

Dewey for "Full Amount"

Senator Arthur H. Vandenberg estimated in his angry testimony of Wednesday that the House had cut almost two billion dollars from the amounts authorized for European recovery and other foreign aid programs.

While Stassen was testifying yesterday, the drive to restore the funds gathered momentum. Governor Thomas E. Dewey of New York said at Raleigh, N. C., that "I'm for the full amount." The Governor added, on a preconvention campaign visit, that "this time I want to spend that money like a hard-headed businessman instead of a soft-headed sap."

Senator Robert A. Taft, who has not committed himself indicated he might go along with whatever the Senate Appropriations Committee might decide. With Vandenberg's blast of Wednesday still echoing on Capitol Hill, there was every prospect that the committee would vote for restoration of the funds in full.

Hoffman Speaks at Harvard

This would leave the final amount to be decided in conference with the House, where Appropriations Chairman John Taber (R., N. Y.), presumably with the backing of the Republican leadership, held fast for cutting the funds. Taber did say in a radio interview, however, that he expected his cuts to be compromised, as usually happens in House-Senate conferences on appropriations.

The Senate committee will hear from Secretary Marshall and ECA Administrator Paul Hoffman this morning. Hoffman told a Harvard

See AID, Page 6, Column 7.

For 'Orderly' Integration

Recreation Head Suggests Mixed Use of Negro Schools

Harry S. Wender, chairman of the District Recreation Department, yesterday suggested that Negro school buildings be opened for interracial meetings if the Board of Education has authority to permit such meetings.

"It is not a wise proposition" at present to permit integrated use of white schools, he told members of the Board of Education's committee on community use of buildings and grounds.

Wender testified at the conclusion of the second day of hearings held by the committee on a request by the Recreation Department to use 79 school buildings and playgrounds over the summer months for a recreation program. Representatives of 21 organizations also spoke at the hearing.

Ten of the groups recommended that the Board of Education withhold permission of the Recreation Department to use the facilities unless it changes its segregated policy. Eleven groups testified that the school board should turn over the schools as it has done for the past seven years without restrictions.

The committee will meet next week to vote on the request.

Wender told the school board members that it would be "sheer hypocrisy" for them to order the Recreation Department to end segregation on playgrounds while

See WENDER, Page 2, Column 2.

Truman Aims Daily Blast At Congress

'Common Man' Ignored for Benefit Of 'Better Classes,' Says President

By Edward T. Folliard
Post Reporter

Seattle, Wash., June 10.—President Truman, aiming his daily broadside at Capitol Hill, today accused the Republican-dominated Eightieth Congress of being "interested in the welfare of the better classes"—not the "common, everyday man." (He was urged to "pour it on," and he did).

Mr. Truman started out for this big West Coast seaport—and strong Wallace territory, incidentally—bent on making a major speech on power, irrigation and flood control. He made the speech and advocated a huge network of dams and publicly owned power plants for the West.

Mr. Truman rode through the downtown section after his speech. Flags and "Welcome, Mr. President" banners were stretched across Fourth ave., and in some places the crowd was 10 deep. Mr. Truman sat on the tonneau a la Lindberg and waved gaily to the throngs.

Police Chief P. D. Batson estimated the crowds to be "in excess of 100,000.

"It is the biggest crowd I've seen in 30 years," he said.

On the way to Seattle, however, the Chief Executive got in his daily workout on Congress, which he said yesterday was the second-worst in history. Today he said that if Congress adjourned without action on prices and other matters, it would be a "disgrace" to the country.

And he said that, in that case, anybody who believed it was a great Congress was a "bigger sucker" than he believed.

Mr. Truman hauled off with his attack on Congress at Bremerton, just before crossing Puget Sound to Seattle on the State-owned yacht Olympus. He spoke from the balcony of the Elks Club, and was repeatedly cheered by a crowd of about 5000.

"You know," he said, "this Congress is interested in the welfare of the better classes. They are not interested in the welfare of the common, everyday man.

"They said if we lift price controls, and things of that sort, business would take care of prices. Well, business has taken care of prices—for the welfare and benefit of the fellows at the top. The poor man is having to pay out all his money for rent and clothing and for food at prices that are certainly outrageous.

"Pour It On, Harry"

"Pour it on, Harry," cried a man in the crowd.

"I'm going to, I'm going to," Mr. Truman yelled back. "As I said in Butte the other night, if this Congress adjourns before it has done something about prices, and something about the welfare of the laboring man, and something about housing, it would be a disgrace to the country.

"I want to bring that home strongly in every place I can, for the simple reason that Congress is going to adjourn soon. They say on the eighteenth. They are going down to Philadelphia in a few days and are going to tell you what a great Congress they have been.

"Well, if you believe that, you

See TRUMAN, Page 15, Column 3.

Truman's Popularity Shows Slight Gain

The Gallup Poll found President Truman's popularity on upgrade at start of current tour. Page 15.

Representative Clevenger hurls such terms as "Missouri jackass" at Chief Executive. Page 14.

U. S. Will Admit Filipino Leper Who Saved Yank Lives

By the United Press

A leprosy-afflicted Filipino woman, whose intelligence work against the Japanese is credited with saving many American lives, yesterday received permission to enter this country for treatment at the Carville, La., leprosarium.

United States Attorney General Tom C. Clark intervened in the case of Mrs. Josefina Guerrero, who was denied a visa in Manila recently because United States immigration laws do not permit lepers to enter this country.

His order is based on a section of the law which gives him the right to admit temporarily persons who would otherwise be excluded.

Mrs. Guerrero was awarded the Medal of Freedom by the United States Government for her spy work against the Japanese during World War II.

Allied authorities said her maps of Japanese mine fields and gun positions saved the lives of thousands of United States soldiers during the Philippines campaign.

Senate Passes Draft By Vote of 78 to 10; House Now Gets Bill

Defeat for Wolcott

Long-Range Housing Measure Approved by House Committee

By Mary Spargo
Post Reporter

Handing Chairman Jesse P. Wolcott (R., Mich.) a smashing defeat, the House Banking and Currency Committee yesterday approved a long-range housing bill almost identical with the Senate-passed Taft-Ellender-Wagner Act.

The House Republican Steering Committee has been asked to meet today to advise on policy toward the measure Wolcott has denounced as "socialistic."

Three Republicans joined with the 11 committee Democrats to add the hotly disputed public housing and slum clearance provisions of the TEW bill to a measure earlier introduced by Wolcott.

In addition to those provisions the committee also added the TEW sections on urban redevelopment, rural housing and housing research.

Wolcott, who announced the committee vote after a long closed-door session, said the measure as reported is virtually the TEW bill as it passed the Senate except for the omission of the declaration of national policy on housing.

The Republicans who broke party lines to approve public housing were Representatives Merlin Hull of Wisconsin, William G. Stratton of Illinois and Hardie Scott of Pennsylvania.

Earlier in the day the committee voted, 14 to 12, against substituting the TEW bill for the Wolcott measure. At that time one Democrat, Representative John H. Folger of North Carolina, voted present. Scott voted against the substitution.

Later, however, Scott received a strong appeal from the Mayor of Philadelphia to support public housing and slum clearance.

Wolcott said the matter would now go before the Rules Committee for clearance before it can go to the floor. He added that no doubt the rules group would have to give the matter "very careful attention."

Representative A. S. Monroney (D., Okla.), predicted the bill will pass the House "unless it hits a bottleneck in the House Rules Committee." He added, "I anticipate trouble in the Rules Committee."

Rules Committee Chairman Leo Allen (R., Ill.), said Wolcott had asked for a rule. Allen said he had asked the GOP Steering Committee to meet today or Saturday "for guidance" on the bill.

Informed GOP sources said last night it is extremely unlikely that the Rules Committee will delay

See HOUSING, Page 10, Column 3.

Measure Would Make Nonveterans, 19-25, Subject to 2 Years' Service

(Summary of Draft Act, Page 6)

By John G. Norris
Post Reporter

The Senate passed the draft bill yesterday, by an overwhelming 78 to 10 vote.

Action on the controversial measure came after months of committee consideration and a week of heated floor debate.

Aimed at bolstering the Nation's armed forces to a peace-time record of 1,936,000 men, the bill would make most nonveterans aged 19 through 25 subject to two years in the ranks. Men with dependents would be deferred.

Bill Now Goes to House

The bill now goes to the House. Leaders there have promised to bring it to a vote before adjournment—expected a week from Saturday night.

House Speaker Joe Martin (R., Mass.) said after the Senate vote that he "hoped" the bill would reach the floor next week. A measure similar in most respects to the Senate bill was approved by the House Armed Services Committee weeks ago, but has been bottled up in the House Rules Committee.

Chairman Leo Allen (R., Ill.) of the Rules body—who is opposed to the draft—announced the group would meet Monday morning to vote on sending it to the floor.

He said the committee has been divided 7 to 5 against approving the measure. While conceding that the large Senate vote in favor of the bill may have some influence on members, Allen said he intended to cast his ballot Monday against bringing it before the House.

GOP Split on Issue

On several preliminary ballots and again on final passage of the bill in the upper house, Democratic Senators voted almost solidly for the draft program. GOP members were split on the issue.

Voting against passage were two Democrats—Glen Taylor of Idaho, the third party vice presidential candidate, and Dennis Chavez of New Mexico. Eight Republicans voted against it and two others were paired in opposition.

Voting "nay" were John W. Bricker of Ohio, C. Wayland (Curly) Brooks of Illinois, Hugh Butler of Nebraska, William Langer of North Dakota, Ed H. Moore of Oklahoma, Kenneth Wherry of Nebraska, acting GOP leader; George A. Wilson of Iowa and Milton R. Young of North Dakota.

Senators Chapman Revercomb (R., W. Va.) and Harlan Bushfield (R., S. Dak.) were paired against the measure.

Postponement Defeated

Just before final passage the Senate turned back, 69 to 20, an amendment which would have postponed the draft for six months. Under it the Army would be required to lower its intelligence standards—from a score of 80 to 59—and attempt to get enough volunteers to fill its ranks.

Revercomb, Wherry and four other GOP Senators sponsored the amendment. The West Virginia Senator charged that the Army had "scuttled" the volunteer system in an effort to "get the cream of American young manhood." Four Democrats and 16 Republicans voted for the delay.

Also defeated was a proposal of Senator Wayne Morse (R., Oreg.) to cut the period of service for drafted men from 24 to 18 months. Seventeen Republicans, including Senate Policy Chief Robert A. Taft, joined with five Democrats to support the cut, but 66 GOP

See DRAFT, Page 6, Column 3.

Court Order Bars Railroad Strike Tonight

Goldsborough Gives Unions 5 Days to File Injunction Objection

Justice T. Alan Goldsborough yesterday issued a new order against a railroad strike which could have been called at midnight tonight by three unions.

He gave the unions five days to file a written answer to the Government's request for a permanent injunction and said he would set a day for hearing after the answer was filed.

Before issuing his second temporary order, Goldsborough heard arguments from a union lawyer upholding the unions' motion to dismiss the temporary order. The motion was opposed by Assistant Attorney General Graham Morison, who asked for an injunction and said:

"Presumably their intent to strike would be carried out the very moment your honor's injunctive bar was lifted."

Goldsborough said that under the record "as it now stands" he must "refuse the union motion and grant the preliminary injunction." But, he added, the defendants were entitled to "a speedy final hearing" which "may change the picture."

His previous restraining order was issued May 11 a few hours after the Government had seized the railroads on the eve of a threatened Nation-wide strike. Unions involved engineers, firemen and AFL switchmen. While only a small part of the rail labor force, their strike would tie up the roads from coast to coast.

Zale KO Winner In 3 Rounds, Regains Title

Ruppert Stadium, Newark, N. J., June 10 (AP).—Tony Zale, a 12-to-5 underdog, regained his middleweight championship tonight by knocking out Rocky Graziano in 1:08 of the third round before 25,000 persons.

The former Gary, Ind., steel mill hand dropped the befuddled Rocky on his back for a 10 count with a left hook to the head.

(Shirley Povich's Story, Page B-3)

Top Harvest Indicated in Crop Report

Winter Wheat Outlook Jumps 32 Million Bu. Over May Forecast

By John W. Ball
Post Reporter

The American farmer is moving toward another jackpot harvest, yesterday's forecast by the Government Crop Reporting Board indicates.

Exceptionally widespread good weather in recent weeks enabled the board to report prospects as a whole "average or better in all geographic regions."

The forecast for winter wheat jumped 32 million bushels over the May report to 877 million. Although this is 190 million bushels less than was harvested last year, it is still the second largest of record.

With western European prospects almost 25 per cent better than a year ago, the severe threat of widespread starvation of a few months ago seems about to be overcome.

The winter wheat is virtually "in the bag." Harvesting is now under way in the south part of the Great Plains and rapidly moving north. Reports from the harvest fields are that yields are running as much as two bushels an acre above expectations, which accounts for much of the national increase.

The forecast was highly promising in nearly every crop. The pessimism of recent months is about forgotten, with favorable growing conditions coming in from all except scattered sections—mostly along the two coasts.

Spring wheat prospects were given as 315 million bushels—20 million above last year. Oats are expected to yield 1357 million

See CROPS, Page 8, Column 3.

Russians Expect Tremendous Harvest

Soviet newspapers report Russian farmers will produce a tremendous harvest this year with an extra 22 million acres under cultivation. Story on page 8.

As Vatican Frowns

Greek Rites Unite Michael, Anne—in Borrowed Crowns

Athens, June 10 (AP).—Former King Michael and Princess Anne were married today in the solemn ritual of the Greek Orthodox Church. The ceremony united the royal families of Romania and Denmark.

(Catholic prelates at the Vatican said the bride had placed herself outside the Roman Catholic Church and incurred a "grave sin" in marrying Michael. The ceremony in Athens is "no marriage" in the eyes of the Catholic Church.)

Anne, a member of the House of Bourbon-Parma, failed to win special dispensation from the Vatican for her marriage. To protect his claim to the Romanism throne he says he was forced to abdicate, Michael insisted upon the Orthodox Church ceremony and upon bringing up in that faith any children born from the union. The Orthodox Church of which Michael is a member does not recognize the primacy of Rome.

One informant said Michael and Anne received a telegram of good wishes from Anne's parents in Denmark. There had been reports that the blonde 24-year-old bride had failed to win parental approval for the match.

Michael and Anne first met at the wedding of Princess Elizabeth and Prince Philip in London last November. Anne once worked for

See MIKE, Page 22, Column 3.

Labor Secretary Schwellenbach Dies in Hospital

Secretary of Labor Lewis Schwellenbach, 53, died yesterday at 4:40 a. m. in Walter Reed Hospital. Death was due to cardiac failure, which complicated a series of pulmonary infections, the White House announced.

(Obituary on Page B-2.)

Mexican Ambassador To U. S. Resigns

Mexico City, June 10 (AP).—The Foreign Office announced tonight the resignation "for personal reasons" of the Mexican Ambassador to the United States, Antonio Espinosa de los Monteros.

Today's Index

	Pages		Pages
Amusements	C9	Federal Diary	16
Classified	B7-11	Financial	26
Columnists	20, 21	Obituaries	B2
Comics	C10, 11	Radio	B11
Crossword Puzzle	B10	Sports	B3-7
District Line	C10	Weather	B11
Editorials, Cartoon	20	Women	C1-8

PEOPLE In The NEWS

Fiscal Affairs Are a Favorite Subject With Rep. Bates of District Tax Committee

The old adage about all work and no play doesn't ruffle Representative George J. Bates (R., Mass.) a bit.

Work is his hobby, the chairman of the House District Subcommittee on tax matters, says with emphasis. And the harder it is the better he likes it.

Bates, who started his political career 30 years ago when he was elected to the Massachusetts Legislature at 26, asserted yesterday he was always too busy to have any hobbies.

As far as reading is concerned, he said, it begins and ends with data pertaining to fiscal affairs, Congress and municipal management—the latter a prime interest of his from early manhood.

Extravagance in public life is the pet aversion of the 5-foot 11-inch 190-pound legislator. Mention of the word sales tax also brings out a flood of facts, figures and derogatory adjectives.

"I've fought the sales tax idea for 30 years," Bates said, "but I finally had to give in."

The Congressman explained that he is not opposed to spending "so long as the taxpayer gets full value for his money." Bates is co-author of legislation to raise school teachers pay in the District by $200.

His keen interest in municipal and fiscal affairs brought him the mayoralty of Salem, a post he held for 14 years and relinquished to become the elected Representative from Massachusetts Sixth District.

A serious-minded man, he showed a lack of false modesty as he stated: "I've often been suggested for the governorship of Massachusetts, but I wasn't interested."

Besides his work, Bates' only other interest, he says is in his family of seven children, "four of whom served in the Navy during the war," he points out proudly.

Bates' congressional record apparently sits well with the home folks. He is currently serving his sixth consecutive term in the House.

$200 for 1 Year

Bates, Cain Seek Teacher Pay Increase

Congressional District leaders yesterday launched a move to give Washington school teachers a flat $200 pay increase for next year only.

Representative George J. Bates (R., Wash.) announced the plan after a conference with school officials headed by Superintendent Hobart M. Corning. Senator Harry P. Cain (R., Wash.) promptly joined with Bates in introducing the necessary legislation. They filed identical bills in both Houses.

Bates and Cain then called a hearing on the pay-increase plan for 10 a. m. today in the Senate District Committee room of the Capitol. The hearing will be conducted by the joint District Fiscal Affairs Subcommittee headed by Bates and Cain.

Bates emphasized that the pay boost would take effect only if a Federal employes' pay boost goes through Congress that would hike the salaries of other city employes.

Effective July 1

The one-year increase, if approved, would run from July 1, 1948, to June 30, 1949.

Bates and Cain also agreed to sponsor legislation designed to correct "inequities" in the teachers' pay law of last year.

One feature of the bill would equalize salaries for teachers with master's degrees in the school system in comparison with those coming into the system for the first time from other jobs.

Along the same line of adjustment, another section of the bill would give teachers with master's degrees who are now receiving less than $3500 a year an immediate boost to $3500.

Added to Automatic Boost

Bates emphasized that while the $200 flat increase might not cover the full increase in the cost of living in the past year, it would be an addition to the $100 annual automatic increase teachers get with the start of the new fiscal year July 1.

Fiscal Affairs Interest Him

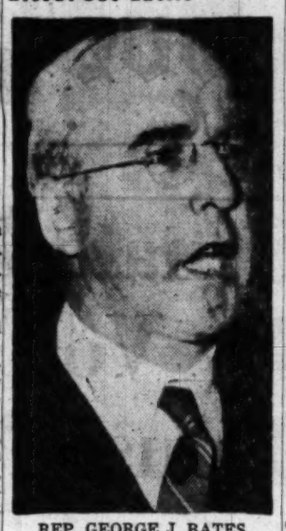

REP. GEORGE J. BATES
Plans raise for teachers

Montgomery Double School Shifts Urged

Double shifts in Montgomery County schools to relieve overcrowding was advocated yesterday by two of the five county commissioners.

The development was the latest in a series of verbal exchanges about funds between school and county government officials touched off by Commissioner Wesley I. Sauter last week.

At that time, Sauter accused the school board of trying to "pressure" the county government out of more funds by "scare propaganda and rabble rousing."

The official yesterday said the double shift plan would eliminate the need for new school construction, double the school plant capacity and cut down on the number of pupils per teacher.

He was joined by Commissioner Oliver W. Youngblood who said he believed the school board "could work out double shifts so as to not impair the essential and necessary education needs of children." He said he was "concerned with the safety of county finances."

In a 1948-49 budget request, the school board asked for 3½ million dollars. A cut of $544,000 has been proposed in the as yet unadopted budget by County Supervisor I. G. McNayr.

If the slash is approved, school officials warned, hiring of 50 additional teachers, operation of 19 kindergartens, special instruction in art, music and physical education, and driver training will be eliminated.

Sauter described the action yesterday as "a perfect example of the rabble rousing and scare propaganda I spoke of." "The request for one million more than they received last year is not logical," he continued, adding:

"There is a deliberate intent on the part of the school board to deceive the public and discredit the commissioners. The McNayr budget would give the schools one-half million more than they received last year and the increase in maintenance funds over 1946-47 is 1300 per cent."

Rebuking the school board for its "threatening attitude," Sauter pointed out that in the proposed budget an additional $338,000 would be for teacher salary increases. "This fact was also hidden by the school board," he said.

Fine Homes in Capitol Area Seen Again at Hine Dinner

Redevelopment of the old Southeast section of Washington into a top-ranking residential area was foreseen last night at a dinner celebrating the twenty-fifth anniversary of the founding of Hine Junior High School.

More than 200 residents of the area filled the cafeteria of the school at 7th and C sts. se. to pay tribute to three members of the faculty with the school for the full 25 years and to call for a replacement of the school building constructed more than 70 years ago.

"If this section is going to progress we will have to have a new school," Michael J. Lane, a Southeast attorney, declared in stressing the potentialities of the Capitol area for fine homes. He cited the auditorium recently declared unsafe and closed by the Fire Department and inadequate gymnasiums among reasons why the school should be replaced.

School Superintendent Hobart M. Corning said school officials recognize a need for a replacement but that the great backlog of school needs all over the city cannot be met unless the District finances a building program with a Federal loan.

Citations and gifts for 25 years of service were presented to Dr. Harold E. Warner, principal; Miss Marie Walcott, art teacher, and Miss Lillian Lee, nurse. A citation was also given Lawson J. Cantrell, associate superintendent of schools and teacher at Hine when the school opened.

Mrs. Sam Hogan, president of the Parent-Teacher Association, presented a silver tea and coffee service to the school, a gift of the P-TA.

Boogher Named Bursar Of Episcopal Seminar

Benton T. Boogher, 2609 Valley dr., Alexandria, has been appointed bursar of Virginia Theological Episcopal Seminary in Alexandria. His appointment is effective July 1. Boogher, 41, succeeds Harrison Fiddesof, who left to assume a similar post at St. John's College in Annapolis.

An employe of W. A. Smoot & Co. in Alexandria for the past seven years, Boogher is a member of the Arlington and Alexandria Rent Control Board and has served on the executive committee of the Alexandria Community Chest and Community Welfare Council.

British Say Communists Back Malaya Violence

London, June 10 (AP).—An authoritative Whitehall source said today Communists have organized "a highly-sustained and well-directed campaign of violence in Malaya, which has assumed the scale of a resistance movement."

He said the Malayan Communists are seeking "to oust British rule" from the colony.

VISIT BARRY-PATE Washington's Most Chevrolet Dealer SALES CHEVROLET SERVICE 1130 CONN. AVE. REpublic 7878

Conferees to Discuss D. C. Appropriation Bill

House and Senate conferees on the 99-million-dollar appropriation bill are slated to meet in executive session at 2 p. m. today.

The Senate cut the bill's total about 1.6 million below what the House approved.

DIAMONDS
BARGAINS IN SOLITAIRES
WEDDING RINGS, ETC.
ALWAYS AVAILABLE
ARTHUR MARKEL
940 F ST. N.W.

WENDER—From Page 1

Recreation Head Suggests Mixed Use of Negro Schools

maintaining "as you must under law" a dual school system.

The Recreation Department president said he doubted if the school board has the "jurisdiction" to tell his department how to run a recreation program.

"If the board has such a right it might recommend that Negro school buildings be made available for meetings of whites and Negroes," Wender said.

"I look on segregation with abhorrence as fair-minded people must," Wender declared.

Integration, he said, must come about in "an orderly and non-compulsory manner."

"I would be happy if our two boards could go to Congress and say segregation is no longer needed," Wender said. "But we have not yet reached that point of harmonious relationship."

Wender said that a segregated system of recreation was established by Congress when in 1941 it passed a law setting up the Recreation Department. The law, he said, adopted the National Capital Park and Planning Commission plan of recreation which provides for dual facilities.

Albert E. Steinem, chairman of the committee, on four occasions called down Mrs. Velma G. Williams, Negro member of the committee, for arguing with witnesses who spoke in favor of segregation. The hearings are being held at the request of Mrs. Williams and George E. C. Hayes, another Negro board member.

Clifford H. Newell, former president of the Federation of Citizens Associations, said "until the attitude of people changes it is not a good thing to do away with segregation in the District."

The present president, John H. Connaughton, also spoke in favor of segregation.

The Rev. O. G. Robinson, pastor of Calvary Methodist Church, testifying for the Washington Federation of Churches department of social welfare, urged the school board "to take the leadership" in ending segregation in the District.

Questioned by members of the committee, the minister said that member churches of the federation followed a policy of segregation.

Other groups urging the school board to end segregation on school grounds were :

Interchurch Fellowship; Americans for Democratic Action; Washington Chapter, Unitarian Fellowship for Social Justice; American Jewish Congress; Barristers' Wives of Washington; Potomac Cooperative Federation; Washington Council of East and West Associations; B'nai B'rith, Independence Lodge; Olney Theater.

Urging the board to continue its present policy were:

Randle Highlands Citizens Association; Hampshire Heights Citizens Association; Arkansas Avenue Community Association; North Washington Council of Citizens Associations; Rhode Island Avenue Citizens Association; Fort Dupont Citizens Association. Dahlgren Terrace Citizens Association; Mid City Citizens Association; Thomas Circle Citizens Association; Citizens Forum.

Northeast Citizens Oppose Policy Change

The Northeast Washington Citizens' Association unanimously went on record yesterday as "opposed to any change in the segregation policy now in vogue."

The association expressed its view in a resolution which called for continued segregation in schools, school grounds, and the Fire Department.

A score of persons attended the meeting held at Ludlow School, 6th and G sts. ne. The association's next meeting will be held in October.

3-DAY SPECIAL!
REBUILT by MODERN Electrolux
$8.95 Cash Price
With Attachments
1-YEAR WRITTEN GUARANTEE
WORKMANSHIP and MATERIALS
FREE Home Demonstration
CALL NA. 5642 NA. 9742
MODERN VACUUM STORES
904 10th St. N.W.
FREE PARKING IN REAR OF STORE

ADVERTISED IN LIFE • ESQUIRE • MADEMOISELLE • COSMOPOLITAN
Always the Perfect Gift
With men and women alike the Registrar is a favorite among billfolds . . . handy carryall for personal effects. Neat and compact . . . Made of fine, lasting leathers.
PRINCESS GARDNER Registrar $4.20
PRINCE GARDNER Registrar $6.00
Prices Include Tax
MAIL PHONE DI. 4454 ORDERS FILLED
Billfolds, First Floor
BECKERS SINCE 1876
1314 F STREET
A Gift from Beckers Means More

WOODWARD & LOTHROP
THE MEN'S STORE SECOND FLOOR

Corduroy jacket
the young man's coat that seldom sees the inside of his closet
A lightweight corduroy jacket that is ready for summer school classes, informal evenings, mountain week-ending and a host of other summer activities. It is top-notch for easy care . . . you will find yourself wearing it everywhere. Available in tan, blue, platinum and covert green in regular sizes 34 to 40. From the Students' Section.
$22.50

A custom tailored suit in 7 days
7 days . . . just the time it would take to have an ordinary ready-made suit altered! This remarkable offer makes it possible for you to get a maximum of wear during Summer and Fall out of these cool, British Mohair tropical worsteds and handsome summer-weight gabardines.
Each suit is tailored with Louis and Dan Brown's traditional skill and incomparable quality, regardless of the cost to us. We are selling our famous $85.00 custom-tailored suits at the ridiculously low price of
60.00
Charge Accounts Invited
Louis & Dan Brown Ltd.
English Custom Tailor
912 14th Street N.W. REpublic 1396
LONDON ENGLAND LEEDS

fresh cut GLADIOLI
The delicate charm and long-lasting beauty of these lovely flowers add cheer and colorful decoration to your gracious rooms. Choose from assorted colors. Free delivery on 3 doz. or more. C. O. D. and phone orders.
69c DOZ.
• Carnations, all colors, 98c doz.
• Fresh Cut Roses.....98c doz.
my florist
"Where flowers for every occasion cost less"
818 Fourteenth St. N.W. REpublic 3211

Saltz F street
Summer Apparel for superior intrinsic worth
TROPICAL WORSTED SUITS, 55. to 135.
Your inspection of our tropical worsted suits will convince you that you pay no more, but you get so much more, at Saltz F Street. These suits are tailored of tropical worsted fabrics which rank high in quality. They are designed in the very same single and double-breasted models which distinguish our year-'round suits, with special techniques to make them hang coolly rather than cling warmly to your body. Available in a wide range of really handsome colors and in patterns which are distinctively different. Like the other apparel listed below, they are your best investment in summer coolness and smartness.
RAYON CORD SUITS, $25.50
GABARDINE SUITS, $65 to $95
BARATHEA WEAVE GABARDINE SUITS, $125
WHITE DINNER JACKETS, $35
TROPICAL WORSTED DRESS TROUSERS, $18.50
RAYON CORD JACKETS, $20
WHITE LINEN JACKETS, $35
TROPICAL SHETLAND SPORTS JACKETS, $80
HAND-LOOMED WHITE SHETLAND SPORTS JACKETS, $60
CASHMERE SPORTS JACKETS, $85 and $115
RAYON SLACKS, $10 and $12.50
GABARDINE SLACKS, $18.50 to $40
FLANNEL AND DOESKIN SLACKS, $18.50 to $35
Saltz Fst.
1341 F STREET
FITTED TO YOUR FIGURE WITH TRADITIONAL SALTZ F STREET PERFECTION

Air Force to Get 2201 New Planes

A program for buying 2201 new aircraft as a step toward building a 70-group Air Force was announced yesterday by Air Secretary Symington.

He told a news confrence that funds would come from $1,345,165,000 set aside for the purpose from recent appropriations by the Defense Department.

At the same time the Navy announced it has ordered nearly 600 jet fighters, most of them capable of better than 600 miles an hour. In all the Navy will buy 1165 planes with $653,635,000 allotted it under the enlarged aircraft program. The Navy's buying program includes 179 McDonnell Banshee F2H jet fighters and 317 Grumman Panther F9F jets.

In addition, the Navy is buying three other types of fighters about which almost no information is available. Two of them are unnamed and designated only by numbers. They are the F3D, built by Douglas (28 are being ordered) and the F7U, built by Chance Vought (19 are being ordered).

The Navy is also buying 33 Chance Vought Pirate F6U fighters, about which little more than the name is known.

In addition, the Navy is buying 426 attack fighters, most of them Douglas Sky-Raiders; 82 long-range Neptune P2V patrol planes; 16 transports; 37 helicopters, and 28 "undetermined."

In the Air Force program will be 243 bombers, of which 162 will be heavy long-range types, and 1405 jet fighters. The longrange bombers will be B-50 types with conventional reciprocating engines, but the others will include 81 jet bombers, of which 30 will be "flying wings."

The program calls for:

Bombers—Boeing 50-A, 132; B-50C, 30; North American B-45C jet four-engine, 51; Northrop B-49, eight-engine jet-flying wing, 30.

Fighters—Republic F-84C, 409; Lockheed F-80C, 457; North American F-86A, 333; North American, F-86C, 118; Curtiss F-87, and all-weather fighter with four engines, 58; Curtiss RF-87A, a photo reconnaissance version of the fighter, 30

The 553 transport trainers and rescue planes include: Fairchild C-119B, 99; Douglas C-124A, 28; Grumman SA-16A, an amphibian rescue plane, 32; North American T-28, a small standard engine trainer, 266; Lockheed TF-80, a two-place jet trainer, 128.

The Air Force already had previous orders for some of these aircraft. It has ordered 162 B-50s, 96 B-45s, 2 B-49s, about 560 F-84s, and has ordered or has already in operation about 1000 F-80s. Approximately 225 F-86 fighters already are on order.

In Air Force

Promotions Approved for 30 Generals

The Senate yesterday approved the promotion of 30 high-ranking Air Force officers.

Among the officers were Maj. Gen. Leon William Johnson, commander of the 15th Air Force at Colorado Springs, Colo., and Maj. Gen. Laurence S. Kuter, head of the newly formed Military Air Transport Service. Both were nominated by President Truman for promotion to permanent rank of brigadier generals.

These officers, whose rank has been temporary, were named to permanent rank of major general:

Lieut. Gen. Lewis Hyde Brereton, Maj. Gen. Junius Wallace Jones, Maj. Gen. Harold Mark McClelland, Maj. Gen. Eugene Lowry Eubank, Maj. Gen. Frederick Mercer Hopkins, jr., Maj. Gen. Orvil Arson Anderson, Maj. Gen. Earle Everard Patridge, Maj Gen. Lyman Perley Whitten, Maj. Gen. Bob Edward Nowland, Maj. Gen. Orval Roy Cook, Maj. Gen. Charles Trovilla Myers, Maj. Gen. John De Forest Barker, Maj. Gen. Arthur William Vanaman.

These other officers were named to the permanent rank of brigadier general:

Brig. Gen. William Eugene Farthing, Brig. Gen. Richard Cox Coupland, Maj. Gen. Clayton Lawrence Bissell, Brig. Gen. James Wrathall Spry, Maj. Gen. Patrick Weston Timberlake. Brig. Gen. Joseph Smith, Maj. Gen. John Maurice Wiekert, Brig Gen. William Lloyd Richardson, Maj. Gen. Glenn Oscar Barcus, Maj. Gen. Joseph Hampton Atkinson, Maj. Gen. Roger Maxwell Ramey, Maj. Gen. Samuel Egbert Anderson, Maj. Gen. Truman Hempel Landon, Maj. Gen. Francis Hopkinson Griswold, Lieut. Gen. Edwin William Rawlings.

SALES—*From Page 1*

Action Blocked On Sales Tax

hood was raised by Johnston's action that the District revenue bill would follow in the wake of decisions on pay legislation. If Congress leaves the pay legislation for sessions following the Republican nomination convention, the tax legislation would probably go over until then.

Besides launching a 2 per cent sales tax, the bill would take the District income tax off brackets below $8000 a year.

Labrot Boosts Bay Park Offer To 550 Acres

Annapolis, Md., June 10 (AP).—William H. Labrot upped his offer of Sandy Point property to the State for use as a bayside park again today.

The wealthy Southern Marylander said he would turn over 550 acres in the site tagged by the Navy for a Naval Academy airfield.

He asked $150,000 for the beach frontage, about 150 acres in a mile and one-half strip. The remainder would be tossed in free "as a contribution to the people of Maryland for their recreation and enjoyment of the Chesapeake Bay." A total of $250,000 has been earmarked for bayside pary development.

While Labrot was renewing his offer, the Senate in Washington was approving a Navy public works bill that included authority for a 12 million dollar academy airport. While no site is mentioned in the measure, the Navy has shown interest only in Sandy Point, just north of Annapolis.

Stay of Sentence Granted Griffin

Baxter Griffin, 42, who was scheduled to die in the electric chair in the District Jail today for the fatal shooting of Lee Hunter, 23, in March, 1947, was granted a stay of one week yesterday by the United States Court of Appeals here.

The court granted the delay so that the justices could hear Griffin's attorney, John M. Holzworth, present his appeal from an order denying Griffin a new trial.

B-29 'Mothers' Sound-Beating Rocket Plane . . .

SPEED BABY—The XS-1, the Air Force's record-breaking rocket plane, is carried under a B-29. The larger plane launches the smaller. Assist solves takeoff problems, lengthens range

Air Force Photo.

FASTER THAN SOUND—Close-up shows the XS-1 rocket plane in flight. It has achieved supersonic speed

Associated Press WIREPHOTO

"FASTEST HUMAN"—Capt. Charles E. Yeager, 25, of Myra, W. Va., broke the speed of sound in the XS-1

SPEED—*From Page 1*

3 U. S. Pilots Outfly Sound

so accurate," he added, "they knew what they were going to run into and made their plans to meet it in advance."

No Commercial Application

He cautioned, though, that this success by no means meant immediate or even early application of sonic flight to commercial aviation.

The speed of sound varies with altitude and temperature, with an arbitrary "standard" of 763 miles an hour at sea level. As temperature drops, the speed of sound decreases, and it rises again with rising temperature.

Designed for only a couple of minutes of powered flight, the XS-1 is taken aloft in the bomb bay of a B-39. Its power is cut in after it has gained speed by diving, cuts out after its brief period of very high thrust, and the airplane is landed without power.

Its flights, therefore, have been made in the below-zero temperatures of extremely high altitude, reaching the speed of sound sooner than would be the case near sea level.

8000 Pounds of Fuel

With a wing span of only 28 feet and a gross weight empty of 4982 pounds, the XS-1 carries 8000 pounds of fuel for the few minutes its rocket motor operates. It was designed to reach 1017 miles an hour at 40,000 feet and 1700 at 80,000 feet.

First hint that the XS-1 had cracked the sonic barrier came last December 22, when the magazine Aviation Week carried an article to that effect. The Air Force asked the Justice Department to investigate and Attorney General Clark ruled two weeks ago there had been no violation of law.

Symington said yesterday he was revealing the XS-1's accomplishment in the light of Clark's statement. He added, though, that further details would be withheld to maintain security.

It was expected guided missile research would be greatly accelerated by this performance, since such missiles could be controlled only by supersonic airfoils.

Gen. Fredendall and Son Named in Divorce Suit

Oakland, Calif., June 10 (AP).—Mrs. Lillian D. Fredendall is seeking a divorce from Lieut. Col. Lloyd Fredendall, jr., in an action which also names the defendant's father, Lieut. Gen. Lloyd R. Fredendall, retired, of La Jolla, Calif.

The suit declared General Fredendall is holding $6150 in bonds given him by the plaintiff in trust for her two children. It asserted General Fredendall, recently asked for the bonds, said he did not have them.

Mrs. Fredendall charged Colonel Fredendall, who is in Germany, with cruelty.

The couple were married at Missoula, Mont., in 1936 and separated last September, the complaint said.

Death Penalty Restored

London, June 10 (NYHT).—James Chuter Ede, British Home Secretary, rescinded today his blanket order commuting the death sentences of murderers and said that henceforth he would judge each case on its individual merits.

Wedding Only Delayed By Near-Altar Birth

Stockholm, Sweden, June 10 (U.P.).—The marriage service had just started in a Mariehamn church, when the bride turned pale, and wavered.

The minister and the bridegroom rushed her to a maternity hospital, where 30 minutes later she gave birth to a boy. The minister concluded the ceremony before the baby was born.

Father wasn't around. He is a seaman, who arrived yesterday in Mariehamn a few hours before the wedding, and left on his ship a few hours after it.

6 Jet Fighters To Cross Sea

London, June 10 (NYHT).—The Royal Air Force announced tonight that six of its DeHavilland jet Vampire fighter planes will fly the Atlantic next month and take part in tactical exercises with the United States Air Forces, beginning July 26.

It will be the first transatlantic crossing by any jet aircraft.

Marines to Play Host To G-Girls, Students

Quantico Marines will play host to congressional secretaries, Government girls, and students at a spring dance Saturday night in the new service club at the base. For free transportation to the dance, girls should call CO. 0735 before 7:30 p. m. today.

Full or part-time courses for Veterans entitled to subsistance under G. I. Bill.
SPANISH EXCLUSIVELY
SUMMER COURSES
JUNE 18 & 28
• Conversation and Writing
• For Foreign Service
• For College Examinations
• Commercial Spanish
SANZ SPANISH SCHOOL
1128 Conn. Ave. RE. 1513

Approved for Veterans Training
SPANISH
FRENCH • RUSSIAN
Summer Classes Start June 17-22
Full or Part-Time—Private or Class Instruction
GOOD NEIGHBOR SCHOOL
922 17th St. N.W. REpublic 2943

PEN REPAIRS
Factory Authorized
The world's leading penmakers have made us their authorized service station. Genuine parts and factory-trained service on Parker, Sheaffer, Waterman's, Eversharp and other leading makes. Factory prices.
Kinsman Optical Co.
1320 F St. N.W.
Serving Washington 48 Years

WHY NOT?
IT COSTS NO MORE TO PARK AT THE
CAPITAL GARAGE
NEW YORK AVE. between 13th and 14th
"Every Auto Service"

See a different world—
Fly by Clipper to the
West Indies
• Most frequent service to more West Indies islands than any other airline. New York to San Juan, Hub of the West Indies, is only 9 hours nonstop. Round-trip fare is only $180 (plus tax).
Call your Travel Agent or REpublic 5700
PAN AMERICAN WORLD AIRWAYS
Ticket Office: 1109 Connecticut Avenue

Fun at the Beach
Terry cloth beach robe figure-flattering in white, coral, yellow, blue.
SIZES 38 to 52
$9.95
Catalina
Swim suit of rayon jersey with rayon jersey lining in royal or black with twisted bra bodice.
SIZES 40 to 50
$10.00
Cotton seersucker swim suit interlined in cotton jersey, youthfully designed with tie-back and pleated skirt. Navy or maroon and white.
SIZES 38 to 52
$5.95
STOUT Slender SHOP
We Slenderize the Larger Woman
506 11th St. N.W. RE. 9732
Next to Perpetual Building Assn.

Letter Carriers!
Grey Poplin
Short Sleeve
Uniform Shirts
$2.95
• 2-way collars
• Sanforized shrunk
• All sizes
Livingston's
EST. 1886
NA. 4312
906-908 7th St. N.W.

Wing-tip COMMANDER of genuine WHITE Buckskin, black or tan calf trim.
17.95
FATHER'S FAVORITE FLORSHEIMS
are ready to delight him on Sunday, June 20
The two naturally go together, for of all the Dads who wear Quality shoes, by far the greatest majority are life-long Florsheim fans. What better Father's Day Gift than a new pair in the style he likes best?
Women's Florsheims at 14th & G Streets
HAHN 72nd year
14th & G 7th & K *4483 Conn. *3113 14th
**3101 Wilson Blvd. *Open Evenings
**Open Fri. & Sat. Eves.

RALEIGH HABERDASHER

Shape-retaining, awning cool through the heat . . .
Haspel Sir-Preme
Refreshable Suits
Haspel's happy blending of durable cotton with richly smooth Celanese* rayon gives you a fabric that won't fade, shrink or lose its drape. This makes the Sir-Preme, crisp, cool, and just right for your business and warm weather social engagements. You'll want at least two of these suits now in tan and blue stripes to start the summer. You'll find a wide selection of Haspel Refreshable* Clothes at Raleigh.
$25.50
RALEIGH HABERDASHER
WASHINGTON'S FINEST MEN'S WEAR STORE 1310 F STREET
*Reg.

New Skoda Armament Works Projected in Czechoslovakia; Country to Become Arsenal of Pro-Soviet Eastern Europe

London, June 10 (U.P.).—Czechoslovakia plans to build a huge new armament plant—"a second Skoda works"—and keep its location secret, reliable Czech sources said today.

These sources said also the Communist-run government will build another big iron and steel works as a "second Vitkovice."

Informants said the two plants were part of an over-all plan to make Czechoslovakia the arsenal of pro-Soviet eastern European nations. They declared the "Molotov plan" called for a 200 per cent increase in Czech production over a five-year period. An additional million industrial workers will be provided by importing men and by cutting down Czech agriculture.

The reduced farm program, it was explained, would make Czechoslovakia dependent on Soviet imports.

Czechoslovakia's Red Parliament Takes Over

Prague, Czechoslovakia, June 10 (U.P.).—Czechoslovakia's new Parliament, hand picked by the Communists, was sworn in today for a six-year term.

Oldrich John, a left wing Social Democrat, was elected speaker by unanimous vote.

Negotiations for the selection of a ne wcabinet still were under way, it was reported, but a final agreement was not expected before Monday.

Reliable sources said a new Czech five-year plan would be announced October 28, and that a major cabinet reshuffle would take place at that time.

Cardinal Sets Parley Terms

Budapest, Hungary, June 10 (AP).—Josef Cardinal Mindszenty, Roman Catholic Primate of Hungary, today laid down the conditions under which he would be willing to discuss differences between the church and the Communist-dominated government.

The Cardinal replying to a government request, said the conditions, are:

"The government shall declare that they take the nationalization of church-sponsored schools off the program; the dissolved bishops' society shall be granted the right to exist and their property returned; a Catholic daily newspaper shall be permitted."

The cardinal told Hungarian Catholics Sunday to stop reading newspapers of government parties, or listening to Hungarian broadcasts. He has threatened to excommunicate any Catholic supporting the government plan to take over church schools.

A court martial declared guilty today a village priest and parish clerk in the killing of a policeman at Pocspetri June 3. Sentences will be passed Friday on both, and five others accused of helping them.

The Ministry of Interior said 500 villagers, angered by the plan to take over the schools, attacked the police station.

The priest, the Rev. Janos Ostonos, was accused of inciting the clerk, Miklos Kirelyselvi, to kill the policeman. The priest acknowledged he organized the crowd. He said the throng was not alone responsible because "instructions came from a higher authority." He added:

"I regret very much what happened. I admit I went beyond my instructions and wish only that my fellow priests would know that they have to premeditate seriously before they make a decision."

Curiosity Almost Killed This Cat

Associated Press WIREPHOTO

SNUG—An adage was almost proven in Newark, N. J., when this inquisitive kitten stuck its head through a hole in the chassis framework of an auto owned by Norman Peskin. The kitten was extricated by a radio car patrolman

Army Opens Messes To Germans and DPs

Frankfurt, Germany, June 10 (AP).—Germans and displaced persons henceforth may be entertained in American officers and civilian messes, the United States Army said today in a sudden change of policy.

The Germans and displaced persons also may be entertained by all members of the occupation forces in clubs and snack bars.

GOING NORTH?

If you like to be ON TIME you'll like flying NATIONAL

National's *dependable* schedules save your time. Skilled pilots, mechanics, clerks, stewardesses, baggage handlers—*everyone* on National's loyal team of 1500 men and women work together to get you there in *comfort* and on *time*.

NATIONAL AIRLINES

Four-engined DC-6 *& DC-4 service*

MIAMI—JACKSONVILLE—HAVANA
NEW YORK—TAMPA—NEW ORLEANS
and nineteen other cities • call District 7257

"TOPS" IN STEAKS STEAKS STEAKS STEAKS

FILET MIGNON
NEW YORK SIRLOIN
CHOPPED TENDERLOIN

Parchey's RESTAURANT
19th and K STREETS, N. W.

APARTMENTS AVAILABLE

Luxurious, completely air-conditioned suites in Swedish Modern and companion decor, each fully apartment sized, including kitchen and dinette, 1, 2 or 3 rooms. Roof garden. Choice suites immediately available. Favorable Rates.

Washington's Newest AIR-CONDITIONED *Apartment Hotel*

Hotel CONGRESSIONAL
300 New Jersey Ave., S. E.

RETURN ENGAGEMENT OF PRINCESS WHITE WING!

She's back from the Everglades—our sultry Seminole siren who taught the Indians to stop pitching wigwams & start pitching woo. Come see! Heap big fun! World's worst show, world's best time.

OASIS NIGHT CLUB
Baltimore and Frederick Sts.
Baltimore's Only Claim to Night-Club Fame
Advertisement

NEW COOLING SYSTEM WINS

Summer heat is being challenged by ROMA Wine Coolers. As seen in Life Magazine, June 21st, these delicious, frosty drinks are easy.

Try ROMA Wine and Soda for a thirst-quenching example. Pour ½ tall glass of ROMA California Burgundy (Claret or Sauterne if preferred) over 3 or 4 ice cubes. Fill with sparkling water. Stir slightly. Serve with a straw and sip your way to real refreshment.

Be sure to use better-tasting ROMA because ROMA Wines are selected from the world's greatest reserves of fine wines. Write ROMA Wine Co., 911 Hobart Bldg., San Francisco 4, Calif., for *free* ROMA Cooler recipes.

Whether It's Floor Machines or QUICK DRYING Floor Finishes

You will benefit by our expert advice and products of distinction.

Refinish your Floors the "Modern Way"

FLOOR MACHINES SOLD—RENTED—REPAIRED
MODERN FLOORS—2431 18th St. N.W. AD. 7575

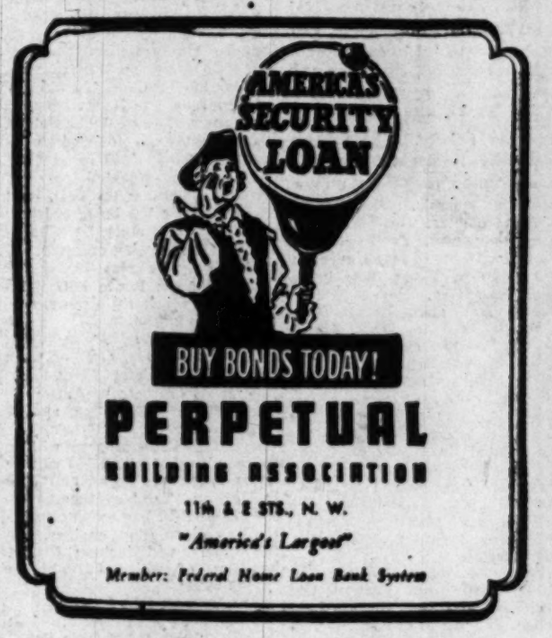

PERPETUAL BUILDING ASSOCIATION
11th & E STS., N. W.
"America's Largest"
Member: Federal Home Loan Bank System

Remember NRA, repeal and "Wrong Way" Corrigan? Read "Fifteen Exciting Years" in next Sunday's Post.

Some price tags get a guy steamed up, too....!

BOND'S are ALL on the very COOL side of $45 —that's for the finest TROPICAL WORSTED SUITS we know how to make!

Calm down, friend. Just step this way and join some good company. More men come to Bond's than to any other clothier for their summer comfort. Two-way comfort, that is—on your back and for your pocketbook. Every man in *this* crowd is wearing a pure, unadulterated worsted—*Bond Tropical Worsted!* The suit with that open-window weave. The breezy summer suit that's a dead ringer for your regular weight worsteds—in pattern, in fit and the way it holds its shape. Yes, the most expensive of all summer weaves, priced to prove again how "the Bond way" freezes out every cent of wasteful in-between cost. Made in Bond workrooms, sold only in Bond stores—that's why they actually cost less than many suits made of cheaper cotton and rayon. Give yourself and your bankroll a treat, make Bond *your* tailor!

Style Manor 33.75 | Park Lane 38.75 | Executive Group 43.75

Charge Account, 90-day Charge Account, or Budget Service at no extra cost

Bond

1335 F STREET N.W.

Listen to Holly Wright and the Latest News, WRC— 7 A.M. Mon., Wed., and Fri.

GRAND SLAM!

$5 SPORTS SHIRTS 3.95

$5 Quality Rayon Gabardines
$5 Quality cool, crisp Fuji Rayons
$5 Quality Teca & Spun Rayons

★ All with Long Sleeves
★ All with 2-way collars
★ All with 2 pockets
★ Novelty Deep Tones
★ All easy to launder
★ Cool Summer pastels
★ Small, medium, large

Bond

1335 F STREET N.W.

Listen to Holly Wright and the Latest News, WRC— 7 A.M. Mon., Wed., and Fri.

German Interzonal Traffic Halted on Russian Pretext

Berlin, June 10 (NYHT).—The sealing of the borders between the Soviet occupation zone and the west neared tonight as virtually all German interzonal traffic came to a halt.

A British spokesman said Russian refusal to recognize present interzonal passes made it necessary to ask Germans not to travel into the Soviet zone for the time being.

The Russians closed down three transit camps, declaring that temporarily there would be no change of residence between the Soviet zone and the west.

The Russians also held up five trains bringing coal to the western sectors of Berlin

U. S. Officer Denounces Berlin Arrest by Reds

Berlin, June 10 (AP).—Col. Frank L. Howley, United States commander in Berlin, tonight denounced the Russian arrest of a German newspaperman as the deed of a "cruel and evil" police state.

The Russians have announced they arrested Dieter Friede, the German reporter, as a spy for the American and British authorities. They claimed he "confessed."

Lie Urges Small Interim World Police Force; Suggests Way

Cambridge, Mass., June 10 (NYHT).—Trygve Lie, secretary general of the United Nations, here today urged the establishment of a small interim world police force to strengthen the hand of the U. N., and he suggested a way in which it might be done.

He said that such a guard force could be recruited by the secretary general, under his present Charter powers, and placed at the disposal of the Security Council, pending settlement among the Big Five of differences over the earmarking of national forces for the U. N. international army.

Lie spoke at Harvard University's 297th commencement exercises. It was explained by persons close to the U. N. that the guard force he advocates might be composed of, say, 1000 to 2000 volunteers, recruited perhaps entirely from the smaller powers.

"Even a small United Nations force would command respect, for it would have all the authority of the United Nations behind it," he declared. "I do not think of a single case that has been dealt with by the Security Council so far in which a large force would have been needed . . . I include Palestine . . .

"Such action would strengthen the United Nations, because it would add to the ability of the organization to exert its authority. It would also be a timely demonstration to the world that the member nations are determined to make a beginning at least toward putting into effect the provisions of the charter for the enforcement of peace."

Copyright, 1948, N. Y. Herald Tribune

Trunk & Luggage
REPAIRS
TOPHAMS
3rd & Eye Sts. N.E. AT. 0060

WOODWARD & LOTHROP

10th 11th F and G Streets Zone 13 Phone District 5300

BRANCH STORES—Bethesda, Maryland The Pentagon, Virginia

THE Georgetown Galleries

open-stock dining room furniture in solid mahogany

Designed in the simple, charming manner of the Eighteenth Century, this group of related pieces has been carefully scaled to enable wide expression of individual taste in small or large rooms. Distinctive solid brass hardware, joints that have been glued, dowelled and screwed and corners reinforced with heavy blocks are fitting accompaniment to the graceful lines inspired by Sheraton, Chippendale, Duncan Phyfe and other Colonial styles.

Sideboard, 66-inches long $304

Dining table, 44"x66" with three 12-inch leaves $196

China case, breakfront style is 41 inches wide and 16 inches deep $264

Server, four drawers, 35"x16" $140

Side chair, American Chippendale $39

Arm chair, same style $55

Corner china case, 36-inch front $208

Side chair, modified Morris design $46

Knife boxes, authentic reproductions, pair, ... $228.10

Not Shown: stationary drop-leaf table with two drawers, one fitted. Closed 28"x42", open 42"x88" $174

Convenient, deferred payments arranged on any home furnishing purchase of $25 or more.

W&L—Furniture, Sixth Floor

Enjoy mobile music this summer with a portable radio

Let music move with you this summer . . . enjoy your favorite radio programs, the news and sports wherever you go and while en route too. In addition to radios we have a wide selection of portable record players. Either one is as important as potato salad on a picnic. Choose from the many models you find in our Radio Galleries.

Stromberg-Carlson, Model 1105. "The Vagabond". Three-way . . **$53.40**

W&L—The Radio Galleries, Fourth Floor

Zenith, Model 4G800 known as "The Zenette". Three-way **$42.45**

Stromberg - Carlson, Model 1105. "The Vagabond." Three-way, **$53.40**

Westinghouse, Model 165. Three-way portable, **$59.95**

RCA Victor, Model 65BR9 Three-way portable with self-charging batteries . . . **$89.95**

Emerson, Model 559 3-way portable (AC, DC or battery) ..... **$29.95** Model 560, battery only, $14.95

G.E., Model 140. Three-way portable **$47.30**

RCA Victor, Model 66BX. Three-way portable . . . **$49.95**

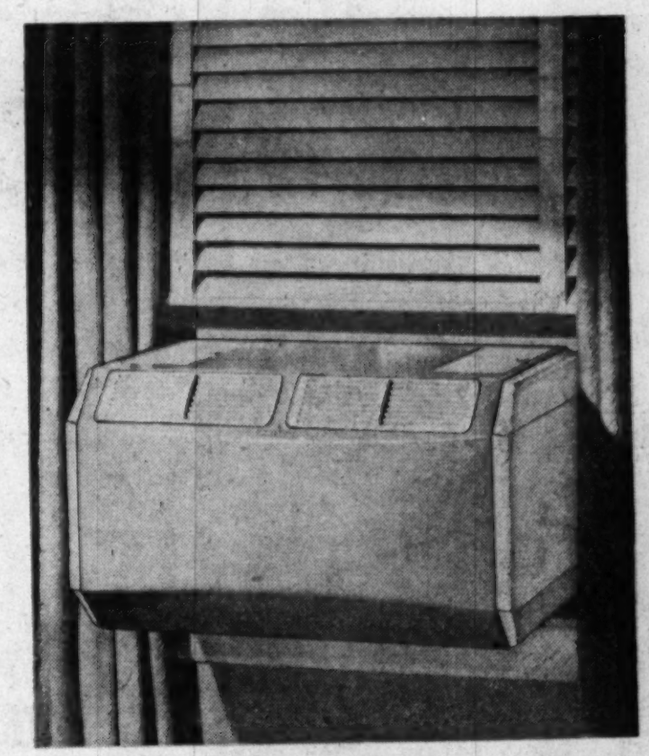

In home or office . . . let Philco air conditioner bring you comfort

What easier way to obtain the comfort you seek than this compact single-room air conditioner by Philco that is so easy to operate . . . so highly beneficial. Note these outstanding advantages:

- Cools the room air
- Dehumidifies
- Filters out dust and dirt
- Removes stale, stuffy inside air
- Circulates the air
- Shuts out street noises
- Keeps room furnishings clean
- Provides pure air year 'round
- Allows you to control air intake
- Automatic, quiet, economical

Model 76D-L-1 (ivory), including installation . . $484.50

Model 76D in brown . . $484.50

See this precision-designed, expertly-manufactured air conditioner in our convenient Down Stairs Store.

W&L—Electric Appliances, Down Stairs Store

FAIRFAX Super MARKET
3859 PENNA. AVE. S.E. In Fairfax Village Shopping Center
AND 701 N. DANIEL ST., ARLINGTON, VA.

FRESH
PICNICS
lb. 45c 4-5 lb. average

EXTRA · EXTRA · EXTRA
BOUILLON
VEAL ROAST
lb. 49c
LOIN VEAL CHOPS lb. 79c
VEAL CUTLETS lb. 89c
Jumbo Green SHRIMP lb. 75c
SLICED BACON lb. cello pkg. 59c
LEGS o' LAMB lb. 69c
FACIAL TISSUES LADY DIANE pkg. 10c
BITTER'S CATSUP 14 oz. bot. 19c
WHOLE KERNEL CORN 2 No. 2 cans 25c
WELCH'S GRAPE JUICE 4 oz. bot. 10c
HURFF'S VEGETABLE SOUP can 5c
CORN ON THE COB 4 ears 25c
FANCY WESTERN WINESAP APPLES 2 lbs. 29c
CRISP CARROTS 2 bchs. 23c
PLUMP & TENDER GREEN PEAS FULL-PODDED 2 lbs. 29c
POTATOES U. S. No. 1 10 lbs. 43c
LOOK AT THIS PRICE!

DRAFT—From Page 1

Senate Passes Draft, 78-10

and Democratic Senators killed the move.

Two Changes Defeated

Senator Wherry yesterday presented three changes to the "draft industry" section of the bill, which empowers the President to seize plants which refuse to take defense orders at a reasonable price.

One—defeated by a voice vote—would have killed the section entirely, while the second would have put limitations on the President's seizure power. It also was shouted down.

Wherry's third amendment was adopted by a 65 to 23 vote. It provides that the Government should apportion a fair share of defense orders under the preparedness program to small, independent business firms.

Other Actions Taken

These other actions were taken by the Senate just before passage:

1. Defeated by 81 to 8 a motion by Senator W. Lee (Pappy) O'Daniel (D., Tex.) to delay the draft until a tax bill is passed taking all profits above normal earnings made by corporations and individuals during the past three years.

2. Shouted down a proposal of Senator Burnet Maybank (D., S. C.) to bar the Federal Government from overruling State decisions as to who shall be recruited in the National Guard. It was designed to assure that Southern States can continue all-white National Guard units.

3. Voted down, 39 to 50, a move to dislodge the so-called Kem amendment from the bill. That proviso tacks a 47-page bill to reform Army court-martial procedure onto the draft bill as a rider.

4. Defeated a motion to require that the national and State Selective Service directors be civilians rather than Army officers.

'Church' Official, Wanted in Illinois, Arrives in D. C.

By the United Press

Harrison Parker, chancellor of the "Puritan Church of America," set up housekeeping in Washington yesterday, one jump ahead of Illinois authorities who want to jail him for contempt of court.

The belligerent chancellor arrived here Wednesday night from La Grange, Ill., bringing the headquarters of his "church" with him.

"Come and take me," he wired Cook County Attorney William J. Tuohy.

Parker told reporters he didn't think Tuohy would "take" him, because contempt is not an extraditable offense.

The United States Supreme Court recently upheld two Illinois contempt sentences against Parker, one for 90 days and the other for six months. The Supreme Court judgments became final this week.

Parker also is in difficulties with the United States postal authorities, who ruled early in April that his so-called Puritan Church is "non-existent." The postoffice barred him and his church from the use of the mails.

Incorrect Forecast Cancels King's Parade

London, June 10 (NYHT).—The trooping of the colors—military pageant which marks the King's official birthday—was canceled today by King George VI on the basis of an incorrect weather forecast.

For the first time since the war, the Brigade of Guards was to appear in full-dress uniforms.

But the brigade has had trouble assembling one uniform for each man, and to perform the ceremonial march in the rain would be at risk of ruining the outfits.

The Air Ministry said rain was probable, but the sun came out, and London enjoyed a warm, fine day.

Highlights of Draft Bill

Here are the highlights of the draft bill passed by the Senate yesterday:

MAJOR PURPOSES

1. Increases the strength of the regular armed forces next year from 1,446,000 to 1,956,000—including 161,000 18-year-old trainees—and the reserves from 1,066,000 to 1,520,000.

2. Reestablishes Selective Service to bring the Army, Navy and Air Force up to their new authorized strengths.

3. Provides for building up the trained reserve forces by training 18-year-olds, requiring some postwar veterans to enroll in the organized reserves, and assigning future drafted men to the reserve after their active service.

REGISTRATION

All male citizens and aliens aged 18 through 25 must register at times fixed by President. Draft boards, machinery and procedure would be very similar to the prior draft.

DRAFT AGES AND PERIOD

All men aged 19 through 25—except aliens who demand exemption—are subject to call for two years service, unless exempted or deferred. Thereafter they are liable to five years in the inactive reserve or two years in the organized reserve. Draftees would receive the same pay as volunteers.

A total of 1,669,000 new men will be required by the armed forces during fiscal 1949 to take care of the expansion and turnover. This includes 903,000 men for the regular services, 161,000 18-year-old trainees and 605,000 wanted for the reserves. Allowing for reenlistments and volunteers, it is expected that 225,000 men must be drafted next year, largely into the Army. The following year none may have to be taken.

Defense officials estimate that most men of draft age, not exempted or deferred, would be in either the regular or reserve forces as result of the measure.

TRAINING OF 18-YEAR-OLDS

A maximum of 161,000 volunteers, aged 18, may be accepted for one year's training and service in regular units in continental United States. When released they would go into the reserve for from four to six years and be required to take summer training, but would be exempt from the draft.

SPECIAL CALLS FOR DOCTORS

Doctors and dentists, aged 18 through 44, must register and be subject to special calls. Medical men educated at Government expense, or who were deferred during the war, would be called first.

DEFERMENTS AND EXEMPTIONS

Veterans with 18 months' service are exempt in peacetime. So are former GIs who had at least 90 days in uniform before VJ-Day. All other veterans (with at least 90 days' service in all) may escape induction by enrolling in the National Guard or organized reserves. West Point, Annapolis, ASTP and Navy V-12 service does not count.

Present members of organized reserve units, reserve officers, senior ROTC students aviation, cadet candidates and those who enter such forces before the bill becomes law are deferred while enrolled.

Elected Federal and State-wide officials, ministers and divinity students are deferred.

"Necessary" men in industry, agriculture, Government, research work and study may be deferred under regulations to be written by the President. Deferment of medical, dental and scientific students is contemplated under this section.

High school students are deferred until graduation, failure or until they are 20 years old.

College students are deferred until the end of the school year.

Conscientious objectors may be exempted, or assigned to nonmilitary or noncombat work.

Deferment of married men and those with dependents is contemplated under Presidential regulation.

MISCELLANEOUS

Provision is made for men in the service to vote by absentee ballot, without payment of a poll tax.

The 1940 Soldiers and Sailors Civil Relief Act is reenacted.

Draftees are guaranteed their jobs back.

"Small business" must receive a fair share of defense orders.

The President is empowered to seize plants refusing to accept or give priority to defense orders at a fair price.

Enlistment of 25,000 aliens aged 18 through 35 for overseas service is authorized. They would become eligible for citizenship after five years' service.

Legislation previously passed by the House to reform the Army court-martial system was added to the bill as a rider on the floor.

The duration of the draft is limited to two years unless extended by Congress.

French Agree On Catholic School Issue

Paris, June 10 (U.P.).—Socialists and Catholic Popular Republicans compromised today on the question of subsidies to church schools, giving Premier Robert Schuman's hard-pressed coalition government a new, if temporary, breathing spell.

After a long session last night and another today, political leaders agreed to redraft an education ministry decree which left-wingers charged gave a veiled subsidy to Catholic schools. The compromise calls for safeguards against any subsidies to the schools, leaving open the question of free transportation and other benefits for school children.

The Assembly, by a 418-183 vote, sent the compromise draft to its education commission this afternoon without debate.

If an agreement had not been reached, the Schuman government probably would have fallen, parliamentary sources said.

Perhaps the Schuman government's toughest fight will come to a head Friday, when Foreign Minister Georges Bidault faces the Assembly in debate on the six-power program for western Germany.

Youth, 19, Charged With Murder of Girl

Norristown, Pa., June 10 (AP).—Mario Gainnone of Bridgeport, Pa., tonight was charged with murder in the slaying of an attractive 19-year-old Jacksonville, Fla., girl.

The 19-year-old youth was arraigned after the body of Anna May Catanese was found early today in a shallow creek near a "lovers' lane" parking spot.

Franks Expected to Ask Marshall Plan Change

London, June 10 (U.P.).—Sir Oliver Franks, new British Ambassador to the United States, soon will begin talks in Washington designed to change the language of the proposed Marshall Plan agreement between Britain and the United States, informed sources said today.

These sources said Sir Oliver might begin the talks within the next day or two, and that he already had received detailed instructions from London.

Britain reportedly feels the present pact might allow other Marshall Plan states to force a change in the exchange rate of the pound sterling without consulting Britain or the International Monetary Fund and might interfere with imperial preferences in custom agreements.

AID—From Page 1

Stassen Pleads for Full Aid

University commencement audience yesterday that any material reduction in European recovery funds "might cause great damage to the spirit of confidence and hopefulness among the peoples of western Europe, which is so vital to the success of our efforts."

The administrator, who received an honorary degree, said a sharp cut in the appropriation "would not only slow us down, but lessen our opportunity to get going with a real recovery program."

Apart from the cut in funds, the Administration is worried by conditions attached to Taber's bill. Army and State Department officials showed their concern over two of these conditions during yesterday's Senate Committee hearing.

One was the provision that half of all ECA's nitrogenous fertilizer shipments to Europe must come out of the Army's production. Assistant Secretary of the Army Tracy Voorhees warned that this would cost much more in food shipments than it would save in fertilizer.

Fear China Involvement

The second was that the spending of American aid in China be supervised in the same detailed way as in Greece and Turkey. Under this rule, said Army Secretary Kenneth Royall, "we will become quite intimately involved in the Chinese civil war, perhaps more intimately than we want to."

Maj. Gen. Albert C. Wedemeyer recommended "very thorough supervision" of American military aid to China, but indicated that he would be satisfied by a plan later outlined by State Department witnesses. This would require the Chinese government to submit invoices or other statements documenting its requests for American funds, together with monthly reports on how the money had been used.

"SALADA"
ICED TEA
Really Satisfies

GO AHEAD
make tender, tasty waffles

You can bake everything with Washington Flour—with better satisfaction—and **that's guaranteed.** Whip up a recipe for hearty breads, golden-crusted rolls, fluffy puffs or delicate pastries—they are easy to make and they'll have a taste appeal that your family will appreciate. It's berry time—bake delicious berry pies!

Washington FLOUR
GUARANTEED to give better satisfaction with every baking than any other flour you've ever used—or MONEY BACK.
WILKINS-ROGERS MILLING CO., INC. A local industry owned and operated by Washingtonians.

BUY 'EM
in the New Moistureproof Double Cellophane Bag!
MANN'S
Potato Chips

Listen to "MONEY CALLING" Every Hour On the Hour—Station WARL—780 on Your Dial

A SCHWARTZ FLAWLESS DIAMOND
for the
PERFECT GIRL

Matching beauty in these karat gold Matchmates at Schwartz . . . highlighted by the beautiful Flawless Diamond to best express your thoughts of love. You'll like the excellent selection of Diamond Ensembles at Schwartz. A style and price to suit every purse and divided payments, of course.

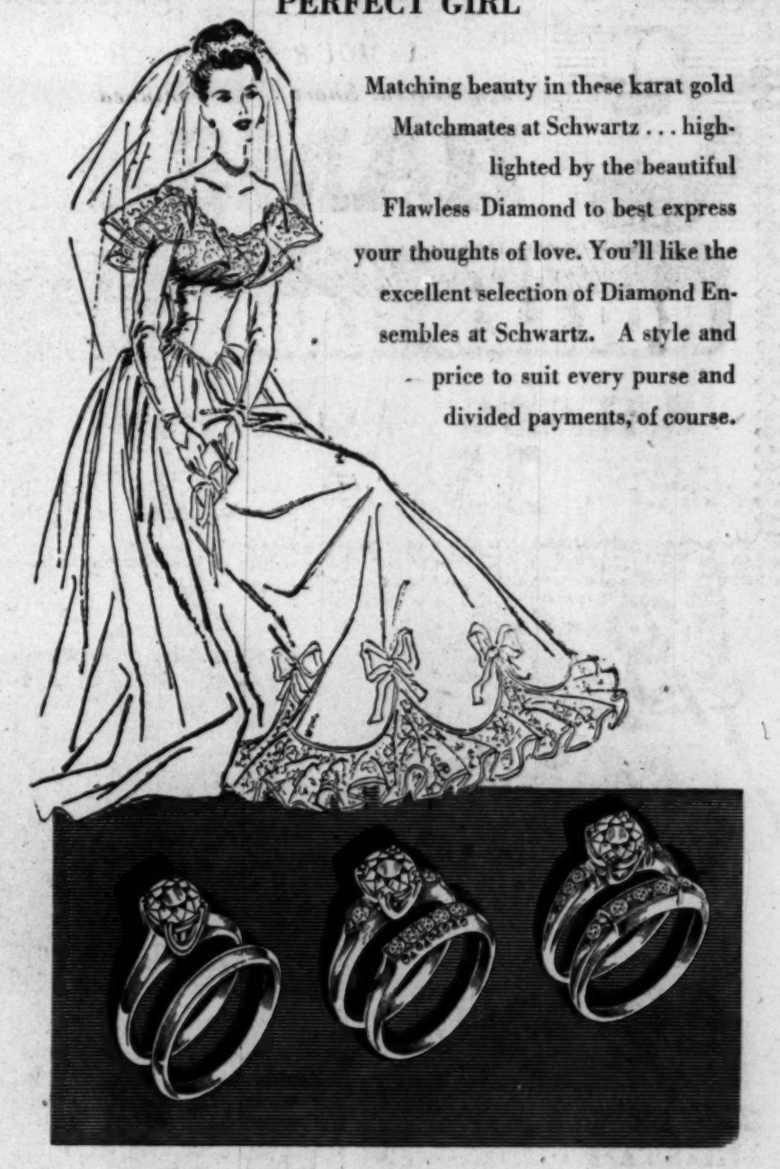

Illustrated, left to right:
14K White Gold Mountings. Flawless Diamond..... $175.00
Flawless Diamond, 2 Side Daimonds. Wedding Ring set with 5 Diamonds. 14K White Gold $215.00
Flawless Diamond with 6 Side Diamonds. Matching Wedding Ring Set with 5 Diamonds. 14K Yellow Gold Mountings $374.50

All Prices Include Tax

DIVIDED PAYMENTS

Schwartz F ST. 1305 F ST.—EX. 1305
HOME OF FLAWLESS DIAMONDS FOR 59 YEARS

THE LAST WORD in Giant STORES

South Capitol at Miss. Ave. S.E.

Brings the FIRST WORD about HEIDI Bakery

Exclusive at GIANT

In all "Giants"—except 3412 Conn. Ave. N.W., 10th and You Sts. N.W. and 913 and 1850 Wilson Blvd. in Arlington County, Virginia—and it isn't going to be long before "HEIDI" will be there, too.

Another 'Talk of the Town'

"HEIDI" is on everyone's lips already—and especially if those lips happen to have already sampled some of these marvelous tasting bakery goods bearing her imprint, and exclusive at only your GIANT. Better food shop GIANT this week end and meet up with this "HEIDI"—you'll be glad you made her acquaintance.

"HEIDI" COCOANUT LAYERS

Iced-to-a-turn in delicious almond icing and showered with mouth-watering pure white shredded cocoanut. (approx. wgt., 18-oz.) EACH. 43c

Giant FOOD DEPARTMENT STORES

Open Evenings

NOW OPEN . . . and NOW

AIR CONDITIONED!

Our newest GIANT in that most thriving Congress Heights section down Anacostia way—brings still another "Giant" innovation in store-wide AIR CONDITIONING—to add the acme of comfort to our always superiority of convenience in food shopping.

SHOP IN COMFORT for ALL 3!

BETTER QUALITY | GREATER VARIETY | LOWEST PRICES

"ARMOUR ★" or "RATH'S BLACK HAWK"
Sugar-Cured, Short Shank Skinned
HAMS WHOLE OR SHANK HALF 12 TO 14 LBS. AVERAGE lb. 63c

"AGAR" SUGAR-CURED BONELESS
ROLLED HAMS Whole or Half 6 to 8 lbs. avg. lb. 79c

"Giant Top-Notch" Fresh **SALADS** POTATO—MACARONI—COLE SLAW 16 oz. cup 35c

"Armour ★" Assorted **BOLOGNA** FULL VARIETY SLICED lb. 55c

"Armour Miss Wisconsin" **CHEESE** NATURAL RINDLESS CHEDDAR ½ lb. cello. pkg. 35c

PINTS	QUARTS
2-Piece or Zinc Caps, DOZEN 69c	2-Piece or Zinc Caps, DOZEN 79c

ZINC CAPS "BALL"	dos.	25c
2-PIECE CAPS "BALL"	dos.	23c
LIDS "BALL"	2 dos.	25c
JAR RINGS "BALL"	pkg. of 24	5c
PARASEAL "TAVERN"	lb. pkg.	19c
FRUIT PECTIN "White House"	2 8 oz. bots.	25c
CERTO—for JELLING	8 oz. bot.	23c
SURE-JELL—for JELLING	2 2½ oz. pkgs.	25c

JELLY GLASSES DOZEN (with lids) 39c "BALL"

"LIBBY'S" Twice-Rich TOMATO JUICE	46 oz. can	25c
"AUNT NELLIE'S" JUICE GRAPEFRUIT	2 46 oz. cans	37c
"WHITE HOUSE" APPLESAUCE	2 17 oz. cans	23c
"LIBBY'S" FRUIT COCKTAIL	No. 1 can	25c
"DULANY'S" French Style GREEN BEANS	17 oz. can	15c
"SEASIDE" Dried Lima BUTTER BEANS	2 No. 2 cans	35c
"DEL MONTE" SUGAR PEAS	2 17 oz. cans	37c
"KOUNTY KIST" SWEET PEAS	2 17 oz. cans	25c
"KELLOGG'S" VARIETY CEREALS	carton of 10 pkgs.	30c
"Nestle's" Soluble Coffee Product NESCAFE	12 oz. jar $1.13	4 oz. jar 39c

California TARTARIAN **CHERRIES** lb. 49c

CALIFORNIA SUGAR-SWEET **PLUMS** lb. 49c

ASPARAGUS	Jersey Extra Fancy	bch.	39c
SUGAR PEAS	Virginia Fully Podded	lb.	12c
POTATOES	Carolina White 10	lbs.	49c
SQUASH	Carolina White or Yellow 2	lbs.	15c
LEMONS	California Juicy "Sunkist"	doz.	39c
ORANGES	Florida Full o' Juice	doz.	33c

WATERMELONS 'OLD DOBBIN' Always the Best Red-to-the-Rind QUARTERS, HALVES OR WHOLE MELONS lb. 6c

CRAB MEAT CLAW lb. 83c | WHITE lb. 99c

Fancy, Large SHRIMP lb. 79c

LOBSTERS Freshly Cooked lb. 85c

"PALMOLIVE" Toilet Soap	2 reg. cakes	19c	"PALMOLIVE" Toilet Soap	2 bath cakes	27c
"CASHMERE" Bouquet Soap	2 reg. cakes	23c	"OCTAGON" Laundry Soap	2 lge. bars	17c
"VEL" Instant Rich Suds	lge. pkg.	31c	"SUPER SUDS" Floods o' Suds	lge. pkg.	32c
"AJAX" Household Cleanser	2 reg. cans	21c	"OCTAGON" Household Cleanser	3 reg. cans	19c

NOW! 2 BIG STORES IN VIRGINIA!

PIK 'N PAY
Super Markets

4506 LEE HIGHWAY
(At Lee Highway and Old Dominion Drive)

1630 KING ST.
(Opposite Reed Theater)
ALEXANDRIA, VA.

BOTH STORES OPEN 'TIL 9 P.M. DAILY • FREE PARKING

No Use Looking!
You'll Never Find a Better Food Store

U. S. 'GOOD' BONELESS VEAL
ROAST
ECONOMICAL — NO WASTE — ALL MEAT

lb. 59c

Fresh Center Cut
PORK CHOPS
Succulent, Tender, Lean
lb. 79c

Lean, Tender
PORK ROAST
Chock-full of Goodness!
lb. 49c

Lean Sliced Sugar-cured
BACON CELLO PACKAGE lb. 59c

FILLET of PERCH lb. 35c
FILLET of HADDOCK lb. 37c

PRODUCE

CORN ON THE COB 6 EARS 39c
CUCUMBERS 2 lbs. 29c
CARROTS 2 bchs. 25c
ASPARAGUS 2 lbs. 35c
JUICY ORANGES doz. 29c
LETTUCE 2 hds. 29c

PORK & BEANS B&M 16 oz. jar 21c
RED HEART DOG FOOD 2 cans 27c
CHEERIOS BREAKFAST CEREAL 2 pkgs. 31c
APPLE JUICE ROYAL CLOVER pt. bot. 5c
CRISCO 3 lb. can $1.19

"Fifteen Exciting Years!" Enjoy this 24-page special supplement in The Sunday Post, June 13.

Russians Expect Tremendous Crops

London, June 10 (AP).—Russian farmers, Soviet newspapers are saying, will produce a tremendous harvest this year.

Southern regions, including Turkmenia and Tajikistan, already have sent the first trickle of this year's grain to the government depots, and experts called the preview of the 1948 harvest good.

The Moscow newspaper Izvestia said the bright prospects are due to a combination of four circumstances, which it listed thus:

1. The planting of an extra 22 million acres of land.
2. The zeal with which politically enlightened collective farmers are tackling their jobs.
3. Vast quantities of new agricultural machinery "more perfect than American machines."
4. Remarkable new seeds developed by Russian scientists.

The reports, distributed in London by the Soviet Monitor, avoided precise statistics. In spite of a rather late spring the government planting program has been maintained and, in the Ukraine especially, exceeded.

Tax-Free Papa Of New Triplets

CAPT. ROBERT BUTLER, 31, whose wife, Mrs. Jean Ann Butler, 28, gave birth to triplets Wednesday in the Bolling Field Base Hospital, tears up his income tax estimate when reminded that he now has six exemptions—a wife and five children. Pictures of the captain's newest exemptions have not yet been permitted

3 Killed in Collision Identified by Air Force

Rome, N. Y., June 10 (U.P.).—Air Force officials today identified three fliers killed last night when two planes collided while approaching Griffis Air Force base near here for a landing.

The dead were:

Lieut. Col. Charles C. Wilder, jr., 31, Hapeville, Ga., pilot of a C-45 cargo plane; his copilot, First Lieut. Daniel E. Hise, 32, Liberty, Iowa, and First Lieut. Jacob P. Foster, 25, Hendersonville, N. C., pilot of an AT-6 craft.

Church School Clinic Set

A vacation church school clinic for directors and workers will be conducted at the Washington Federation of Churches, 1751 N st. nw., today from 2 to 5 p. m. Mrs. Marian Kelleran of the Children's Work Division of the Federation is chairman of the clinic.

Sargeant's Report

Iron Curtain Veils Light Of Library

Certain countries "behind the iron curtain" are "exerting every effort to discourage the use" of American libraries overseas, Howland H. Sargeant, Deputy Assistant Secretary of State for Public Affairs, declared last night.

He told more than 500 persons attending the thirty-ninth annual convention of the Special Libraries Association, in Hotel Statler, that in "almost every nation of the world today there is an insatiable thirst for knowledge about the Western Hemisphere." The "high degree of confidence in our libraries," he asserted, has "frequently proved somewhat aggravating to officials of countries behind the iron curtain."

Earlier, Roscoe Drummond, chief of the Washington Bureau of the Christian Science Monitor, warned a group of librarians from newspapers and publishing firms that the country faces "this unresolved dilemma: whether to elect a Democratic President whose party in Congress is divided on domestic policy or a Republican President whose party in Congress is divided on foreign policy."

Fairfax Reports Second Case of Spotted Fever

Faifax County Health Department yesterday recorded its second case this year of Rocky Mountai nspotted fever. It was described as a mild case, which did not necessitate hospitalization of the victim, Memory J. Irwin, 50, of Herndon.

Irwin, a civilian clerk employed by the Department of the Army in the office of the chief of engineers at Gravelly Point, said he came down with the fever May 29, spent a week in bed and is now up and around the house. He was treated by Dr. William Meyer of Herndon.

Man Given 6 Months; Entered Nurse's Room

Porter Lee Lawson, about 35, of 1621 13th st. nw., was sentenced to six months in prison yesterday by U. S. Commissioner Stanley King in Alexandria for unlawful trespass on Government property.

Lawson pleaded guilty to the charge. King said he had been arrested on complaint of an Army nurse who said he broke into her room at Fort Myer about 3 a. m. yesterday. She raised an alarm, King said, and Lawson was caught outside the building.

Damascus Janitor Found Dead in Yard

Charles William Johnson, 63, of Damascus, Md., a janitor at Damascus High School, yesterday was found in the back yard of his home with a shotgun blast in his head. A certificate of suicide was issued.

CROPS—From Page 1

Top Harvest Seen Again

bushels or 142 million more than last year.

Barley Forecast Up

Barley is forecast at 290 million bushels; 4 per cent more than last year, but under the 10-year average. Rye is estimated at 24 million bushels, about a million and a half less than last year.

"The 1948 corn crop is getting off to a good start," the report says. "Only a small per cent of the acreage remained to be planted on June 1, compared with almost a fourth unplanted by that date a year ago."

The report had the following comments about special crops in nearby States:

Apples: "In Virginia, the prospect is for a fairly heavy crop of Golden Delicious, Grimes, Jonathans and Romes; a fair crop of Winesaps and Yorks and a light crop of Red Delicious, Stamans and Black Twigs. In West Virginia, late freezes and poor pollinating weather have reduced the crop prospect. There is a great deal of variation among orchards."

Virginia Peaches Short

Peaches: "The Virginia crop, at 1,240,000 bushels, is short because of spring freezes. The shipping season will be earlier than last year and probably a little earlier than usual, with peak movement around mid-July. West Virginia and Maryland have prospects for above-average peach crops."

Early potatoes: "Condition is considerably above a year ago" in Maryland and Virginia, but "somewhat below" in Delaware. "In Virginia condition is unusually good except in the western part, where dry weather retarded growth."

Pastures: From Virginia northward, pastures uniformly good to excellent.

May milk production at 11.8 billion pounds was the smallest for the month since 1941. Milk production per cow at 19.99 pounds was the highest on record. Virginia milk production was the highest on record with 186 million pounds, compared with 175 million last May.

Wheat Crop Value May Reach 2.7 Billion

If this year's prospective wheat crop brings the same average price at the farm as last year's crop, $2.31 a bushel, the 1,192,425,000 bushels of winter and spring wheat will be worth $2,754,501,750.

Important to a fine salad
NU MADE fresh MAYONNAISE

Nu Made is made to add just the right degree of delicate tang... made as you'd make mayonnaise at home ...with eggs, pure oil and vinegar, selected spices. That's why you can't buy a better mayonnaise than Nu Made Mayonnaise... *guaranteed fresh.*

NU MADE TASTES HOMEMADE

featured at SAFEWAY STORES

SAVE
2 to 6 cents* on every can of
PHILLIPS DELICIOUS SOUPS

Prices are high on most foods—but not on these quality controlled, quality *guaranteed* soups. If it's labeled Phillips Delicious, it's the "buy" of the grocery store.

You'll relish the wholesome, rich-in-chicken Phillips Delicious Chicken Soup or Chicken Noodle Soup—the whole family will go for hearty Phillips Delicious Bean Soup—or full-flavored Phillips Delicious Tomato Soup—and there's rich nutrition in Phillips Delicious Vegetable Soup or hearty Vegetable Beef Soup. Other choices, too.

THEY'RE WHOLESOME—prepared in spotless kitchens. THEY'RE TASTY—blended by master chefs. THEY'RE NUTRITIOUS—made from selected ingredients. You can't buy a better soup at any price. Guaranteed to give complete satisfaction or your money back.

*Compared to other leading brands.

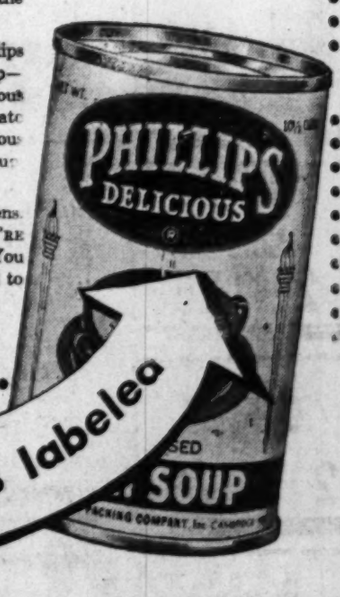

Only the very best is labelea

THEY'RE BACK AGAIN!
Famous HEINZ BOSTON-STYLE BEANS

Look for the YELLOW LABEL!
Oven-baked with pork and rich molasses sauce
57

new exclusive easy
Your Choice of 3 CAKES from 1 Package!
...and it costs LESS!

Dix-E-Lee is completely different . . . it's the mix which gives you a generous 8-inch 2-layer cake from one package. And you can make **three** entirely different cakes from the **same** package of Dix-E-Lea . . . white, gold or chocolate. Real Southern baking perfection . . . **every time!** Ask for Dix-E-Lea Two-Layer Cake Mix at your grocers today!

MAKE THESE 3 CAKES
White Two-Layer Cake
Gold Two-Layer Cake
Chocolate Two-Layer Cake

Just add milk to Dix-E-Lea Cake Mix—slightly different recipe for each type of cake is printed on the carton.

Dix'E'Lea
OF ALEXANDRIA, VIRGINIA
CAKE MIX

Want a full record of the colorful period 1933-1948? See "Fifteen Exciting Years" in Sunday's Washington Post.

at SAFEWAY... QUALITY is always Guaranteed!

SAFEWAY'S MONEY BACK GUARANTEE:

It is Safeway's policy that all sales are made on a money-back guarantee. We will cheerfully refund your money if for any reason you are dissatisfied with any purchase you make at your Safeway store.

Make Safeway your food shopping headquarters. Buy all your food needs with complete confidence. Safeway's expert buyers roam far and wide in every important producing area in the nation. They select only the finest quality for shipment to our stores. Perishables are rushed by the fastest modern transportation available so that they reach your neighborhood Safeway store at the peak of goodness. Top quality is stressed in our every transaction. Safeway's efficient way of doing business eliminates a lot of in-between costs which results in low prices on top quality foods every day in the week. Not only can you be sure of quality at Safeway . . . there's important savings too. Comparison will prove it.

SAFEWAY STORE HOURS
Open 8:30 A. M. Close 6:30 P. M.
Monday through Saturday

IT PAYS TO COMPARE PRICES

Treat your menfolk to **TEA**

Select from favorite blends at Safeway

Canterbury Tea Bags

Thrifty—Less Fuss—No Waste

Pkg. of 16	Pkg. of 48	Pkg. of 100
15c	43c	81c

Lipton's Tea Bags	Orange Pekoe	pkg. of 48	51c
Lipton's Tea	Orange Pekoe	¼ lb. pkg.	32c
Lipton's Tea	Orange Pekoe	½ lb. pkg.	63c
McCormick Tea Bags		pkg. of 50	51c
Tender Leaf Tea Bags		pkg. of 48	51c
Wilkins Tea Bags		pkg. of 50	49c

PORK & BEANS	Van Camp's	2 21 oz. cans 33c
BUTTER BEANS	Seaside	2 20 oz. cans 35c
DEL MONTE PEAS	Early Garden	2 17 oz. cans 37c
LUX FLAKES		*lge. pkg. 33c
SOAP POWDER	Oxydol	*lge. pkg. 33c
SOAP POWDER	Duz	*lge. pkg. 33c

Canning Supplies

Fruit Jars	Pint Size	*12 pt. jars	69c
Fruit Jars	Quart Size	*12 qt. jars	79c
Vac Seal Caps	Mason Dome	*pkg. of 12	23c
Jar Rubbers		*pkg. of 12	5c
Vac Seal Lids	Mason	*pkg. of 12	12c
Zinc Jar Caps		*pkg. of 12	25c
Jelly Glasses	½ Pint Size	*12 ½ pint glasses	39c
Fruit Pectin	White House	2 8 oz. glasses	25c

Jams & Jellies

Apple Jelly	Schimmel's	32 oz. gl.	27c
Crabapple Jelly	Schimmel's	12 oz. gl.	17c
Apple Jelly	Mott's	10 oz. gl.	15c
Apple-Grape	Jelly Musselman's	12 oz. gl.	15c
Apple Jelly	Musselman's	12 oz. gl.	13c
Peach Preserves	Schimmel's	16 oz. jar	23c
Grape Jam	Schimmel's	16 oz. jar	22c

Canned Fruits

Fruit Cocktail	Hostess Delight	No. 2½ can	39c
Fruit Cocktail	Libby's	No. 2½ can	39c
Peaches	Libby's Yellow Cling Halves	No. 2½ can	29c
Castle Crest	Peaches Halves	No. 2½ can	29c
Del Monte Cherries	Royal Anne	17 oz. jar	36c
Del Monte Cherries	Black Choice	17 oz. jar	37c
Apricots	Valley Gold Whole Peeled	No. 2½ can	32c
Apricots	Del Monte Whole Peeled	29 oz. jar	39c
Apple Sauce	White House	2 No. 2 cans	23c
Grapefruit Sections	Glenn Aire	2 No. 2 cans	27c
Grapefruit Sections	Silver Slice	2 No. 2 cans	29c
Libby's Pears	Bartlett Halves	No. 2½ can	43c
Bartlett Pears	Harper House Halves	No. 2½ can	38c

SAFEWAY MEATS are trimmed before weighing . . . SO YOU SAVE MONEY

When comparing meat prices compare trim, too! Note in sketches below how Safeway's "waste-free" meat trimming method saves you money. This trimming is done before it is offered for sale. Compare trim . . . you'll be surprised at the savings you will make on every pound you buy at Safeway.

For Example:

LEG O' LAMB

T-BONE STEAK

RIB ROAST

RIB LAMB CHOPS

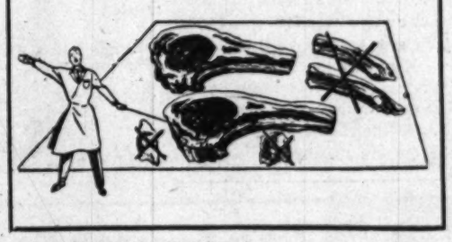

For Example

SAFEWAY MEATS

OUR MEAT GUARANTEE—Cook any cut of meat the way you prefer it. Serve and eat it all up. Judge it for tenderness, juiciness and flavor. If you don't like it for any reason whatsoever your money back without fuss or quibble.

READY TO EAT HAMS

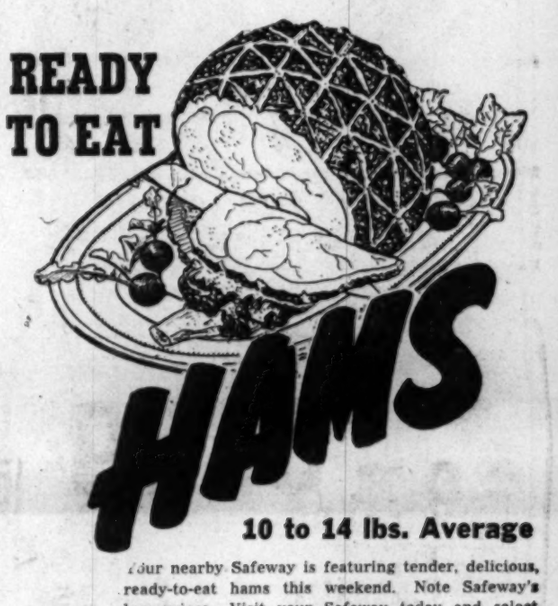

10 to 14 lbs. Average

Your nearby Safeway is featuring tender, delicious, ready-to-eat hams this weekend. Note Safeway's low prices. Visit your Safeway today and select one of these delicious hams.

Whole or Shank Half lb. **63c**

Other Meat Values

BEEF TONGUES	Smoked	lb. 45c
BOLOGNA	Ham, Veal, Pimento	lb. 55c
FRANKFURTERS	Skinless	lb. 49c
SAUSAGE MEAT	All Pork	lb. 45c
SAUSAGE LINKS	All Pork	lb. 59c

SMOKED PICNICS
Regular
4 to 8 lbs. Avg.
Whole Bone In
lb. **49c**

TUNA FISH Light Meat Grated *can* **39c**

TUNA FISH White Star Light Meat *7-oz. can* **45c**

Orange **JUICE** 4 *No. 2 cans* 35c

Blended **JUICE** 3 *No. 2 cans* 25c

Sno-White **SALT** 2 26 oz. pkgs. 17c

PHILLIPS Delicious Pork and Beans 2 *No. 2 cans* 25c

Airway **COFFEE** *Ground When You Buy* 2 *lbs.* 79c

Edwards **COFFEE** *Vacuum Packed* *lb. can* 52c

ASPARAGUS	Ritter's Cut Spears	14½ oz. can	21c
CIGARETTES	Popular Brands	*ctn.	$1 33
COFFEE	Maxwell House Vacuum Packed	lb.	55c
BISQUICK		40 oz. pkg.	45c
PANCAKE FLOUR	or Waffle Suzanne	20 oz. pkg.	13c
PANCAKE FLOUR	Aunt Jemima	20 oz. pkg.	15c
MARGARINE	Sunnybank	lb.	43c
MARGARINE	Parkay	lb.	43c
CHERUB MILK	Evap.	3 tall cans	39c
EVAP. MILK	Pet, Borden's or Carnation	3 tall cans	43c
LIFEBUOY SOAP		*cake	6c
SU-PURB SOAP	Granulated	*24 oz. pkg.	30c
SOAP POWDER	Super Suds	*lge. pkg.	32c

MRS WRIGHT'S BREAD Sliced White *lb. loaf* **12c**

NOB HILL COFFEE Ground When You Buy **2** *lbs.* **85c**

SAFEWAY FARM-FRESH PRODUCE

Pep up meals by serving fresh fruits and vegetables at their peak of goodness.

SWEET CORN Tender Yellow Ears *lb.* **14c**

Juicy Lemons	California	lb.	15c
Fresh Peas	Tender Sweet	2 lbs.	25c
New Potatoes	U. S. No. 1 White	10 lbs.	45c
New Cabbage	Green Heads	lb.	4c

THESE PRICES EFFECTIVE IN
Washington, D. C.

MARYLAND: Bethesda, Bladensburg, Chevy Chase, Kensington, Coral Hills, College Park, Hyattsville, Mt. Rainier, Silver Spring, Takoma Park, Gaithersburg, Rockville Suitland, Upper Marlboro, Laurel, Indian Head, Berwyn, Capitol Heights.
VIRGINIA: Alexandria, Arlington, Fairfax, Falls Church, McLean, Herndon, Vienna.
Until close of business Saturday, June 12, 1948. NO SALES TO DEALERS. WE RESERVE THE RIGHT TO LIMIT QUANTITIES. Items marked (*) are subject to Maryland Sales Tax. Produce prices are subject to daily market changes.

Crisp, Golden **CARROTS** Tender Fresh *lb.* **15c**

QUICK-FROZEN

FISH & SEA FOODS

SAFEWAY sells them "WASTE FREE" and PAN READY . . . Guaranteed to Please!

PERCH FILLETS	Cello Wrapped	lb.	31c
PERCH FILLETS	Gorton's Fancy	lb.	35c
CLEANED TROUT	Pan Ready	lb.	37c
HADDOCK FILLETS	Cello Wrapped	lb.	37c
SOLE FILLETS	Cello Wrapped	lb.	55c

June is DAIRY month

Enjoy country-fresh **DAIRY FOODS** from **SAFEWAY**

LUCERNE MILK Grade A Homogenized *qt.* **19c**

Other Fine Lucerne Products

Table Cream	Lucerne	**2 ½ pt. cins.	37c
Table Cream	Lucerne	**pt. cin.	35c
Whipping Cream	Lucerne	**½ pt. cin.	37c
Cottage Cheese	Blossom Time	**16 oz. pkg.	23c
Buttermilk	Lucerne	**qt.	13c

* Higher in Virginia stores due to Virginia Milk Control Regulation Board.

SAFEWAY

River Terrace

GREATER VALUES FOR YOUR DOLLAR

Yes, RIVER TERRACE gives you greater values every day . . . in meats, in produce, in groceries. The reason is simple . . . we believe in passing on to our customers EVERY SAVING that we make in our buying. That's why your dollar buys more at RIVER TERRACE.

OPEN 9 A. M. TO 9 P. M. DAILY

SELF-SERVICE MEATS! VALUES EVERY DAY!

Briggs

SMOKED HAMS

Here's a real buy . . . in quality and in wonderful eating; Try one today . . . and taste the ham you're been waiting for!

8 to 12 lb. Average — 62c lb. — Whole or Shank Half

PURE PORK GREEN LINK SAUSAGE

Sausage and eggs . . . the different breakfast that's so much tastier!

PAY NO MORE! 49c lb.

FAT BACK 25c lb.

PURE LARD 25c lb. pkg.

BACON SQUARES 39c lb.

Pure Pork Sausage MEAT 39c lb.

SUGAR-CURED LEAN SLICED **BACON**

Here's another value—first quality bacon at what we consider a really wonderful price! CELLO-PACKED.

55c lb. pkg.

GRADE "A" FRESH **EGGS**

Guaranteed FRESH!

59c doz. ctn.

SMOKED BEEF TONGUES

Small sizes. All Meat! No Waste!

43c lb.

SALMON ALASKA CHUM 45c lb. can

PRODUCE VALUES TOO!

U. S. No. 1 NEW **POTATOES**

Eat more Potatoes

10 lbs. 35c

JUICY FLORIDA ORANGES 10 lbs. 49c

Fancy STRINGLESS BEANS 2 lbs. 25c

Fancy Crisp Iceberg **LETTUCE** Head 10c

Fresh Yellow SQUASH or **SPINACH** 5c lb.

CORN ON COB Tender Golden Bantam ear 5c

FLORIDA LIMES 3 lb. bag 19c

NEW TEXAS **ONIONS** 5c lb.

FANCY CALIFORNIA **CARROTS** 10c bch.

CRISP RED RADISHES 3 bchs. 10c

New Green Cabbage 3c lb.

Fancy CUKES 9c lb.

FLORIDA MARSH SEEDLESS GRAPEFRUIT 3c lb.

GREEN GIANT PEAS 17 oz. can 17c

MAXWELL HOUSE COFFEE lb. pkg. 49c

ORANGE JUICE FLORIDA PURE Jumbo 46 oz. can 19c

JELL-O DELICIOUS ASSORTED FLAVORS pkg. 7c

STALEY'S STA-FLO **LIQUID STARCH** qt. bot. 19c

RIVER TERRACE Super Market

SAVE A PART of EVERY DOLLAR

SELF-SERVICE MEATS

3439 BENNING ROAD, N.E.

PARK IN OUR FREE PARKING LOT

Prices effective until close of business Sat., June 12, 1948. No sales to dealers. We reserve the right to limit quantities.

300 Jews Slain, Egyptians Claim

Cairo, June 10 (AP).—Egypt said tonight on the eve of a United Nations truce in the Hoy Land that 300 Jewish fighters were killed by Egyptian troops at Nitsanim, on the coastal plain south of Tel Aviv. Nitsanim is between Majdal and Isdud.

A Defense Ministry communique, issued a matter of hours before the cease-fire deadline in the Arab-Jewish war, also said Egyptian planes had caused damage and started fires in raids on Tel Aviv and other Jewish settlements.

The communique did not say when the raids or the action at Nitsanim occurred.

Last-Minute Offensives

After 26 days of fighting there was a jarring approach to the Friday truce hour (1 a. m. EST). It was provided by discordant notes and belated offensives on four fronts. Both sides were trying to improve their strategic positions before the deadline for a four-week standstill period.

The Lebanese government authorized the seizure of all Israel-bound shipments touching Beirut. Israel, in accepting the truce, already had declared any Arab attempt to confiscate or hold up cargoes would be regarded as a "war-like act."

Irgun Zvai Leumi, which already has threatened to disregard any truce in Jerusalem, broadcast that the Israel government's acceptance of the truce was a "great blunder."

Secretary General Abdel Rahman Azzam Pasha of the Arab League declared the truce did not mean war would not be resumed if the Jews "insist on creation of a Zionist state."

Dispatches from Amman, the Trans-Jordan capital, said the Arab people regarded the truce as a Jewish strategy to gain time.

An Israeli army spokesman at Tel Aviv said a lull already was setting in today and only minor shooting was reported anywhere. Tel Aviv even missed its almost daily bombing.

The spokesman's statement apparently indicated the most important front in the war was quieting down without a decisive result. This was at Latrun where the battle for the road to Jerusalem has been going on with little intermission for three weeks.

An Associated Press eyewitness account said Haganah had won the highlands south of the road and cleared bloody Bab el Wad Gorge to the east in the three weeks battle. But a 5-mile stretch of the highway east of the Latrun Monastery was described as a no-man's land, swept by the guns of both sides.

The Egyptians were reported to have thrown a strong force of irregular volunteers into a flanking attack aimed at freeing the 1000 or more Egyptians trapped at Isdud, 23 miles south of the Jewish capital.

Dispatches from Anna said battle-tried Iraquis also continued efforts to beat back the threat to Jenin, northern key to Arab positions in central Palestine.

Delayed dispatches from Jerusalem said Jewish fighters jumped off unexpectedly and drove the Arab Legion out of a strip 200 yards deep and half a mile long in the northern part of the modern city in four hours of bitter house to house fighting.

Count Folke Bernadotte, U. N. negotiator of the cease-fire, postponed his visit to Amman and Jerusalem from Friday, the first day of the truce, until Saturday. He planned a visit to Rhodes, where he will set up headquarters in an effort to conclude a permanent peace, and return here Tuesday.

Seven American Navy and Marine officers arrived in Cairo as the vanguard of American, French and Belgian observers and controllers who will attempt to enforce the terms of the truce on the spot.

A British foreign office spokesman in London said Britain, who blockaded the Palestine coast against Jewish immigration for two years, may offer to resume an air and sea watch to enforce the truce terms for the U. N.

Congressman's Son Rejoins Navy

U. S. Navy Photo

MALCOLM M. NICHOLSON, son of the Congressman from Massachusetts, was sworn in as a Navy enlisted man for the second time in a ceremony at the Washington Recruiting Station. Nicholson, an aviation machinist's mate first class during World War II, returned to the service one rate lower. His sister was a Wave and his dad an Army sergeant in World War I

HOUSING—From P. 1

Housing Bill Is Approved

or otherwise obstruct prompt House action on the housing bill.

House Speaker Joseph W. Martin, jr. (R., Mass.) has promised action on housing before the June 19 adjournment date. That will leave the Rules Committee virtually no leeway for any stalling on the measure. More than that, nearly every member of Congress is committed in favor of some sort of housing measure, and it is believed most members of the Rules Committee feel they could not justify blocking action.

The House Committee action was a significant victory for Senator Robert A. Taft (R., Ohio), one of the authors of the T-E-W bill, who steered it through the Senate.

Spur to Private Industry

The Taft bill is largely devoted to spurring private industry to construct some 15 million homes in 10 years.

Under his provisions adopted by the House group, units would be built by the Government during the next five years for low-income families.

Many observers give the bill a better than even chance of House passage. It has solid Democratic support, led by House Minority Leader Sam Rayburn (D., Tex.). In addition, many Republicans, particularly from large cities, will favor it.

The United States Conference of Mayors has been following congressional action in this field with keen interest. The latest issue of the United States Municipal News, published by the mayors' group, has for its front cover a cartoon by Herblock, reprinted from The Washington Post, showing Wolcott attempting to demolish the T-E-W bill.

Wolcott indicated he would make a floor flight to amend the bill by striking out the provisions added yesterday by the committee.

Palestine Casualties Put at 5000-10,000

Amman, Trans-Jordan, June 10 (U.P.).—Military observers estimated today that between 5000 and 10,000 Jews and Arabs have been killed or injured in the 26-day war in Palestine. They said the estimate was conservative.

Jewish losses were the heaviest, the observers reported.

"PASS the . . . SALTY SALT"

★ Finer
★ Dissolves Faster
★ Seasons Thoroughly
★ Free-Run'n

Iodized or Plain

Russia Fails to Get U. N. Action on Palestine Observers

Lake Success, June 10 (AP).—The Security Council today refused to act on a Russian offer to send military observers into Palestine.

Instead, the delegates generally gave the Soviet suggestion the silent treatment. After a 90-minute meeting—most of it taken up with Soviet speeches—Deputy Foreign Minister Andrei A. Gromyko reluctantly agreed to adjournment.

However, Gromyko hinted he would make a formal proposal Tuesday at the next meeting on Palestine, and force the Council to vote to accept or reject the Soviet military men.

Under a Council resolution which led to Friday's cease-fire in the Holy Land, Count Folke Bernadotte and the American-French-Belgian consular truce commission, asked the United States, France and Belgium to supply 63 military observers and six patrol craft to watch over the armistice. All three nations agreed.

Gromyko made no mention today of the ships, but he said Bernadotte and the truce commission had no authority to limit the military observers to the three nations.

United States Deputy Delegate Philip C. Jessup said the question was in the hands of Bernadotte and the commission, which had full authority under the council resolution.

At an earlier meeting today, the council heard the Netherlands threaten it might boycott United Nations discussions on Indonesia. Dr. Eelco N. Van Kleffens said Dutch-Indonesian differences were being settled by negotiations and discussions here were not needed.

The Council set further debate for Thursday.

Friday the Council will air the Russian-Western power impasse over control of atomic energy.

FOR GRADUATION GIVE A CAMERA FROM **BRENNER'S**

833 Penna. Ave. N.W. RE. 2434

The Complete Photo Dept. Store

TIME PAYMENT PLAN CATALOG FREE

PEPSI-COLA

Top quality bottom price

5¢ 12 OZ. BOTTLE

Franchised Bottler: Pepsi-Cola Bottling Co. of Washington, D. C.
Pepsi-Cola Company, Long Island City, N. Y.

D.C. UNIT

NATION-WIDE GROCERS

LINCOLN - 0093

FOODS FAMOUS FOR FLAVOR!

You'll always get the best at Nation-Wide . . . in quality and in value! And you'll also get the extra personal service of your friendly, Nation-wide Grocer.

Prices in this ad effective in all Nation-Wide Stores until close of business Saturday, June 12.

LORD FAIRFAX VACUUM-PACK **Coffee** lb. jar 49c

LORD FAIRFAX EARLY **JUNE PEAS** 2 No. 2 cans 25c

GOLD DISH TINY **WHOLE BEETS** No. 2 can 21c

GOLD DISH YELLOW **WHOLE CORN** No. 2 can 19c

WILKINS ORANGE PEKOE **TEA** ¼ lb. pkg. 28c

RITTER **CHILI SAUCE RELISH** 8 oz. jar 25c

RITTER WHITE LABEL **PORK AND BEANS** 17½ oz. jar 17c

OLD VIRGINIA **Apple-Raspberry JELLY** 10 oz. jar 15c

GREEN & WHITE **ESCCO LIMA BEANS** No. 2 can 23c

DUKE'S HOME-MADE **MAYONNAISE** pt. jar 49c

HEART'S DELIGHT **FRUIT COCKTAIL** No. 2½ can 39c

LITTLE RUTH TENDER **SWEET PEAS** 2 No. 2 cans 29c

Libby's **TOMATO JUICE** 2 No. 2 cans 23c

Kellogg's OF COURSE PLEASE THE WHOLE FAMILY 32c

SAN GIORGIO **MACARONI** or SPAGHETTI 2 8 oz. pkgs. 19c

SUNSHINE NOBILITY **ASS'T COOKIES** 16 oz. pkg. 51c

I&M BRAND **SWEET POTATOES** No. 2½ can 15c

SCHINDLER'S (In Refrigerator Jar) **PEANUT BUTTER** lb. jar 35c

DR. PHILLIPS **ORANGE JUICE** (Dextrose added) 46 oz. can 25c

WIDMER'S **GRAPE JUICE** Refreshing and Delicious 16 oz. bot. 21c

PRINCESS CUT **GREEN BEANS** No. 2 can 15c

WHITE HOUSE **APPLE SAUCE** 2 303 cans 23c

SUNSWEET **CALIF. PRUNES** lb. pkg. 21c

ASSORTED FLAVORS **JELL-O** 3 pkgs. 23c

CABBAGE FANCY GREEN lb. 4c

CORN-ON-THE-COB TEXAS YELLOW 3 ears 25c

CRISP CARROTS CALIF. 2 bchs. 29c

TOMATOES RED RIPE Cello ctn. of 3 or 4 ctn. 25c

NEW POTATOES U. S. No. 1 Carolina 10 lbs. 49c

ORANGES JUICY FLORIDA 8 lbs. 43c

Mann's Saratoga **POTATO CHIPS** 8 oz. pkg. 33c

PALMOLIVE SOAP 2 reg. cakes 19c

PALMOLIVE SOAP 2 bath cakes 27c

THOMPSON'S DAIRY MILK

FINER FLAVOR AT NATION-WIDE STORES

MARGARINE MRS. FILBERT'S "It's in the bag" lb. 47c

CAT FOOD THREE LITTLE KITTENS "It's All Fish" 3 8 oz. cans 25c

DOG FOOD STRONGHEART 3 tall cans 25c

OLIVE OIL POMPEIAN 1 oz. bot. 9c

Noctil GREAT for DISHES - LAUNDRY - HOUSEHOLD CLEANING 16 oz. pkg. 19c Recommended for Automatic Washer

CASHMERE BOUQUET SOAP 2 cakes 23c

For Nearest NATION-WIDE STORE CALL Lincoln 0093

HERE'S WHY **Dog Lovers Feed Over 1,000,000 Cans of Ken-L-Ration Every Week**

It's Made with FINE CUTS OF LEAN, RED MEAT*

Tops for Health With Vitamins and Minerals Dogs Need Every Day!

• Start feeding your dog Ken-L-Ration today—and every day! See how it helps develop a thick, glossy coat, clear, bright eyes, sturdy muscles. And no wonder! Every can of Ken-L-Ration contains lean, red meat, fine cuts of U. S. Govt. inspected horse meat plus vital minerals and every known "dog-health" vitamin dogs need daily. Get 3 cans of Ken-L-Ration from your grocer or dealer.

Free Dog Book

Write today for your copy of Ken-L-Ration's book on dog care. Ken-L-Ration, Box 1721, Department K, Chicago 77, Illinois.

KEN-L-RATION FIRST IN CANNED DOG FOOD

Senate GOP Wary On Quitting Date

By Robert C. Albright
Post Reporter

Senate Republicans yesterday agreed to try to adjourn Congress before the Republican convention, but refused to set any hard and fast date.

Net result was that the Capitol's biggest single unanswered question, "When do we go home?" was still unsettled last night.

House leadership pressure for a June 19 getaway, and no encore performance, brought a resurvey of the Senate Republicans' "grave doubts."

Senate GOP Conference Chairman Eugene D. Millikin (Colo.), who usually talks straight from the hip, came out of a full dress Senate Republican conference talking in terms of a "fairly firm" June 19 adjournment date.

"We cannot now (positively) set a date of adjournment or recess," Millikin said. "If a definite date were set now it might embrace all sorts of filibuster possibilities."

What it came down to was that the Senate like the House will continue its present adjournment stride through the balance of the week and take another look at adjournment possibilities next Monday.

Programed for Senate action today was the Vandenberg United Nations resolutions, with the GOP's limited extension of the Reciprocal Trade act to follow Saturday.

A dozen other measures of major importance were simply listed as "unfinished business" and many will die with the session if Congress really goes home in eight days. At least four were reported practically doomed if there's an early adjournment: Repeal of the Federal oleomargerine tax, anti-poll tax legislation, the Mundt anti-Communist measure and the tidelands bill giving States control over off-shore tidelands, all passed by the House.

Senator Robert A. Taft (R., Ohio) said as much about repeal of Federal taxes on oleomargerine when Senator Burnet R. Maybank (D., S. C.) questioned its fate in the Senate last night. Taft said Senate action on the oleo measure "depends on whether we recess June 19, or not."

Millikin said all pending major bills were discussed at yesterday's party conference but "no conclusions" were reached.

Other Unfinished Business

Here is some of the other unfinished business listed by Millikin: Atomic Energy Commission appointments and the GOP bill extending them two years, Federal pay raise legislation, civil rights measures, the long-range farm bill, the equal rights constitutional amendment, and the regular appropriations measures.

The Vandenberg resolution, up in the Senate today, clearing the way for aid to a western alliance, and the compromise Reciprocal Trade Act extension slated for action Saturday, already have been granted top priority.

The bill extending the terms of Atomic Energy commissioners is expected to follow early next week, with the long-range farm program and Federal pay increases probably next on the preferred list. If extended debate develops on any item it will either shorten the "must" list or force a decision on a post-convention session.

The House previously had hit a "June 19 or bust" pace, Speaker Joseph W. Martin, jr. (R., Mass.), informing Taft his Republicans wanted to leave Washington for good on that date "if possible." Senate Republicans simply agreed to try. But don't bet a wad on it.

TREAT YOURSELF BETTER WITH J. Bavet BRANDY
A FINE BRANDY AT A FRIENDLY PRICE
84 Proof, Many, Blanc & Co., Inc., Chicago

Legislator Barred As 'Jobless' Veteran

A member of the Wisconsin House of Representatives failed yesterday in an attempt to join the 52-20 club of unemployed former GI's.

Veterans Administrator Carl R. Gray, jr., ruled that the $100 a month which the assemblyman draws from the State is wages, and therefore he is not entitled to a readjustment allowance.

The member, whose name was withheld, applied for unemployment compensation on the ground he is receiving no income from his law practice.

Summer Camps

Camp Lupton

In the Blue Ridge Mountains. For desirable boys 8 to 14. All sports, horses, tutoring. 90 miles from Washington, Route 11. Greyhound bus direct (directed by staff of Massanutten Military Academy). Opens June 26. Address: Camp Lupton, Box WP, Woodstock, Virginia.

Floods Rout Hundreds More As Storms Feed Oregon Rivers

Portland, Oreg., June 10 (AP).—The Pacific Northwest's flooding rivers drove new hundreds of persons from their homes today.

All residents of the precarious Sumas district, on the border of Washington and British Columbia, were warned to evacuate. Americans joined Canadians—900 strong—in shoring up the endangered dikes.

Canada's Fraser River boiled downstream to meet the year's highest tide of 14.4 feet. The combination threatened the 5000-population suburb of Queensborough on Lulu Island.

The Columbia River, which has already wreaked 1200 miles of destruction, was rising tonight. It would again be close to its highest crest.

Storms Add to Danger

Storms in the Columbia River's headwaters added to the danger. Rain poured throughout Canada's Columbia and Kootenay river flood areas. Creston's 20,000 acres of rich farmland shrank to an island of about 5000. Crop damage there alone was estimated at one million dollars to $1,500,000.

The new level—about an inch below the June 1 crest—at Vancouver, Wash., presaged a renewed struggle to keep the Columbia from pouring beyond the 625 square miles of farms, houses and industries already submerged. Already some 60,000 are homeless.

A 2-year-old boy, Bell Rae Wasterlain, tumbled into the flooded Deschutes River of central Oregon today. He was the thirty-third known victim of the disastrous three-week flood.

Thirty-second Death Recorded

The floods thirty-second victim drowned yesterday as a cloudburst and marble-sized hailstones struck around Spokane. The Columbia River poured over Grand Coulee Dam at 570,500 cubic feet per second—a record high, and was going higher.

The 10-million-dollar appropriation for housing for flood victims, rushed through Congress today, brought new hope to Vanport refugees.

The Red Cross' "critical list" of 121 persons missing at Vanport was cut to 80 persons. Only four bodies have been recovered.

Army planes flew 100,000 sandbags this afternoon to the Richland, Wash., dikes which protect the Hanford Atomic Energy Project.

Senate Sends 4 District Bills To White House

The Senate yesterday sent four District bills to the White House by accepting minor House amendments at the request of Senate District Chairman C. Douglass Buck (R., Del.).

The bills would:

1. Authorize payment of about $34,000 to Eastern ave. property owners for damages resulting from the Eastern ave. extension.

2. Expand the legal list of authorized investments for insurance companies, mainly so they would be able to enter the housing field.

3. Let the right of legal action for or against an individual survive his death.

4. Revise the District laws of testimony in suits involving a legally incapable person.

Ohio Wesleyan Alumni Will Honor Flemmings

Civil Service Commissioner Arthur S. Flemming and Mrs. Flemming will be honored Saturday at a reception sponsored jointly by the Ohio Wesleyan University Alumni Club of Washington and the local Monnett Club, an organization of women alumnae.

His resignation has been accepted, effective in September and he will assume his new post as president of Ohio Wesleyan University, Delaware, Ohio, on October 1. The reception will be held from 4 to 6 p. m. at the home of Mr. and Mrs. Howard Booher, 3933 Fordham rd. nw. Riggs McCormick is president of the local alumni club and Mrs. Ford W. Luikart heads the local Monnett club.

Police 'Treat' Charge Author Called by Jury

A subpena to appear before the special grand jury investigating gambling has been served on Mrs. Erma Elizabeth Green, 36, of 1109 6th st. ne., who says she is a former numbers writer, it was learned yesterday.

Mrs. Green has reported to police that she formerly worked for an alleged gambling and drinking establishment in the 600 block of L st. ne. where she says she knows several men from the Ninth Precinct police station were served "free drinks." Police now are investigating her charges.

As a result of her charges, one man was questioned by police and released, presumably because of lack of any evidence against him.

Mrs. Green's subpena calls for her to appear in District Court on Tuesday. Meanwhile, there have been indications so far this week that the special grand jury has met to resume its probe.

Hyattsville Man Exonerated of Charges of Girl, 13

Russell A. Sellers, 35-year-old taxicab company official, of Hyattsville, Md., was exonerated by a District Court jury yesterday of charges of having relations with a 13-year-old girl last year.

The girl twice admitted before the jury in the court of Justice Edward M. Curran that statements she had made about the case were false, and her testimony in court about the alleged relations differed from statements she made before the trial.

The same girl was complaining witness against Jesse B. James, 39, who was convicted of carnal knowledge of a girl under the age of consent, but was granted a new trial by Justice Richmond B. Keech.

D. M. Paul Heads Recreation Group

Duane M. Paul, a director of the Junior Board of Commerce, was elected chairman of the Recreation Division of the Council of Social Agencies yesterday, succeeding Ernest F. Henry.

Other officers elected at an annual meeting in the YWCA were Mrs. Norman Gerstenfeld, vice chairman; Mrs. Gerhard Gesell, Mrs. Fred Altemus, Ira Gibbons, J. C. Turner and Edward Rosenberg.

Chest X-Ray Survey Gets Trailer as Unit

The Washington Chest X-Ray Survey yesterday was given the use of a Vindale house trailer for the duration of its campaign by Vincent Denise, co-owner with Dale Finfrock of the Vindale Coach Co., Brockville, Ohio.

The new mobile X-ray unit, presently stationed in front of the Polk School, 7th and P sts. nw., brings to 19 the total number of units engaged in the survey, ending June 30. The new unit was accepted by Dr. A. Barklie Coulter, director, and Dr. Leroy Allen of the United States Public Health Service.

Hacker Drops $10,000 Suit Against Senator

John B. Edelkamp, taxi driver, yesterday dropped the $10,000 suit he filed in the District Court against Senator Young (R., N. Dak.) for damages from an alleged altercation growing out of a controversy over whether a taxi fare was 50 or 90 cents. A stipulation ending the case was filed by James J. Laughlin, counsel for Edelkamp, and by Young's attorney, Edward Bennett Williams, who asserted that no settlement had been made.

Reds Cut Korea Forces, Relieve Commander

London, June 10 (U.P.).—Russian forces in Korea are being reduced and Lieut. Gen. G. P. Korotkov, the occupation commander, has already left for the Soviet Union, the Moscow radio said tonight.

The broadcast quoted a Tass dispatch from Pyongyang, capital of the Soviet zone of Korea. It said that Korotkov's staff left with him and Maj. Gen. Merkulov now heads Soviet troops remaining in northern Korea.

District Day-Care Bill Goes to White House

The Senate late yesterday approved and sent to the White House a bill to continue Washington's child day-care centers through June 30, 1949.

The program, however, will still require a Congressional appropriation of District funds.

Garden Party Planned

A benefit garden party, sponsored by the Washington Committee for Education on Alcoholism will be held Saturday at the home of Mrs. Anne Archbold, 3905 Reservoir rd. nw., June 19, from 3 to 7 p. m. The affair is open to the public. Tickets at $1.90 each may be purchased at the Willard Hotel, the Shoreham Hotel, or at headquarters of the group at 1713 M st. nw.

THERE IS A DIFFERENCE IN TUNA

You'll discover the difference in tuna when you taste the finer flavor of Star-Kist. Only the *small* tuna that are *tender*-textured and better-flavored are packed by Star-Kist.

Guaranteed by Good Housekeeping

FOR SUMMER LUNCHES TRY STAR-KIST!

Just wait till you taste this Devil's Food cake!

You'll say Duff's was worth waiting for

AN OLD DUFF FAVORITE IS BACK! During the past few years no Duff's Devil's Food Mix was made because of the scarcity of sugar, cocoa and other ingredients. We refused to ruin the reputation of this famous and popular mix by using substitutes. Now, once again, we can make it the *quality* way . . . so Duff's Devil's Food Mix is back . . . and it's *better than ever!*

...so much richer and more delicious

THERE'S A REASON why Duff's Devil's Food Mix is so much better than any you've ever used before. It's *richer* . . . because it contains *more* fine, flavorful cocoa . . . *more* shortening . . . *more* eggs. You get a full, deep cake . . . tender-textured and moist . . . with the rich chocolaty-red color that's the mark of the perfect devil's food cake.

TRY DUFF'S . . . compare the results with any other mix, or even your favorite home recipe. We're sure you'll agree it makes the *finest* devil's food cake you've ever seen or tasted! Buy a box today!

Dan D. Duff the Gingerbread Man says . . .
"LIKE ALL OTHER DUFF MIXES, SIMPLY WONDERFUL"

Cudahy's "PURITAN" Smoked

HAMS

When we advertise hams we ALWAYS consider the needs of our customers—and we feel most of them prefer SMALL size hams of QUALITY . . . such as CUDAHY'S "PURITAN." So this is our BIG SPECIAL this week-end. It's an "Army-Navy" Special, also good for the "home folks."

lb. Whole or Shank Half **61c**

SHIRLEY FOOD STORES
Savings! Quality! Variety!
OWNED AND OPERATED by SHIRLINGTON SUPER MARKETS, INC.

ARMOUR "STAR" **STEWING CHICKENS**
It's important to remember these are ARMOUR "STAR" . . . and that means GOOD EATING! Fine with dumplings!
4 to 5 lb. avg. lb. **45c**
Only Ready-for-the-Pan Chickens sold in our NEW STORE

SLICED BACON

SWIFT'S "ORIOLE"
The way to a man's heart is BACON in the morning! Here it is . . . a grand BIG special on QUALITY bacon.
lb. pkg. **63c**

SWIFT'S SMOKED **BEEF TONGUES**
We sold all we had last week, and this is a "repeat special."
lb. **43c**

SMOKED PICNICS
HOCKLESS—SMALL 4 TO 6 LB. AVERAGE
If you like something GOOD to eat, and are economy minded, THIS is your meat-of-the-week! a grand treat you'll enjoy.
lb. **47c**

We invite YOU to shop in the "Ultimate in Food Stores"

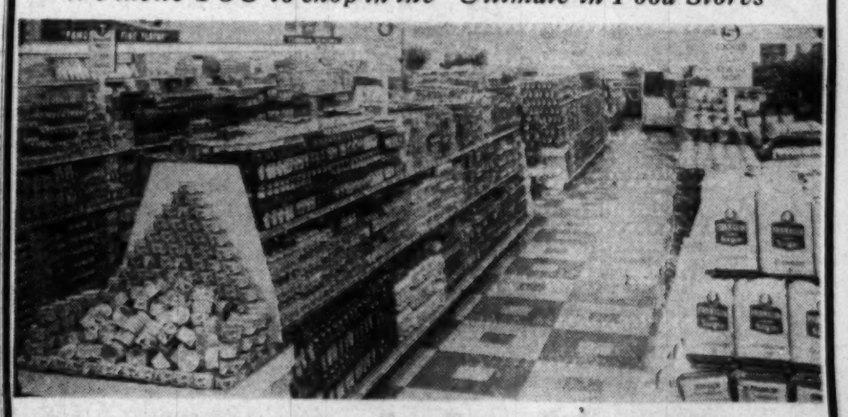

Cor. Glebe Rd. & Columbia Pike WESTMONT SHOPPING CENTER ARLINGTON, VA.
ALWAYS A PLENTY TO PARK—OPEN DAILY 8:30 A. M. TO 9 P. M.

In Our Self-Service Seafood Dept.
FLOUNDER FILLETS lb. CELLO WRAPPED 19c
ROSE FISH CELLO WRAPPED lb. 35c

Won't you please study this picture . . . note how CLEAN, TIDY, CONVENIENT all foods are arranged in SHIRLEY FOODS. What a joy to shop in such a store! No wonder EVERYBODY says its "SHIRLEY in VIRGINIA."

Enjoy shopping in our SELF-SERVICE Meat Dept. NO waiting — NO number calling — it's QUICK and SPEEDY!

OTHER SHIRLEY FOOD STORE LOCATIONS:
2806 S. QUINCY ST. (The Shirlington Business Center) • CORNER LEESBURG PIKE & SEMINARY ROAD (Convenient to Parkfairfax) • GLEBE RD. & LEE H'WAY (In North Arlington)

TOMATOES *Firm, Red Ripe, Slicing*
Here's a value that's typical of the savings you make in SHIRLEY Produce Dept. Buy several!
ctn. of 3 or 4 **21c**

LETTUCE *Fancy, Fresh, Home-Grown*
Deliciously crisp to add zest to those cool salads you're serving now!
lb. **19c**

ASPARAGUS EXTRA FANCY GREEN SPEARS
Another repeat special we've been asked to feature. "Ours alone" in Virginia!
2 lbs. **25c**

JUICY FLORIDA **ORANGES** 10 lbs. **49c**
CRISP RED **RADISHES** 2 bchs. **9c**
RED RIPE WATER-**MELONS** Whole or Slices lb. **5c**

LIBBY'S TOMATO JUICE 3 12-oz. cans **25c**
LIBBY'S BABY FOODS 3 jars strained **27c**

Salad Treats To Beat The Heat
STAR KIST TUNA FISH GRATED reg. can 37c
KRAFT MAYONNAISE pt. jar 49c
WESSON OIL FOR SALADS pt. bot. 45c
MAINE SARDINES TASTY, GENUINE 2 cans 25c

"DIX-E-LEA"
HOT ROLL MIX pkg. 26c
WHITE CAKE MIX pkg. 31c

DUZ DOES THINGS lge. pkg. **33c**
DREFT lge. pkg. **29c**

REPEAT SPECIAL! ARMOUR'S PORK & BEANS
Fine, tasteful Pork & Beans that you'll enjoy—stock up and save NOW!
2 303 size cans 17c
dox. cans 99c case of 24 1.95

REPEAT SPECIAL! ARMOUR'S TOMATO JUICE
Zestful juice for health and enjoyment—at a BIG saving. Stock up NOW!
2 No. 2 cans 17c
dox. cans 99c case of 24 1.95

ARMOUR'S **TREET** Luncheon Meat 12-oz. can **47c**

NOW OPEN Till 9 P.M. Monday Thru SAT.

BUCKINGHAM
PALACE OF QUALITY
SUPER MARKETS

NOW OPEN Till 9 P.M. Monday Thru SAT.

2920 Nichols Ave. S.E.
OPPOSITE THE CONGRESS THEATER

THE BUY OF THE WEEK!
FANCY, FRESH-KILLED, GUARANTEED GRADE "A"
CHICKENS
Tender and tasty—excellent for fricassees, pot pies, chicken a la king and salads.
4 TO 5 LB. AVERAGE
lb. 39c

BOOK MATCHES
9c CARTON OF 50 PKGS.

CIGARETTES
ALL BRANDS
$1.29 Carton Limit (2)

TENDER DELICIOUS
MILK-FED
VEAL CUTLET
lb. 79c

STAR KIST FANCY SOLID-PACK
TUNA
can 39c

DEL MONTE
FRUIT COCKTAIL
No. 1 can 23c

SUGAR-CURED GRADE "A" SLICED
BACON
lb. 59c

FLORIDA SIP
GRAPEFR'T JUICE
46 oz. can 12c

STOCK UP AT THIS PRICE

CUDAHY'S
TANG
A square meal of excellent nutritive value.
12 oz. can 39c

RINSO
Lge. Pkg. 31c

OXYDOL
Lge. Pkg. 31c

CUDAHY'S "PURITAN" READY-TO-EAT
HAMS
WHOLE OR SHANK END
SMOKED SUGAR CURED
lb. 55c
18 to 20 lb. Average

SUPER SUDS
Lge. Pkg. 31c

DUZ
Lge. Pkg. 31c

SOLID, RED, RIPE SLICING
TOMATOES
Carton of 3 19c

ROCK CREEK BEVERAGES
3 Lge. Bots. 25c

ALL GRINDS
WILKINS COFFEE
lb. can 55c

Mystery Woman Killed by Streetcar

$2,000,000 Suit

Myron Taylor Her Father, Woman Says

Associated Press WIREPHOTO
MRS. EUNICE WALTERMAN,

Chicago, June 10 (AP). — A 35-year-old Chicago woman charged in a two-million-dollar suit today that she is the illegitimate daughter of Myron C. Taylor, presidential envoy to the Vatican.

She is Mrs. Eunice Walterman, wife of a factory worker and mother of 13-year-old twin boys.

Her suit named Taylor and Joseph A. Bennett, described as Taylor's "friend and counsellor." She charged the two conspired to suppress evidence she is Taylor's daughter. Besides an award of damages, she asked the court to declare her Taylor's daughter with full rights.

Mrs. Walterman was married in 1934 to an expediter for the Link Belt Manufacturing Co. She said she sued in December, 1946, in the Federal Court of New York and lost.

(At Rome, Italy, Taylor was not available for comment.)

Mrs. Walterman's suit, filed in Federal Court, said she discovered her parentage after appealing to the late Mayor Fiorello H. LaGuardia of New York for an investigation. The mayor, she said, referred her to the Missing Persons Bureau.

She said she learned she was born in the Lebanon Hospital, Bronx, N. Y., June 22, 1912. She said her mother's name was listed as Margaret Taylor, 19; her father as Myron Taylor, 23, and that Taylor's occupation was given as clerk. She said there was a notation after the name Margaret Taylor, stating that the woman's "name before marriage" was Margaret Nichols, New York.

The woman said her mother married a year or two after her birth and that she was adopted by a Chicago couple. She said the adoption never was legally formalized.

District traffic deaths, 1948.. 37
Deaths this date last year.... 32
Total traffic deaths, 1947.... 72

An unidentified middle-aged woman, struck by a streetcar at 18th st. and Pennsylvania ave. nw. Wednesday night, died early yesterday at Emergency Hospital.

Police said she carried no cards or papers of identification and her clothes had no laundry or cleaner marks.

The Missing Persons Bureau has received no report about anyone answering her description, officials said. Police have not been able to identify the woman through fingerprints.

She was described as being between 40 and 45 years old, 5 feet 7 inches tall and weighing 123 pounds. She had graying brown hair, heavy eyebrows, gray eyes and a fair complexion spotted with a dark skin rash. Her upper teeth were false and she had no lower teeth. Her arms and legs had old scars, according to police.

At the time of the accident, the woman was wearing a dark blue coat with the label, "Bonwit-Teller, Philadelphia," a dark blue rayon skirt, a brown and white figured rayon blouse, and worn, black wedgies with the label "Ross Saturn." She had on neutral nylon hose, a pink slip, white brassiere and man's white shorts, police said.

Her black patent leather pocketbook contained $3 in cash, eyeglasses with plastic frames, two worn-down lipsticks and a door key, they said.

The woman was removed to Emergency Hospital from the scene of the accident shortly after 10 p. m. and died there at 1:15 a. m. yesterday without regaining consciousness. She had suffered a skull fracture and fracture of both legs.

Police said she was injured when she apparently stepped from a loading platform into the path of a streetcar, operated by William A. Bardella, 23, of 1001 23d st. nw.

2 Battalion Chiefs Appear Before Retiring Board

Fire Department Battalion Chiefs Joseph E. Suit, 59, and Harold F. Harding, 50, appeared before the Police and Firemen's Retiring and Relief Board yesterday.

Both men, who were opponents of Fire Chief Clement Murphy during his recent trial on "demoralization" charges, were recommended for retirement by the Board of Police and Fire Surgeons Tuesday. (A three-man civilian trial board cleared Murphy.)

Suit was said to have a heart ailment and Harding said he was suffering from a pulmonary condition for which he's been treated for "several years."

Maryland 4-H Team Due in England Today

Plymouth, England, June 10 (AP). Members of Maryland's champion 4-H dairy cattle judging team are due to land here Friday for a four-week visit in Europe before taking part in an international judging contest at York, England.

The boys on the Maryland team are James Moxley, West Friendship; William Curry, Queen Anne, and Allen Hill, Woodbine. With them are Mylo S. Downey, State Boys Club leader, and Ralph Porterfield, extension dairyman and coach of the team.

Artist Rockwell Kent To Run for Congress

Troy, N. Y., June 10 (U.P.).—Artist Rockwell Kent, who gave away his dairy farm because he said his customers "boycotted" him for supporting Henry A. Wallace for President, tonight announced his candidacy for Congress.

Kent is endorsed by the American Labor Party for the seat from New York's 33rd District, held by Dean P. Taylor, Troy Republican.

Kent said he opposes universal military training, the Taft-Hartley law and military aid to China, Greece and Turkey.

ASK YOUR GROCER FOR
Life Guard
VALENCIA
ORANGE JUICE
Tree-ripened in our own orchards famous for flavor and goodness
ORANGE JUICE

New Recourse

D. C. Sets Up Fire Rating Appeal Board

A three-man board to hear District firemen's appeals against fitness and experience ratings received from superior officers was set up yesterday by the Commissioners.

Heretofore, a dissatisfied fireman's only recourse was direct appeal to the fire chief.

The Board of Rating Appeal was included in a general "up-to-date" revision of Fire Department regulations adopted by the city heads. It was the first revision since February, 1936.

Any fireman who questions his rating may send a written appeal to the fire chief within 10 days after the rating is made. This will be forwarded to the board of three fire officers above the rank of lieutenant, who will hold a hearing and make a recommendation to the chief.

Among the revisions were new rules that Fire Chief Clement Murphy said would "strengthen discipline and tighten the responsibility of command." Increased efficiency will "naturally follow," he said.

The original revision draft, submitted by Chief Murphy in August, 1946, was referred by the Commissioners to the corporation counsel to be checked for compliance with existing laws.

Last February, after Corporation Counsel Vernon E. West said his overworked staff had been unable to complete the job, the Commissioners turned it over to Special Assistant Corporation Counsel Daniel B. Maher.

Maher redrafted the revisions three times before finally submitting them to the Commissioners for approval this week.

William Donovan Probing Polk's Death in Greece

Athens, Greece, June 10 (U.P.).—William Donovan, wartime chief of the American Office of Strategic Service, arrived today to begin an independent investigation of the death of George Polk, correspondent of the Columbia Broadcasting System.

Donovan was accompanied by an assistant, James Kellis, a former colonel in the United States Air Force. Donovan is expected to return to New York in five days. Kellis will remain in Greece.

Polk's body was found May 16 in Salonika Bay. Donovan was named by a committee of American correspondents to investigate his death.

Screen, Radio Stars To Aid Flood Relief

Hollywood, June 10 (AP).—Top radio and screen stars were named today to participate in a Nationwide flood relief broadcast Saturday night (CBS, 10:15-11 p. m. (EST.).

Bob Hope and Phil Baker will be joint masters-of-ceremonies, with the star list including Jack Benny, Eddie Cantor, Joan Davis, Phil Harris, Betty Hutton, Danny Kaye, Lum and Abner, Andy Russell and Dinah Shore.

Navy Construction Bill Approved by Senate

The Senate passed a $209,782,903 Navy bill yesterday, authorizing construction work at a number of points.

Senate action came on adoption by voice vote of a Senate-House conference report on the legislation. The House must still approve the report.

The legislation does not provide funds. Separate action by Congress will be required to furnish money for the construction work.

Saka, Turkish Premier, Forms New Cabinet

Ankara, Turkey, June 10 (U.P.).—Premier Hasan Saka formed his new cabinet today, including members of the Republican Party's younger "progressive" group.

Political observers considered the new cabinet to be an "intermediate" group, between the new democratic government and the old conservative regime of former Premier Recep Peker.

$468,500,000 2-Year Road Bill Passed by Senate

A two-year highway bill, authorizing expenditure of $468,500,000 a year for Federal and Federal aid roads was passed yesterday by the Senate.

The measure was substantially changed from the form approved by the House, and must now go to a conference committee.

The House-approved bill would have allowed 500 million dollars a year for Federal aid highways alone for each year of a three-year period, beginning July 1, 1949.

The Senate measure would authorize the following annual appropriations for a two-year period beginning July 1 next year:

Federal aid primary, secondary and urban roads, 400 million dollars; forest highways, 20 million; forest roads and trails, 20 million dollars; national park highways, 10 million; parkways, $112,500,000; Indian reservation roads, six million.

Finest for over 100 years
BURNETT'S VANILLA
Makes good cookies better!

TETLEY TEA
MAKES ICED TEA EXTRA DELICIOUS
IT'S "Flavor-Crushed"
SINCE 1837

Like your children to take more milk?
Try Rennet Dessert Magic
to make them ask for more!

Presto change-o! It's as easy as that to make milk into rennet desserts with "Junket" Brand Rennet Powder. They're creamy, custard-like, delicious, and even easier to digest than milk itself, thanks to the rennet enzyme. Wonderful for children—baby's first dessert. No cooking! Try these "Nest Egg" Rennet Desserts tonight, and see!

"Nest Egg" Rennet Desserts
2 cups milk (not canned)
1 package "Junket" Rennet Powder, chocolate flavor
½ cup shredded coconut (moist)
Jelly eggs
Set out 4 or 5 individual dessert glasses. Make rennet desserts according to directions on package—takes only a couple of minutes. Then chill. Just before serving, make a "nest" of shredded coconut in the center of each dessert and fill with colored jelly eggs.

6 Delicious Flavors

"JUNKET" TRADE-MARK
RENNET POWDER
"JUNKET" is the trade-mark of Chr. Hansen's Laboratory, Inc., Little Falls, N. Y., for its rennet and other food products, and is registered in the U. S. and Canada.

CAPITAL FOOD STORES

WILKINS COFFEE
ALL GRINDS
56c lb.

BORAX 20 Mule Team lb. pkg. 18c
BORAXO 20 Mule Team 8 oz. can 18c

AN ALL HAM SPREAD.. 3-oz. tin 18c
Libby's DEVILED HAM

Libby's CORNED BEEF HASH No. 2 can 34c
Libby's VIENNA SAUSAGE 2 4-oz. cans 37c
Libby's BABY FOOD 3 jars strained 27c
LIBBY'S DEEP BROWN BEANS VEGETARIAN STYLE 14 oz. can 15c
DRINK Libby's TOMATO JUICE THE MORE YOU BUY . . . THE MORE YOU SAVE! 46-oz. can 27c
"IT'S ALL FISH" Three Little Kittens CAT FOOD 8 oz. can 8c
Old Dutch CLEANSER can 10c
DR. PHILLIPS ORANGE JUICE Dextrose Added 46 oz. can 27c
OCTAGON LAUNDRY SOAP lge. bar 10c
OCTAGON SOAP POWDER pkg. 9c
OCTAGON CLEANSER 2 cans 15c
CASHMERE BOUQUET SOAP 2 cakes 25c
Palmolive SOAP bath size 15c
AJAX CLEANSER 2 cans 25c
VEL lge. pkg. 32c
SUPER SUDS lge. pkg. 36c
Palmolive SOAP 2 reg. cakes 21c

CLOROX
AMERICA'S FAVORITE
BLEACH—DISINFECTANT—DEODORANT
EASIER, MORE SANITARY WASHING & CLEANING
Pt. Bot. 11c
Qt. Bot. 17c
½ Gal. 29c

A TYPICAL MODERN D.G.S. SELF-SERVICE STORE!

WOODLEY D.G.S. FOOD STORE

3519 Connecticut Ave. N.W. **WOodley 4252**

VISIT AND INSPECT this modern, newly remodeled, complete D. G. S. Store, the layout of which has been redesigned to serve your food needs more conveniently, more speedily and more economically. Select the freshest, the crispiest Fruits and Vegetables from a new, up-to-the-minute self-service produce display and help yourself to the finest dairy foods from a new style self-service dairy case. Here you will always find Government-Graded fresh and smoked meats, quality poultry including the famous D. G. S. BLUE RIDGE chickens, fresh-from-the-water sea foods while generously stocked gondolas beckon with every type of canned and packaged foods. Food shopping becomes a pleasure in this modern food mart. Come in and browse around, TODAY!

WHITE STAR, STAR-KIST or CHICKEN SALAD BRANDS

TUNA FISH

LIGHT MEAT SOLID PACK

7 oz. can **43c**

SUNSHADE GRADE 'A'

LARGE **EGGS** Doz. in carton **65c**

Crisp, Firm Iceberg

LETTUCE lb. **17c**

CHOOSE YOUR FAVORITE

Dressing!

McCORMICK MAYONNAISE pint jar **47c**

Kraft's Miracle Whip SALAD DRESSING pint jar **39c**

Durkee's Famous SALAD DRESSING ..... 10 oz. bot. 33c

Milani's 1890 FRENCH DRESSING ..... 8 oz. bot. 35c

Kraft's Miracle FRENCH DRESSING ..... 8 oz. bot. 23c

Firm, Slicing **TOMATOES** ..... cello pkg. **25c**

All-Green **ASPARAGUS** ... lb. **17c**

California Fresh **GREEN PEAS** 2 lbs. **33c**

U. S. No. 1 New **POTATOES** .. 5 lbs. **23c**

Summer Yellow **SQUASH** ..... 2 lbs. **15c**

Sweet and Juicy **FLORIDA ORANGES** .. 10 lbs. **49c**

Exchange or Citra-Gold Calif. **ORANGE JUICE** 2 No. 2 cans **25c**

Golden Harvest **CITRUS SALAD** ... No. 2 can **21c**

Sunsweet **PRUNE JUICE** ..... qt. bot. **25c**

Stokely's Cut **GREEN BEANS** ..... No. 2 can **19c**

Tip-Top Cut **ASPARAGUS** ..... No. 2 can **33c**

Van Camp's Tomato Sauce **BAKED BEANS** 2 No. 2 cans **33c**

Libby's Corned **BEEF HASH** ..... 16 oz. can **33c**

Washington **Self-Rising FLOUR** 5-lb. bag **45c**

Quaker **PUFFED RICE** ..... pkg. **15c**

Gorton's Ready-to-Fry **CODFISH CAKES** 10 oz. can **21c**

Red Breast **STEAK SALMON** ... 7½ oz. can **39c**

Happy Landing **FISH ROE** ..... 14 oz. can **35c**

CHESTER COOKED CORNED BEEF ..... 12-oz. can 53c

CLARIDGE HAMBURGERS ..... 16-oz. can 53c

LIBBY'S DEVILED HAM ..... 2-oz. can 18c

LIBBY'S VIENNA SAUSAGE ..... 4-oz. can 19c

LIBBY'S VEAL LOAF ..... 3-oz. can 27c

Widmer's GRAPE JUICE pt. bot. **21c**

Dari-Rich Chocolate Syrup 16-oz. can **23c**

French's Worcester Sauce 5-oz. bot. **17c**

McCormick's MUSTARD 8-oz. jar **9c**

"Junket" FREEZING MIX FOR ICE CREAM pkg. **11c**

New Tiny Diamonds LUX FLAKES lge. pkg. **33c**

Washes Clothes White OXYDOL lge. pkg. **33c**

Scotties FACIAL TISSUES

2 200-SHEET pkgs. **25c**

440-sheet pkg. **25c**

America's Favorite Disinfectant

Ultra-Refined **CLOROX** ½ gal. bottle **29c**

DGS

THE OWNER IS YOUR NEIGHBOR

DISTRICT GROCERY STORES INC.

TO LOCATE NEAREST STORE Phone RE. 6400

All the fine flavor, the unique quality of this superior blend of the world's finest coffees is at its best when served as ICED COFFEE.

GET MORE OUT OF LIFE with Coffee

D. G. S. Certified

COFFEE

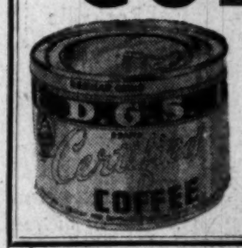

Available in Regular, Drip or Silex Grinds

lb. tin **51c**

Enjoy a glass of **Buttermilk** with an old-time flavor that will take you down memory lane!

Chestnut Farms Sealtest BUTTERMILK

D. G. S. Famous Quality

BLUE RIDGE

GRADE 'A' FRYING

CHICKENS

This is a BLUE RIDGE Chicken Exclusively in D. G. S. Stores WASHINGTON, D. C.

Every D. G. S. Famous Quality BLUE RIDGE Chicken is identified by this tag. LOOK FOR IT!

lb. **55c**

TOP QUALITY chickens from the finest chicken producing area in the country——the Shenandoah Valley of Virginia——rigid selection . . . expert processing at our own plant in the Valley . . . consistent grading . . . all of these factors combined assure you of serving the finest chickens obtainable. Try one today and see

WHAT A DIFFERENCE JUST A FEW PENNIES MAKE!

Sugar-Cured, Hickory-Smoked, Skinned

SMOKED HAMS

A whole smoked ham is an economical meat buy at this time of year. Bake the whole ham, serve it hot for the first meal . . . make cold sandwiches for that picnic in the open and you will still be able to take care of the icebox raiders.

Whole or Shank Half lb. **63c**

Sugar-Cured, Grade "A"

SLICED BACON lb. **69c**

SPAM by HORMEL ..... 12 oz. can 47c

SKINLESS FRANKFURTERS ..... lb. 49c

Ham, Veal or Pimento BOLOGNA ..... lb. **59c**

TASTY LUXURY LOAF ..... lb. 59c

KRAFT'S AMERICAN CHEESE .... ½-lb. pkg. 33c

KRAFT'S VELVEETA CHEESE ..... ½-lb. pkg. 33c

Philadelphia CREAM CHEESE .... 3-oz. pkg. 18c

LONGHORN CHEESE ..... lb. 59c

Sea Foods

PERCH FILLETS ... lb. 39c

HADDOCK FILLETS . lb. 43c

SALMON STEAKS .. lb. 63c

Prices effective Friday, June 11, 1948, till close of business Saturday, June 12, 1948. We reserve the right to limit quantities. NO SALES TO DEALERS.

DISTRICT Grocery STORES INC. THE OWNER IS YOUR NEIGHBOR

To Locate Nearest D. G. S. Store Call RE. 6400

Advertisement

HEAT RELIEF AHEAD

. . . as soon as you mix those refreshing ROMA Wine Coolers!

For a delicious punch, pour 3 cups ROMA California Claret (Burgundy or Zinfandel) into a water pitcher or punch bowl. Add 2 cups of unsweetened pineapple juice, 1 cup of sparkling water, ice, and stir. Add ¼ cup of lemon juice. Sugar to taste. Garnish with lemon slices . . . and serve 6 to 8 delighted guests!

Be sure to use ROMA Wines, better-tasting because they're selected from the world's greatest reserves of fine wines. For *free* ROMA Wine Cooler recipes, as seen in Life Magazine, write ROMA Wine Co., 911 Hobart Building, San Francisco 4, California.

Don't miss the pictorial history supplement "Fifteen Exciting Years" in The Washington Post, Sunday, June 13.

Stassen Asks Clear Civil Rights Plank

Baltimore, June 10 (AP).—Harold E. Stassen made his second bid for Maryland's Republican national convention votes today and in a press conference caalled for a "clear" party platform statement on the "best means for progress in civil rights."

Stassen spent the afternoon conferring with party chieftains, and met the delegates at a dinner tonight.

In his press conference, the former Minnesota Governor said Republican civil rights action should include anti-lynching and anti-poll tax legislation, but cautioned that progress toward such measures should be gradual and in cooperation with "forward-looking Southern leaders."

The Minnesotan predicted that convention balloting would be prolonged, that the longer it lasted the better for him, and that he would be nominated on the ninth ballot.

Deeley K. Nice, chairman of the Republican city committee, himself a convention delegate, said Maryland's delegation of 20 now may line up as follows:

Dewey, 6; Stassen, 4; Taft, 3; one or two for Senator Vandenberg of Michigan, and probably one for House Speaker Joseph Martin.

Stassen predicted that Congress would authorize a "reasonable" reciprocal trade treaties extension.

A reporter asked if Stassen would release his delegates in favor of Senator Taft in case it should become apparent at the convention that the Minnesotan would not be nominated.

"We'll cross that bridge when we come to it," Stassen replied.

Pleasant Surprise For Barbara

The Washington Post

BARBARA ROGERS, 17, a graduating senior at Woodrow Wilson High School, who took only six voice lessons in her life, won a $700 vocal and academic scholarship to Holton Arms Junior College. The award was made by the National Arts and Letters Society. Barbara is the daughter of Mrs. Virginia Rogers of Rockville, Md. Said she, "What a surprise!"

Truman Called 'Jackass' on House Floor

By The Associated Press

One Republican lawmaker described President Truman yesterday as a "Missouri jackass."

Said Representative Clevenger (R., Ohio) on the House floor:

"High Tax Harry, like a nasty little gamin, has dipped his hands into the mud and dirt and plastered it all over our new buggy and danced out of reach of the whip.

"(It) might well be there will be some Congress-tanned Missouri jackass hide on the Christmas market—come November."

What got under Clevenger's skin was President Truman's remark at Spokane, Wash., Wednesday, that this is the worst Congress in his memory, if not in history.

House Democratic Leader Rayburn jumped up at Clevenger's remarks. He told Clevenger the use of such language toward "any President" was an "amazing performance."

Representative Smith (R., Wis.) said President Truman should not have used the language he did, but "I don't think we ought to sink to his level."

Harold E. Stassen, in a Capitol Hill appearance, called the President's statement "ill-considered, ad libbed . . . unjustified and unstatesmanlike."

Before the Senate Appropriations Committee Stassen said he thinks Congress has made "one of the most constructive two years records in foreign policy of any Congress in the history of our Nation."

Meanwhile, the Chicago Tribune and the Spokane Spokesman-Review commented on Mr. Truman's statement that they are the two worst newspapers in the United States.

The Tribune said the President is a political crook and nincompoop, a "vote stealing, graft-protecting, gangster-paroling" machine politician, and "a catastrophic failure" in foreign relations. The Spokane paper said Mr. Truman spoke in "a moment of heated partisanship."

Truman Is Indorsed By Telephone Union

Spokane, June 10 (AP).—President Truman today was promised the support of the Communication Workers of America, an independent union of 230,000 telephone workers, as the "best bet for labor in 1948."

The indorsement, approved at the second international convention, came one day after the President had made a personal appearance at the convention. Speaking yesterday, Mr. Truman told the union that if it didn't like the Taft-Hartley law "your only remedy is November, 1948."

The indorsement resolution was submitted by D. L. McCowen, St. Louis, president of the CWA's largest division, representing 45,000 workers.

Pries Lid Off

Battle Opens Virginia Race For Governor

Richmond, Va., June 10 (AP).—State Senator John Stewart Battle of Charlottesville tonight announced his candidacy for the Democratic nomination for Governor of Virginia.

Senator Battle, chairman of the Senate finance committee and a stalwart in the dominant Democratic faction in the State, is the first candidate to make a definite announcement.

Dewey Promises U. S. Housecleaning

Raleigh, N. C., June 10 (AP).—Gov. Thomas E. Dewey said today that the present Administration "does not understand the function of the United States Government."

In an obvious reference to President Truman's criticism yesterday of Congress, Dewey said the function "is to keep the people free and not regulate every aspect of their lives.

"We have maintained thus far, principally through the resistance of Congress, that free enterprise is about one thousand times as effective as Government enterprise."

He told North Carolina Republican leaders he is "for the full amount" or Marshall Plan appropriations. He added that "this time I want to spend that money like hard-headed businessmen instead of soft-head d saps.'

Before starting out on an intensive one-way tour of North Carolina's rich Piedmont area, Dewey said that since the end of the war the United States had spent 20 billion dollars in foreign aid. He said it was "scattered over the world with a lavish hand" and that "today we are farther from peace than we were on VJ-Day."

Dewey said that when he became Governor of New York after a Democratic administration he found chaos, and that it was necessary to make a thorough housecleaning.

Next January, he said, "I promise the biggest, fanciest housecleaning in the history of the Federal Government."

Fight rising food costs by serving more frequent meals of these hearty, delicious, wonderfully thrifty B & M Brick-Oven Baked Beans with their unmatched flavor. They're baked (not steamed) the better-tasting, true New England way, in famous B & M ovens "Down East" in Portland, Maine.

IN GLASS OR TIN

SLASH YOUR MEAL COSTS

Yet Get Unmatched Flavor

What's Cookin'?
THE TOWN'S FINEST
FILET MIGNON
with all the trimmings
$1.65
Served Daily At
BERNEY'S "Steak House"
5th and K N.W.

BUY YOUR ICE CREAM IN THE
Breyers Gallon

This money-saving gallon container brings you Breyers famous Bulk Ice Cream for your parties and regular home use. Your friendly Breyer Dealer has a choice of 6 popular flavors.

only $2.05

Spray away lawn weeds!

Weed-No-More, magic 2, 4D spray, rids your lawn of weeds for $1.00!

SPECIAL OFFER!
Weed-No-More (8 oz. can)
Weed-No-More Sprayer
BOTH ONLY $1.29
$1.59 Value

WEED-NO-MORE

Imagine, with Weed-No-More you can kill dandelions, plantain, ugly broadleaf weeds as easily as you water your garden! Just mix Weed-No-More with water, according to directions. Pour into any gallon or ½ gallon jug, attaching the new Weed-No-More sprayer (shown above) and spray away! Will *not* harm common lawn grasses. In a few short weeks unsightly weeds vanish, your lawn grows more beautiful and luxurious than ever before! Here is truly a workless way to weedless lawns! Use Weed-No-More now!

$1.00 8 oz. DOES AVERAGE LAWN

Economy Qt. size $2.95

Save your garden...

Amazing new MULTI-PURPOSE DUST kills all three types of major garden pests!

Save your back!

Easy-to-use 3-FOOT DUST GUN eliminates stooping, stretching, back-bending!

GARDEN
BUG BLASTER
DUST AND GUN—ALL IN ONE!

Dust and gun—all in one—that's the new Garden Bug Blaster! Here's the most convenient and effective way to keep your flowers beautiful, your vegetables healthy. Revolutionary multi-purpose dust does the work of many different chemicals—eliminates messy mixing. And the 3-foot-long Bug Blaster gun lets you dust in hard-to-get-at places without stooping or bending. Big garden—small garden—all you need for effective pest control is the Garden Bug Blaster!

Kills: Rose Chafer, Cabbage Worm, Tomato Fruit Worm, many others.

Prevents most types of blight and mildew.

NOW ONLY $1.98 2 lb. refills $1.39

SHERWIN-WILLIAMS PAINTS

1317 14th Street N.W. DE. 8202
7101 Wisconsin Ave., Bethesda WI. 3451
8231 Georgia Ave., Silver Spring SH. 1144

Your Local Paint Service Center

Alexandria
Sherwin-Williams Paints
The Dime Store
1906 Mt. Vernon Ave.
(Del Ray)
Alexandria, Va.

Alexandria
Sherwin-Williams Paints
R. E. Knight & Sons
21 King St., Alexandria, Va.
AL. 4180, AL. 0041

Arlington
Sherwin-Williams Paints
Forest Hardware & Appliance Co.
07 1st St., North (Arlington Forest Shopping Center)
Arlington, Va., GL. 2148

Arlington
Sherwin-Williams Paints
Harry W. Guppett
4235 N. Fairfax Drive
Arlington, Va., OX. 0666

Gaithersburg
Sherwin-Williams Paints
Gaithersburg Lumber and Supply Co., Inc.
Gaithersburg, Md.
Gaithersburg 374

Rockville
Sherwin-Williams Paints
Wire and Lanier
Rockville, Md.
Rockville 3804

Northwest
Sherwin-Williams Paints
Mt. Pleasant Hardware
3167 Mt. Pleasant St. N.W.
AD. 6401

Northeast
Sherwin-Williams Paints
Fred M. Haas, Inc.
2012 Rhode Island Ave. N.E.
NO. 7386

Northeast
Sherwin-Williams Paints
Schlossberg Bros., Hardware
1813 H St. N.E.
TR. 9407

Northeast
Sherwin-Williams Paints
Kenilworth Hardware
1302 Kenilworth Ave. N.E.
VI. 9705

Southeast
Sherwin-Williams Paints
Hillcrest Hardware Co.
3810 Alabama Ave. S.E.
TW. 1868

Friday and Saturday Money Savers at All

Acme Super Markets

Small, Lean, Smoked
PICNICS lb. 47c

Small, Smoked, Skinned
HAMS Whole or Shank Half lb. 63c

Tender, Plump Stewing
CHICKENS lb. 45c

Fresh Killed Frying
CHICKENS lb. 53c

Freshly Picked White
CRAB MEAT lb. can 89c

Assorted
Cold Cuts ½ lb. 29c

Fancy, Round Valentine Green
BEANS lb. 21c

Fancy, Slicing
TOMATOES ctn. of 4 25c

U. S. No. 1 New White
Potatoes 10 lbs. 45c

Local, New
CABBAGE 3 lbs. 10c

Large, Juicy California (360 Size)
LEMONS doz. 35c

Ideal Drip or Regular Grind
COFFEE Specially Priced lb. vac. can or jar 49c

Hom-De-Lite, Fresh
Mayonnaise pint jar 45c

Zestful, Hom-De-Lite
Salad Dressing pt. jar 35c

New Low Price, Plain, Sugared or Cinnamon, Virginia Lee
DONUTS doz. ctn. 15c

New Cellophane Wrapped—Supreme
Enriched Bread 16-oz. loaf 12c

Gold Seal Hot Roll, White Cake, Spice Cake or Devil's Food
CAKE MIX pkg. 25c

Gold Seal Enriched All-Purpose
FLOUR 10 lb. bag 79c

America's Prize-Winning Sweet Cream
Louella BUTTER lb. 92c

Gold Seal Grade A Large
EGGS doz. ctn. 67c

Silver Seal Grade B Large EGGS, doz. 61c

JUNE FAMILY CIRCLE MAGAZINE NOW AT ALL ACME MARKETS . . . . . ONLY 5c

1319-23 Rhode Island Ave. N.E.*
3839 Alabama Ave. S.E.*
232 Carroll St., Takoma Park*
1436-38 Irving St. N.W.*
16th and "P" Sts. N.E.*
5722 Georgia Ave. N.W.*
8329 Georgia Ave.*
1325 Good Hope Road*
2529 Good Hope Road
1839 Benning Road N.E.
1682 Columbia Road
6235 Georgia Ave. N.W.
1429 20th St. N.W.
1619-21 17th St. N.W.
2744 14th St. N.W.
Baltimore Blvd., Colmar Manor*
906 G St. N.W.
421 13th St. N.E.
Piney Branch Road, Silver Spring*
3837 Minnesota Ave. N.E.*

ALEXANDRIA, VA.
619 Franklin St.*
1502 Mt. Vernon Ave.*
3234 N. Washington Blvd., Clarendon, Va.

ARLINGTON, VA.
Washington and Lee Blvds.*
1744 Lee Highway*
4707 Lee Highway*
Adjoining Colonial Village
Glebe Road and Washington Blvd.*
89 N. Glebe Road*
S. Quincy St., Shirlington*
423 23rd Street, So. Arlington*
Jefferson Village Center*
*Parking Lots

Above Prices Effective in Washington Until Closing (8:30 P.M.) Saturday, June 12th, 1948. Quantity Rights Reserved

YOUR DOLLAR BUYS MORE AT THE ACME

ADA Asks Court Aid To Get on D. C. Slate

Claims 312

No Deadlock, Manager of Taft Says

Representative Clarence J. Brown (R., Ohio), campaign manager for Senator Robert A. Taft (R., Ohio), yesterday predicted there'll "be no deadlock" for the Republican presidential nomination.

Brown claimed for his candidate 312 first ballot votes and a "technical position . . . superior to all other candidates." He said Taft can command 60 to 90 more votes on the second ballot and "hopes" to go over on the fourth. Brown thought the GOP presidential balloting might "go anywhere from four to seven ballots."

The Ohio Congressman told reporters he talked briefly with Senator Arthur H. Vandenburg (R., Mich.) while visiting on the Senate floor and said Vandenberg "told me he was not a candidate."

"He told me he hoped the convention would nominate quickly, so he wouldn't be considered," Brown added.

Claiming Taft has "gained" in the last few weeks, Brown said he had promises of support from some favorite son candidates on the second ballot and there is a "strong possibility" some of them will swing to Taft on the first ballot.

Brown said he "wasn't sure Taft would get any Pennsylvania support on the second ballot.

"It depends on how long they decide to hold out for Senator (Edward) Martin," he said. "Undoubtedly they will decide to give Senator Martin a run."

The Americans for Democratic Action yesterday asked the District Court to aid them in their fight to get places on the slate of delegates for the District in the forthcoming National Democratic Convention.

The local Democrats nominated 12 persons for delegates. An election to choose the six who will go to the convention is scheduled for June 14. Although four ADA members filed for the nominations, their names were missing when the list appeared.

The ADA organization began its fight yesterday by sending a protest telegram to Senator J. Howard McGrath, chairman of the Democratic National Committee. The committee promised to investigate the exclusion charge.

Then the ADA went to court and filed for an injunction that would forbid the local political organization from holding its election unless the ADA qualifiers were allowed to run.

The suit was filed in behalf of candidates Mrs. Ernest K. Lindley, Joseph L. Rauh, jr., and Tilford E. Dudley.

Dr. F. Thomas Evans of the District of Columbia Democrats denied that there was any illegality in choosing the slate. He said the credentials committee has power to chose as candidates those who it thinks will best serve the Democratic Party.

The ADA blamed its exclusion on the fact that it had said openly that it would like to see someone "liberal" like Gen. Dwight D. Eisenhower or William O. Douglas get the bid for Presdient, rather than President Truman, and wanted uninstructed delegates.

The liberal ADA, which has expressed opposition to communism said that since its candidates met the requirements of adherence to the Democratic Party for the past five years and had paid the required $200 a candidate, it should be placed on the slate.

Warren Urges U. S. Aid For Health Insurance

New York, June 10 (AP).—Gov. Earl Warren of California said tonight the Federal Government should "encourage, subsidize and make standards" for health insurance for the middle-income group.

The Republican presidential candidate also advocated Federal aid for education and said the Nation "cannot afford to quibble" over the merits of educational subsidies.

Warren was interviewed during a television program, CBS's "Presidential Timber."

He said a health program to protect middle-income groups from "financial insolvency" as a result of illness would not be "state or socialized medicine."

He advocated a system of prepaid medical care maintaining the present doctor-patient relationship, with individual States operating the program to suit their needs.

Federal aid to schools is necessary, he said, "because some States are unable to maintain the standards every American child is entitled to." He said the Nation has five million children who do not attend school and 11 million illiterate adults.

Advertisement

FIRE DEPT. WILL TURN ON HYDRANTS

. . . in New York's East side this summer so the children can cool off. Across America, millions of adults will beat the heat with delicious-tasting ROMA Wine Coolers.

Here's a refreshing way to fix ROMA Wine and Soda. Pour ½ tall glass of ROMA California Burgundy (Claret or Sauterne if preferred) over 3 or 4 ice cubes. Fill with sparkling water. Stir slightly and serve with a straw.

Be sure to use better-tasting ROMA, America's largest selling wine! For *free* ROMA Wine Cooler recipes, write ROMA Wine Co., 911 Hobart Bldg., San Francisco 4, California.

TRUMAN—From Page 1

Truman Blasts Congress Again

are bigger suckers than I think you are."

The Bremerton crowd laughed at this and applauded.

Mr. Truman and the First Lady and Margaret Truman arrived in Bremerton by automobile, after a drive from Olympia. They spent a night at Olympia in the executive mansion as guests of Mr. Truman's old Senate sidekick, Gov. Mon Wallgren.

The crowds have been getting larger the farther Mr. Truman has come, and this has seemed to embolden him in his attacks on Congress.

"I have taken this tour," he told those outside the Bremerton Elks Club, "to let you know what I am trying to do as President of the United States. I have been so hopelessly misrepresented on various matters that I thought I had better come out and let you look at me to see whether I am the kind of fellow they say I am or not.

"A little later on, when politics really begins to boil, you can make up your mind as to whether you had a President in the last three years or not. The country is running—the country is prosperous, and everybody is happy except for one thing, and that is the way the price spiral has been going up. If they had carried out all the recommendations which I made to Congress, we would have had control of that, too."

Mr. Truman rode from the pier to the Memorial High School Stadium. About 5000 were in the grandstands, half filling them. The same number showed up in the stadium to hear Henry Wallace recently and paid $1 admission. However, that was a night gathering, whereas today's was at 2:30 p. m. Mr. Truman, talking from a flag-garlanded rostrum on the athletic field, started out by paying tribute to Secretary of Labor Schwellenbach, news of whose death reached him this morning.

He got his first applause when he recalled the late Franklin D. Roosevelt's sponsorship of the Coulee Dam.

Turning to the disastrous flood of the Columbia River, he said that the Federal Government must go forward vigorously and control the Nation's rivers and direct their waters to a useful purpose.

At one point, Mr. Truman evoked cheers when he said, "I'm fighting for you; now, do some fighting for yourselves."

"False Economy" Charged

He said a lot of Congressmen are "listening to the private power lobby."

He also hit Congress for what he called "false economy" that "threw us backward" in controlling the now flooding Columbia River. He said it cut funds for this work last year.

He went all out for flood control, cheap public power, reclamation and development of natural resources all through the country.

But he said that "we will have to battle every step of the way" against "men of little faith." He beckoned to the people of the Northwest to jump into the "scrap by making their voices" plainly heard in the Congress."

"It will take the toughest kind of fight to put over these great projects for Western development," Mr. Truman said.

The President backed many-purpose projects like TVA. He looked ahead to a time when all Western public power systems would be hooked together in a network of high voltage lines.

But he said the lobbyists are trying not only to block public power but also its distribution at low cost.

Money spent on reclamation projects, power plants, navigation locks and fish ladders will pay the American people huge dividends later on, he said, adding:

"This Administration is determined that it will continue to move ahead with a constructive, practical program against the delaying tactics of ignorance and selfishness. It will fight in the future with the same vigor as it has fought in the past.

In his Bremerton off-the cuff talk earlier, Mr. Truman poked more fun at the "nonpolitical" tag that was put on his trip at the outset.

"I am not on a political tour this time," he said, amidst laughter, "at least that is what the newspapers say. But I want to say to you that it doesn't make any difference what the President does, if you just take a walk in the morning, it has political significance.

"That is as it should be, because the office of the President represents the people. He is responsible to all the people and the people have a right to know what he thinks and what he is trying to do."

Olympic Junior College made Mr. Truman an honorary associate at Bremerton.

Politicians in Olympia, Seattle and other stops in the Evergreen State conceded that Henry Wallace was very strong, and might very well cut so sharply into Democratic strength in November as to give the Republican ticket victory in the State.

Dreyer to Help Direct Democratic Committee

Phil Dreyer of Portland, Oreg., has been appointed assistant director for the Democratic National Committee.

Senator J. Howard McGrath, chairman of the committee, announced the selection yesterday.

Active in civic affairs, Dryer recently was nominated on the Democratic ticket for State Representative from the Fifth District of Multonomah County, Oreg.

Tell Reds to End Drive To West, Smuts Urges

London, June 10 (NYHT).—Field Marshal Jan Christiaan Smuts, former Premier of the Union of South Africa, called on the western powers today to tell Russia "in clear and unmistakable terms" to halt its attempts to spread communism to western Europe.

Smuts spoke at Cambridge where he was installed as chancellor. He devoted his entire speech to the danger to peace of what he termed Russia's "fifth column" efforts to obtain "world power and world domination" without resorting to war.

The Gallup Poll

Truman Popularity Increases Slightly

By George Gallup
Director, American Institute of Public Opinion

Princeton, N. J., June 10.—There are indications that President Truman's popularity with voters, in a critical tailspin since last October, may be staging another comeback.

At any rate, the latest Institute test of public reaction to the President shows that his popularity has stopped falling, and even risen a few points. Today 39 per cent of voters approve the way he is handling his job compared with 36 per cent last April.

If Truman recaptures the confidence of voters it will not be the first time as President that he has recouped political losses. Shortly after he took over from President Roosevelt, almost nine out of ten voters approved the way he handled his job. But from that point confidence in his Administration dwindled until only 32 per cent of voters voiced approval just before the November, 1946 elections.

Then began a dramatic rise in popular favor, with the public registering support of his strong stand against John L. Lewis and of the Truman Doctrine to check Russian expansion. In March, 1947, 60 per cent approved his record.

In subsequent months, however, another decline set in as Truman was confronted with the Palestine question and his civil rights message ruffled Southern voters. By mid-April this year the Truman popularity temperature again had declined almost to the freezing point.

The current level of Truman's popularity with the general voting public is in strong contrast to his standing among Democratic voters as the party's candidate in November. A poll earlier this month showed him far out in the lead as the favorite nominee, with three out of four rank and file party members supporting him.

Presidential popularity is based on the answers of thousands of representative voters to the following question:

Do you approve or disapprove of the way Truman is handling his job as President?

The violent fluctuations in Truman's case are shown in the following table:

	Approve	Disapprove	No opin.
July, 1945	87%	3%	10%
Oct., 1946	32	53	15
March, 1947	60	23	17
Oct., 1947	55	29	16
April, 1948	36	50	14
TODAY	39	47	14

Approval of the President today is strongest among manual workers, veterans and farmers. Fifty-five per cent of Democrats register approval compared with 35 per cent of independent voters and 28 per cent of Republicans.

Geographically, his greatest strength lies in the West Central section, but in terms of the increase over last April the Southern States show the most marked improvement. The following table gives the proportion of voters in each section of the country approving Truman today compared with April:

GEOGRAPHICAL SECTIONS

	TODAY	April
N. Eng. & M. Atl.	37%	35%
East Cent.	38	33
West Cent.	44	42
South	39	30
West	38	39

GARDEN FOOD STORES

For Health and Enjoyment
DRINK
"The Finest Juices Nature Produces"
PERLO CITRUS JUICES
ORANGE 46-oz. can 27c; No. 2 can 12c
BLENDED 46-oz. can 25c; 2 No. 2 cans 21c
GRAPEFRUIT No. 2 can 10c; 46-oz. can 22c
Children and adults love 'em!

Cool Lunches FOR HOT DAYS
Yes, the time has come when you want cool lunches—and that means salads . . . and how much better they are with the finest mayonnaise and salad dressing.
PERLO MAYONNAISE "It's 100% Pure" 8-oz. jar 27c; 16-oz. jar 47c
PERLO SALAD DRESSING 8-oz. jar 19c; 16-oz. jar 34c
PERLO or EVER-ROYAL THROWN STUFFED OLIVES A real taste treat! 39c 10-oz. net wgt.

VANILLA CREAMS IVINS' 5¼-oz. cello bag 19c
SALTINES KEEBLER 7¼-oz. pkg. 14c
CHERRIES SUNSET MARASCHINO 8-oz. bot. 29c
MARSHMALLOWS 10-oz. cello pkg. 21c
MARSHMALLOW CREME KIDD'S pt. jar 21c
HERRING DEEP POINT 15-oz can 15c
SALMON PERLO PUGET SOUND SOCKEYE 7¾-oz. can 59c
SHRIMP JEFFERSON LARGE 5-oz. can 59c
CRAB MEAT SALAD "CLAW" AMERICAN 8-oz. can 49c
TOMATO CATSUP PERLO FANCY 14-oz. bot. 23c
PAPER NAPKINS HUDSON QUALITY 2 pkgs. of 80 27c
PICNIC KIT (WOOD FORKS AND SPOONS) pkg. 10c
WAXED PAPER DIAMOND SAFETY EDGE 125-ft. roll 21c
PICNIC PLATES 9-INCH pkg. of 8 10c

EVAPORATED PET MILK 3 tall cans 45c
SCHIMMEL PURE APRICOT PRESERVES lb. jar 25c
PERLO PURE GRAPE JELLY In 12-oz. Re-usable Glass 19c
OLIVE OIL BON OIL 1-oz. bot. 10c
LIQUID HEMO BORDEN'S lb. jar 59c
Spice Cake Mix DUFF'S 14-oz. pkg. 29c
Ginger Bread Mix Dromedary 14-oz. pkg. 25c
PYE QUICK Betty Crocker 12-oz. pkg. 39c
Chocolate Syrup Hershey 16-oz. can 15c
Dot Chocolate Baker's ½-lb. pkg. 41c
Cake Flour Swansdown pkg. 39c
Chocolate Baker's Premium ½-lb. pkg. 43c
Kre-Mel Desserts 3 pkgs. 20c
COCOA BAKER'S ½-lb. pkg. 19c
Sliced Peaches Lucky Dutchman Calif Cling No. 1 can 21c
Cream Style Corn Lucky Dutchman No. 2 can 21c
Kool-Aid (For Summer Drinks) pkg. 5c
JOY CAKE MIX (Chocolate or Vanilla) 10-oz. pkg. 25c
KELLOGG'S RICE KRISPIES 2 5½-oz. pkgs. 27c
PERLO JUMBO SWEET PEAS "Tops in Taste and Quality" No. 303 can 21c
Make delicious sundaes at home THE ORIGINAL Sundaettes 2c to 4c per serving SIX FLAVORS • READY TO SERVE

Wilkins COFFEE ALL GRINDS lb. can 54c
ARMOUR'S VIENNA SAUSAGE 2 4-oz. cans 37c
Libby's CORNED BEEF HASH No. 2 can 33c
Libby's VIENNA SAUSAGE 2 4-oz. cans 37c
Wilkins TEA BAGS EASY-TO-USE pkg. of 16 18c
SCHINDLER PEANUT BUTTER (In the Refrigerator Jar) lb. jar 35c
Libby's TOMATO JUICE IS TWICE RICH ✓RICH IN VITAMINS! ✓RICH IN FLAVOR! THE MORE YOU BUY . . . THE MORE YOU SAVE! 2 No. 2 cans 23c; 46-oz. can 27c

Enjoy a glass of Buttermilk with an old-time flavor that will take you down memory lane!
Chestnut Farms Sealtest BUTTERMILK
WASHINGTON ALL-PURPOSE FLOUR 5 lb. bag 45c
SOILAX A Cleaner and Water Softener 24-oz. pkg. 25c
AJAX CLEANSER 2 cans 21c
OCTAGON CLEANSER 4 cans 27c
OCTAGON LAUNDRY SOAP 2 bars 17c
OCTAGON SOAP POWDER 2 pkgs. 17c
LINIT STARCH 12-oz. pkg. 12c
PARSON'S HOUSEHOLD AMMONIA qt. bot. 19c
OLD DUTCH CLEANSER 2 cans 19c
VEL lge. pkg. 31c

Prices in this ad effective in all Garden Food Stores until the close of business Sat., June 12. Some items subject to sales tax in Maryland Stores.

GARDEN FOOD STORES FOR YOUR NEAREST STORE NATIONAL 0066

Keep that "New Look" looking New!

1. DON'T DESPAIR WHEN THAT LOVELY NEW WHITE COTTON BLOUSE OR DRESS IS SMUDGED WITH NECK-LINE MAKE-UP OR OTHER STAINS!
2. AND DON'T THINK YOU HAVE TO RUB IT TO PIECES TO GET IT CLEAN, EITHER.
3. TO REMOVE STAINS, EVEN SCORCH AND MILDEW, FROM WHITE COTTONS AND LINENS...USE CLOROX! FOR CLOROX MAKES THEM SNOWY-WHITE, COLOR-BRIGHT, SANITARY, TOO! AND CLOROX LESSENS RUBBING... SAVES FABRICS...HELPS COSTLY LINENS LAST LONGER!

CLOROX PROTECTS HEALTH, TOO! MILLIONS OF WOMEN USE CLOROX DAILY IN ROUTINE CLEANING OF KITCHEN AND BATH-ROOM. IT REMOVES STAINS, DEODORIZES AND DISINFECTS...AN ADDED SAFEGUARD TO HEALTH!

CLOROX...FIRST WITH AMERICA'S HOUSEWIVES BECAUSE IT OFFERS BOTH:

GENTLER ...ning Action... Long ...e for Linens! There's no gentler bleach than Clorox in laundering. For Clorox is free from caustic and other harsh substances . . . made by an exclusive formula protected by U. S. patent!

GREATER Disinfecting Efficiency ...Added Health Protection! Because Clorox is caustic-free, it works faster in killing germs . . . does a better job of disinfecting. Give your family the extra health protection of a Clorox-clean home!

CLOROX BLEACHES • REMOVES STAINS • DEODORIZES • DISINFECTS
There's only one CLOROX . . . it's always uniform . . . always dependable!
Directions on Label
Copr. 1948, Clorox Chemical Co.

BOON, made by the makers of Clorox, is another "first aid" to easy housecleaning. It wipes away dirt and grease quickly, easily from washable surfaces. Cleaning with BOON is simplicity itself!

FLAKORN CORN MUFFIN MIX
YOU WANT SURE RESULTS
Your corn muffins are much more likely to be delicious at every baking when you don't have to measure and sift ingredients. Flakorn is precision-mixed. Same good ingredients you use. Just add egg and milk.
QUIKO BISCUIT AND SHORTCAKE MIX
CUPLETS CUP CAKE MIX
FLAKO PIE CRUST MIX
Three more precision-mixes for you.
FLAKO PRODUCTS CORPORATION
New Brunswick, N. J.

The Federal Diary

Federal Pay Move By Taft Reported

These were among the developments yesterday in the fast-changing Federal pay raise picture:

1. Senator Taft of Ohio, the Republican leader, is reported to have told a Senate GOP conference that he would offer amendments to the Langer-Flanders - Baldwin bill to give postal employes a flat $400 increase, and an average raise of $360 to each Federal and District worker whose salary is fixed by the Classification Act;

2. Senator Baldwin (R., Conn.) is reported to have insisted in the two-hour conference that the Taft plan be modified to include $500 pay raises for postal employes, and $400 to Classification people, and,

3. Chairman Leo Allen said his Rules Committee next week would approve a flat $585 pay raise for postal employes only. But he added that the cost of the pay raise had to be offset in part by a new bill now being drafted that would raise postal rates about 110 million dollars a year.

These developments point to a clash between the House and the Senate on the pay bill—a dispute that could easily kill pay raises for all employes if Congress adjourns a week from tomorrow. Very little time remains to negotiate differences.

Half a dozen Senators yesterday were trying to arrive at an agreement on a bill they could support—a measure that would have the support of Senators Taft, Baldwin, Flanders, Langer, and others who are keenly interested in the legislation.

Earlier in the day, Senator Millikin (R., Colo.), chairman of the Senate conference, revealed that the pay bill was part of the legislation which the GOP majority hoped to see enacted into law. He admitted that a complicating factor was the attitude of House leaders, who were opposed to pay raises for classified employes.

On the House side, the Rules Committee has bottled up action on the pay bill for months, despite the fact that more than 280 members have indorsed the general idea of higher salaries. The committee is sure to have a fight on its hands if it tries to limit pay raises to postal employes only, as the House GOP leaders desire.

However, the strategy is to give the postal-pay bill a "closed rule," in other words, to prevent it from being amended in the House to provide higher salaries for classified employes. Any such rule also would provoke bitter opposition from members of both parties.

Representatives Lyle (D., Tex.), Sasscer (D., Md.), Price (D., Ill.) and Fulton (R., Pa.) have taken the floor to needle the GOP high command for bottling up the pay bills.

SECRETARIES: Senate - House conferees on the legislative appropriation bill yesterday knocked out pay raises of about $900 for each for the 96 secretaries to Senators. The secretaries will get a raise if the Senate general pay bill becomes law.

The Senate action in voting pay raises for secretaries had brought an avalanche of mail to members of Congress from Federal workers who demanded that they be given similar pay raises.

Meantime, the State of New Jersey has given State employes pay raises of $360 each.

ECA: The five-million-dollar House cut in administrative expenses for the Economic Cooperation Administration would have a far greater effect than was first believed. Actually, ECA would have only six million dollars to pay salaries both here and abroad, since it would allocate four million dollars to other agencies to do ECA work.

ECA planned to have a 1500-man staff: 1000 abroad, and 500 here. The House bill would limit it to a maximum force of about 800. Some ECA officials say that number is needed here to get the recovery program rolling. You can look for top ECA officials to urge the Senate to restore the slash.

RETIREMENT: The House Civil Service Committee yesterday reported out a bill to benefit about 1000 employes who have 25 or more years of service and who were laid off as far back as July 1, 1945. The legislation would give them the privilege of drawing immediate pensions regardless of their ages. The Senate committee has approved a similar measure.

Ex-Sailor Freed After Questioning

CHARLES B. DIXON
Released from Denekas case

DENEKAS—From P. 1

Mrs. Denekas' Friend Freed

has been employed by the company Capital Transit officials said he has been employed by the company since December 16, 1947, and that his working hours are from 5:33 p. m. until 1:26 a. m.

A Navy veteran who saw service during World War II on Guam, Dixon was maried briefly during the war but was divorced a few months later. In the Navy, he was trained as a motor mechanic. He is a native, detectives said, of Welch, W. Va.

Dixon's car was searched by detectives shortly after his arrest, but officers did not say what, if anything, they found. Mrs. Snow, Dixon's mother, said Mrs. Denekas had used the car on occasion.

In another development, Capt. R. R. Cline of the Harrisonburg, Va., police, told The Washington Post that he had seen McDaniel in that city and that McDaniel told Cline he had been asked by Arlington authorities to "check" on the whereabouts of a man identified only as "Fair." McDaniel formerly lived in Harrisonburg.

Only one other person was questioned yesterday. He was Orland (Curly) Kinsman of Arlington, who, police said, was a friend of Denekas.

Senior Receives $1500 Scholarship

Nancy Lee Greenwood, 16, a Western High School senior, won one of five $1500 Bausch & Lomb science scholarships yesterday.

Nancy

Miss Greenwood, who resides at 430 W. Great Falls st., Falls Church, Va., is the only girl among the winners, who were chosen from qualifiers throughout the Nation.

She turned down a $2400 scholarship with the University of Chicago to take the Bausch & Lomb award at the University of Rochester. She chose that school because she is contemplating combining her scholastic work with musical study at the Eastman-Rochester School of Music, her mother said.

Her parents are Dr. and Mrs. Joseph A. Greenwood. Her father is a mathematical statistician with the Navy Department. There are two other children.

Nancy has turned down the Chicago scholarship for the past two years. The girl also was in the top 10 per cent of the applicants in the last Pepsi-Cola scholarship awards, her mother said.

Harvard Honors Bishop Dun

Harvard University yesterday conferred an honorary degree of doctor of divinity on the Right Rev. Angus Dun, Episcopal Bishop of Washington.

Paul G. Hoffman, administrator of the Economic Cooperation Administration, Trygve Lie, secretary-general of the United Nations, and Oswald Aranha, Brazilian statesman, all received honorary doctor of laws degrees

Harvard President James B. Conant cited Lie as "an effective official responsible to all mankind" and Hoffman for his "far-sighted concern with the economic welfare of the Nation."

PENS REPAIRED
while you wait
Authorized Sheaffer—Parker Eversharp—Waterman
FOUNTAIN PEN HOSPITAL
D. J. Hughes Pen Co.
503 14th St. N.W.
Opposite Willard Hotel

17-Year-Old Held In Rape of Girl, 15

A 17-year-old boy was held for the grand jury yesterday in Arlington Juvenile Court, charged with the rape of a county girl, aged 15, May 29.

The boy pleaded not guilty to the charge in closed court. Judge Hugh Reid reduced bond from $5000 to $3000.

The girl, employed in a drug store in South Arlington, was attacked, she told police at the time, in a garden on S. 14th st., Arlington.

VASES WIRED INTO LAMPS

SINCE 1873
D. J. BROMWELL
710 12th St. N.W.
We Repair and Refinish Old Lamps Like New

NOW! Easiest dishwashing ever!
Glim
New wonder liquid beats soap by a mile!

cuts grease faster! Even messy lamb fat and egg stains disappear like magic. No greasy floating scum, either. Quicker, easier to use . . . suds faster . . . and liquid Glim is *sneeze-free.*
cleans dishes brighter... Yes, cleaner. They're sanitized. Glim leaves no dulling soap streaks. No grimy dishpan ring. Dishes sparkle diamond-bright without wiping!
easiest on hands by test! Your hands feel gloriously fresh and clean. Glim can't leave irritating soap deposits. Glim—in tests with other leading soaps and soapless dishwashers—proved non irritating, easiest on skin.
A tiny thimbleful does your dinner dishes
SAVE! compare with package soaps! buy Glim* at your grocer's
An ANTARA* Product
General Aniline & Film Corporation

UNITED FOOD STORES
HOME OF SHURFINE PRODUCTS
QUALITY at LOW PRICES
PRICES EFFECTIVE JUNE 11th and 12th
HEINZ Condensed CREAM OF TOMATO SOUP 57 VARIETIES H. J. HEINZ COMPANY
2 cans for 23c
McCORMICK TEA BAGS
25 bags 27c
50 bags 51c
GORTON'S READY-TO-FRY CODFISH CAKES 10 oz. can 22c
PLANTERS PEANUT BUTTER 8½ oz. can 23c
SPIC & SPAN (NO RINSE-NO WIPE CLEANER) pkg. 22c
GOLD DUST WASHING POWDER large pkg. 21c
DUZ DOES EVERYTHING lge. pkg. 33c
CHIPSO lge. pkg. 33c
MRS. FILBERT'S MAYONNAISE 8 oz. jar 29c; pint jar 49c
HUNTER HAMS Whole or Shank Half lb. 65c 8 to 14 lb. Average
HUNTER READY-TO-EAT HAMS Whole or Shank Half 8 to 14 lbs. lb. 69c
UNICO Roll BUTTER lb. 87c
Morrell's SNACK 12 oz. can 47c
HUNTER SLICED BACON GRADE A lb. 71c
SKINLESS FRANKS lb. 49c
FANCY SMOKED PICNICS 5 to 7 lb. Avg. lb. 49c
FRESH KILLED GRADE "A" FRYING CHICKENS 2½ to 3 lbs. lb. 55c
TENDER SWEET GOLDEN YELLOW CORN 4 ears 25c
SQUASH WHITE OR YELLOW 2 lbs. 15c
SUGAR PEAS CALIF. SWEET 2 lbs. 29c
ASPARAGUS FANCY COLOSSAL lb. 17c
GRAPEFRUIT WHITE MEAT FLORIDA lb. 5c
TOMATOES FIRM RIPE Cello. Ctn. of 4 25c
MOTT'S APPLE SAUCE No. 2 can 2 for 27c
Isle O' Gold Delicious Whole Blenheim Apricots No. 2½ can 19c
HEART'S DELIGHT FRUIT COCKTAIL 2½ can 37c
HAPPY ISLE KADOTA FIGS No. 303 can 19c
SHURFINE FANCY YELLOW CLING PEACHES No. 2½ can 29c
ISLE O' GOLD BARTLET PEARS No. 2½ can 41c
READY TO SERVE Del Monte Prunes No. 2½ jar 28c
CLARA VAL LARGE DRIED MIXED FRUITS 11-oz. pkg. 19c
DEGLET VACUUM PACK DATES 8 oz. can 23c
BLENDED JUICE No. 2 can 8c
GRAPEFRUIT JUICE No. 2 can 7c
ORANGE JUICE No. 2 can 9c
SCHIMMELL'S Strawberry Preserves 1 lb. jar 42c
ALL GREEN CUT TIPS HURFF'S ASPARAGUS No. 2 can 31c
DEEP BROWN LIBBY'S BEANS 37½ oz. jar 19c
FANCY SLICED Snider's Beets in Glass 16 oz. jar 14c
YORK RIVER Green Blackeye Peas No. 2 can 21c
CREAM STYLE JENKINS CORN No. 2 can 2 for 29c
LONDON HILL 90% GREEN LIMAS No. 2 can 21c
FANCY GOLDEN Snider's Succotash No. 2 can 2 for 43c
SUMMER SWEET FANCY Large Tender Peas No. 2 can 3 for 49c
FANCY PACKED Sweet Potatoes No. 2½ can 2 for 35c
HEART'S DELIGHT TOMATO JUICE 46 oz. can 23c
PLAIN OR IODIZED Morton's Salt 26 oz. pkg. 2 for 17c
Make delicious sundaes at home with Sundaettes SIX FLAVORS • READY TO SERVE
CHOCOLATE FUDGE BUTTERSCOTCH CRUSHED PINEAPPLE jar 19c
CHERRY 23c STRAWBERRY 29c WALNUT 39c
NABISCO COOKIES BUTTER FLAVORED 7 oz. pkg. 19c
CLOROX FIRST WITH AMERICAN HOUSEWIVES quart 17c ½-gal 29c
SHURFINE STRICTLY FANCY CATSUP 14 oz. bottle 22c
SHURFINE FANCY APPLE JUICE quart bot. 17c
SHURFINE FANCY CUT WAX BEANS No. 2 can 21c
SHURFINE FANCY PEAS No. 2 can 19c 4 Sieve
SHURFINE COFFEE lb. can 54c Drip or Regular Grind
JELL-O or JELL-O PUDDING 3 pkgs. 22c
DARI-RICH FUDGE TOPPING Chocolate or Butterscotch 39c
POMPEIAN CASTILE SHAMPOO lg. bot. 59c
Enjoy a glass of Buttermilk with an old-time flavor that will take you down memory lane!
Chestnut Farms Sealtest BUTTERMILK

Report Cites Lack of Child Medical Care

City children receive far better medical care than country children, the American Academy of Pediatrics reported yesterday.

In some communities where medical service is abundant, children have five times the chance of escaping early death as children in less favored places, the child specialists discovered.

The academy yesterday released its first State report resulting from a Nation-wide 2½-year survey of child health services. The survey was made with the cooperation of the Public Health Service and the Children's Bureau.

Far Less Than Adequate

The first State whose study is released in detail is North Carolina, where the survey found that children are receiving "far less than adequate care."

In general throughout the Nation, the committee determined that the worst of the killer disease of childhood is rheumatic fever and "yet programs to combat it are nonexistent in many States."

"Five times as many children die from rheumatic fever—of all diseases the greatest killer of school age children—as the combined toll of infantile paralysis, scarlet fever, diphtheria, meningitis, whooping cough, and measles," the report stated.

In the field of care of prematurely born infants, there is also need for much progress, the doctors found.

33,000 Die Annually

"Over 33,000 prematurely born infants die in a year; with prompt use of proven methods of care there is reason to believe that the majority might be saved," the academy stated.

Results of the survey show such inadequacies in the medical care of the Nation's children that the academy has formed a committee for the improvement of child health.

The academy recomments adoption of decentralized medical training. Under this system, rural hospitals would become affiliated with medical teaching centers. Graduate students would be placed in outlying hospitals.

The academy recommends adopthis plan, already in operation in certain sections of the country, will not only raise the standards of medical education but bring an immediate improvement of care to the child population of the Nation.

Evins Released In Bond From Arlington Jail

Herman D. Evins, Government worker awaiting hearing on charges of shooting his wife and child May 12, was released from Arlington County Jail yesterday in $5000 cash bond.

J. Raymond Hoy, jr., Evins' attorney, said the bond was raised by O. E. Gates, hometown friend of Evins from Monticello, Ark., who had flown here to offer assistance in the case.

Hoy said Evins has been assured he can return to his job with the Army Map Service and will return to work at least until his preliminary hearing in Arlington County Court June 15. He faces two charges of assault with intent to kill.

County police said Evins had admitted shooting his wife, Elizabeth, 23, and their year-old son, Robert Herman, because of "in-law trouble." The Evinses lived with Mrs. Evins' family a 4100 37th st., Arlington.

County Court Judge Hugh Reid originally set bond at $20,000, but reduced this Wednesday when it was learned both victims had left the hospital and were apparently out of danger.

Silver Spring VFW Post To Dedicate Clubhouse

Marking the official opening of its new $50,000 clubhouse, the Silver Spring Memorial Post, VFW, will hold dedication ceremonies Saturday at 3 p. m. at 10400 Georgia ave., formerly known as Hayden Farm.

Col. George E. Ijams, national director of rehabilitation services, will be principal speaker. The program will include the raising of an American flag donated to the Post by the widow of Maj. Earl J. Almaw, killed in action during World War II.

Navy Probes Shooting

The Navy said yesterday that a formal investigation is being made into the fatal shooting of an officer at Norfolk, Va., last week. The victim was Lieut. Edward Leo Urbaniak of Ontario, Calif., who had been stationed aboard the attack cargo ship Whitley

X-PERT
Devil's Food Mix
— made with cake flour —
THE COMPLETE MIX
—ADD ONLY WATER
FOR A QUICK, DELICIOUS
—"HOME MADE" CAKE
WHITE CAKE • GINGER BREAD

HAVE YOU VISITED THE
Completely Remodeled A&P Super-Market at
3933 SOUTH CAPITOL ST.

Other Conveniently Located A&P Super Markets

N.W. SECTION	N.E. and S.E.	SUBURBAN
3400 Georgia Ave. N.W.	1729 Benning Rd. N.E.	Arlington—Col. Pike
6428 Georgia Ave. N.W.	1800 Hamlin St. N.E.	Clarendon, Va.
2141 Wisc. Ave. N.W.	2617 Penna. Ave. S.E.	Alexandria, Va.
26 Kennedy St. N.W.	3933 South Capitol St.	Arlington Forest
6930 Wisc. Ave. N.W. (in Bethesda)	500 12th St. S.E.	Rockville, Md.
	3105 Nichols Ave. S.E.	Silver Spring, Md.
	3925 Minnesota Ave. N.E.	

A&P

Cooling Foods to Wake Up Appetites

(What an Assortment at A & P!)

Now is the time to think of tasty, cool, cold cuts, cheese and salads. So visit the Meat Department, Dairy Department and Fresh Fruit and Vegetable Department of your friendly A&P Super today! Here you'll discover a wide assortment of delicious, tempting, cold cuts; choice, crisp vegetables; flavor-packed luscious fruits, and aged, tangy cheese. Remember, too, A&P Freshness-Controlled fruits and vegetables, meats and cheese are priced to please. Get the makings for tempting salads and cool meals at A&P today!

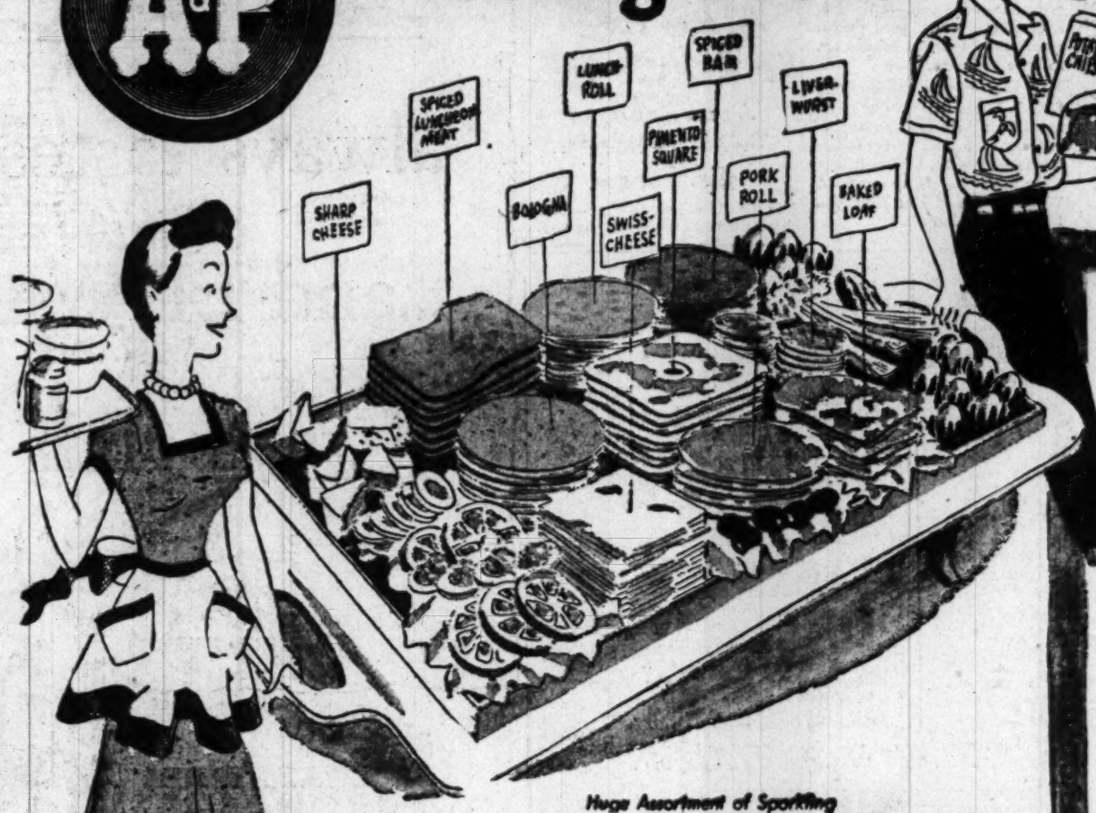

Huge Assortment of Sparkling
A&P FARM FRESH PRODUCE

BLACK VALENTINE GREEN
Beans 2 lbs. 39c

Ripe Tomatoes	SOLID SLICING	cello ctn.	25c
Juicy Lemons	CALIFORNIA (Size 360)	doz.	39c
Fancy Egg Plants		lb.	12c
Fresh Carrots	CRISP WESTERN	2 bchs.	29c
New Cabbage	FIRM DANISH	lb.	4c
Lima Beans	FULL-PODDED	2 lbs.	39c
Fresh Corn	SOUTHERN YELLOW	4 ears	35c

A Grand Assortment of
GROCERIES

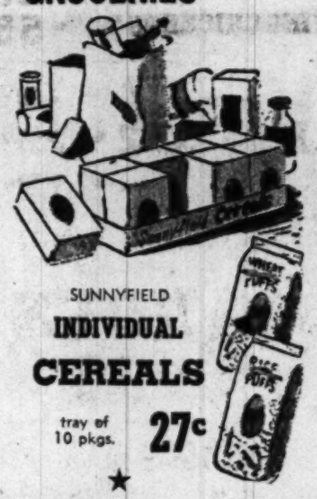

SUNNYFIELD
INDIVIDUAL CEREALS
tray of 10 pkgs. 27c

SUNNYFIELD Rice Puffs	8 oz. pkg.	15c
SUNNYFIELD Rice Gems	5½ oz. pkg.	13c
SUNNYFIELD CORN Flakes	2 8 oz. pkgs.	25c
BREAKFAST OF CHAMPIONS Wheaties	2 8 oz. pkgs.	29c
COMSTOCK PIE Apples	2 20 oz. jars	29c
BUTTER KERNEL Peas	2 No. 2 cans	39c
A&P ALL GREEN Asparagus	No. 2 can	41c
DEL MONTE GOLDEN CREAM STYLE Corn	2 No. 303 cans	35c
A&P YELLOW CLING Peaches	No. 2½ can	29c
DEL MONTE FRUIT Cocktail	No. 2½ can	39c
IONA TOMATO Juice	3 No. 2 cans	25c
FLORIDA NATURAL GRAPEFRUIT Juice	4 No. 2 cans	29c
NABISCO PREMIUM Crackers	1 lb. box	25c
PARKAY Margarine	1-lb. pkg.	43c
SUNNYFIELD FAMILY Flour	10 lb. bag	79c
PILLSBURY'S HOT Roll Mix	14½ oz. pkg.	26c
FRANCO-AMERICAN Spaghetti	2 15¼ oz. cans	29c
PREM, TREET OR Snack	12 oz. can	47c
KARO BLUE LABEL Syrup	1½ lb. bot.	22c
BURRY'S HOME SPUN ASSORTED Cookies	1 lb. pkg.	39c
DAILY DOG Food	3 1 lb. cans	25c

A&P Frosted Foods

Apricot Halves	CARPEL 2 16 oz. pkgs.	25c
Mixed Vegetables	Carpel 12 oz. pkg.	25c
Sliced Peaches	CARPEL 16 oz. pkg.	23c

June is Dairy Products Month
Eat more dairy foods for better health

Sharp Cheese	BENCH CURED	lb.	67c
Sweitzer Cheese	BY THE PIECE	lb.	89c
Cheese Food	CHED-O-BIT	2 lb. loaf	99c
Large Eggs	SUNNYBROOK GRADE A	doz.	67c
Large Eggs	CRESTVIEW GRADE B	doz.	61c

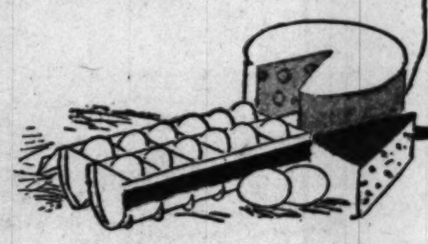

IT'S ICED TEA TIME!
NECTAR TEA ¼-lb. pkg. 28c ½-lb. pkg. 53c

ANN PAGE Pork & Beans		2 1 lb. cans	23c
ANN PAGE Salad Dressing		pint jar	35c
ANN PAGE Sparkle	GELATIN DESSERTS	3 pkgs.	17c
ANN PAGE Grape Jam		1 lb. jar	21c
WHITE HOUSE Milk	EVAPORATED	2 tall cans	29c

No Doctor Can Recommend Any Better Evaporated Milk For Infant Feeding.

SWIFT'S PREMIUM
Skinless FRANKS 1-lb. package 49c

TASTY SPICED
Luncheon MEAT ½ lb. 29c

Spiced Ham	SLICED	½-lb.	38c
Jumbo Bologna		½-lb.	27c
Baked Loaves	PICKLE-PIMENTO	½-lb.	29c
Tasty Braunsweiger	LIVER-WURST	½-lb.	29c
Sliced Bacon	MORRELL'S PRIDE	lb.	67c
Stewing Chickens	FANCY (4 to 5 lbs.)	lb.	45c
Smoked Picnics	SWIFT'S CIRCLE 'S' HOCKLESS (4 to 6 lbs.)	lb.	53c
Sausage Meat	SWIFT'S BROOKFIELD	lb.	45c
Smoked Hams	CUDAHY'S PURITAN SKINNED WHOLE OR SHANK HALF	lb.	63c

A&P FRESH FISH

FANCY SLICED COD
Steak Fish lb. 25c

Fancy Shrimp		lb. 69c
Fresh Crab Meat	REGULAR WHITE	1-lb. can 99c
Fresh Sea Scallops		lb. 69c
Fresh Boston Mackerel	OR SEA TROUT	lb. 25c

Delicious JANE PARKER BAKED FOODS
TRY THESE NEW, TASTY STICKY CINNAMON

BUNS	JANE PARKER	package of 6	29c
MARVEL Raisin Bread	PLAIN loaf	18c ICED loaf	19c
JANE PARKER Jelly Rolls	PLAIN	each	35c
JANE PARKER Jelly Rolls	COCOANUT TOPPED	each	39c
JANE PARKER Lady Fingers		package of 1 doz.	29c

THRIFTY A&P COFFEES

MILD AND MELLOW Eight O'Clock	lb. bag	40c	3-lb. bag 1.15
RICH AND FULL-BODIED Red Circle	lb. bag	43c	3-lb. bag 1.24
VIGOROUS AND WINEY Bokar	lb. bag	45c	3-lb. bag 1.29

There's no better coffee in any package—at any price—than A&P Coffee! Choose your favorite blend of this bean-fresh Custom-Ground Coffee!

IVORY SOAP 2 large bars 35c

IVORY FLAKES large package 34c

LUX Toilet Soap 2 regular bars 19c

A&P Super Markets

LUX FLAKES large package 34c

CRISCO VEGETABLE SHORTENING 1-lb. can 44c 3-lb. can 1.27

SUPER SUDS FOR LAUNDRY OR DISHES large package 32c

Man Shot Dead; Wife Held

Salisbury, Md., June 10 (AP).—A young wife who told officers her husband beat her repeatedly was held in jail on a murder charge today after he was found shot between the eyes.

The 19-year-old wife is Mary Ellen Baker Truitt. Her 23-year-old husband, William Edward Truitt, was a garden hand in a nursery at Pittsville, 14 miles east of here.

2 of 8 Singers at Arts Club Prove Satisfactory Artists

By Paul Hume

Eight singers appeared on the Arts Club stage last night in a melange of opera arias and duets.

Of these, only Judy Maas and William Miller, were both vocally and artistically satisfactory. In music from Massenet's Manon they were a complete delight. (This in the face of the tenor's release from the hospital only a few hours before his appearance.)

Miss Maas was a superb embodiment of Manon, with voice, French enunciation, and above all, style, to portray the Prevost enchantress. In her delivery of arias and the duet, she showed herself a real artist. We had not heard her before but hope to again.

Miller, thought obviously not in top form, was as fine to hear as he has been in other appearances this year.

For the rest what shall we say? There were six very good voices there, but every one of them was either flat or sharp, forced beyond endurance, sounding ugly, or swallowed in a welter of bad, unnatural production. It is a shame, and it is the fault of voice teachers today. Is it possible that people cannot hear themselves, or will they not listen?

14 Law Students Receive Degrees

Bachelor of laws degrees were awarded to 14 Washington College of Law students at commencement exercises last night in the college building, 2000 G st. nw.

Senator Theodore F. Greene (R., R. I.) gave the commencement address. James Craig Peacock, president of the board of trustees, also spoke. Dean Horatio R. Rogers presented the degrees, and the Rev. William F. Creighton of St. John's Church, Bethesda, pronounced the invocation.

St. Michael's School To Graduate 85 Today

Eighty-five students of St. Michael's parochial school, Silver Spring, will be graduated today at the fifteenth annual commencement exercises at 7:15 p. m. on the grounds of the Academy of the Holy Names, 711 Pershing dr. In case of rain the program will be held in St. Michael's Church, Georgia and Wayne aves.

The Rev. Joseph Deppe, pastor, will present awards to the following: Dorothy Delaney and Richard Burke for the highest scholastic standing; Eilleen Brown and Leonardo deLeon, highest average in religion; and Deppie Sweeney and Richard Burke, outstanding athletes.

Nursery Pupils to Hold 'Commencement'

"Commencement" exercises will be held at 11 a. m. today for nearly a score of four and five-year-old nursery school children at the Powell Play Center, 16th and Lamont sts. nw. Boys will wear black caps and gowns, girls white. They will "commence" kindergarten in the fall.

Advertisement

HEAT CONTINUES

. . . doesn't worry the gracious homemaker who knows how to make ROMA Wine Coolers.

Here's how to fix a ROMA Summer Martini: Place 3 heaping tablespoons cracked ice in a mixing glass. Add 4 oz. ROMA California Dry Vermouth and twist of lemon peel. Stir thoroughly. Strain into large cocktail or stemmed sherbet glass. Add 1 teaspoon cracked ice, an olive and serve.

Be sure to use better-tasting ROMA Wines because they're selected from the world's greatest reserves of fine wines. As seen in Life Magazine, June 21, for *free* ROMA Wine Cooler recipes, write ROMA Wine Co., 911 Hobart Bldg., San Francisco 4, California.

The Washington Post
presents
on WINX and WINX-FM
The Evening Symphony Hour
9:05-10:00 P.M.
Strauss: Ein Heldenleben—Philaphia Orchestra under Ormandy.

Direct service
No change of plane
NEW YORK
WASHINGTON
HAVANA
PANAMA
LIMA
SANTIAGO
Connection at Santiago to Buenos Aires
For reservations call your Travel Agent or STerling 7363-4
Ticket Office: 1509 K Street N.W., Wash., D. C.
PIA
PERUVIAN INTERNATIONAL AIRWAYS
CARGO • MAIL • PASSENGERS

Rich coffee always tastes better ...and EDWARDS is always rich coffee!

REGULAR • DRIP • PULVERIZED

Featured at
SAFEWAY STORES

Want a full record of the colorful period 1933-1948? See "Fifteen Exciting Years" in Sunday's Washington Post.

L. P. Stewart Inc.
DESOTO-PLYMOUTH SERVICE • SALES • PARTS
1440 P STREET, N. W., DE. 4800

WHY SUFFER FROM MISERY OF SIMPLE PILES

●Here's a single soothing medicine to speed relief from tortures of simple piles. It's amazing Pazo*. Acts at once to relieve pain and itching—soothes inflamed tissues—lubricates dry, hardened parts—helps prevent cracking and soreness—reduce swelling and check minor bleeding. The help you get is wonderful!

So, to speed relief from itching and pain of simple piles, get Pazo. Your doctor can tell you about it. At all druggists' in Suppository form—also in tubes with perforated pile pipe for simple, thorough application.

*Pazo Ointment and Suppositories. ●

SHIRLINGTON MOTOR CO.
Celebrating Our Formal Opening
TONIGHT, JUNE 11th • SATURDAY, JUNE 12th

YOU MAY WIN A CHANCE TO BUY FOR IMMEDIATE DELIVERY...

IT'S EASY . . . JUST WRITE 25 WORDS OR LESS

One of the ALL NEW LINCOLNS OR MERCURYS and—

Ask for Official Entry Blank at Shirlington Motor Co.

Here's how you can win: Just write *"I like the new 1949 Lincoln or Mercury* (take your choice) *because* ....." in 25 words or less. For example: "I like the new 1949 Lincoln because it's completely new! Here is the true post-war car with all the sleek lines, luxurious appointments and smooth-flowing power I've dreamed about." Or: "I like the new 1949 Mercury because I want to own a car that's all new! The power-packed motor and sleek graceful beauty send me into a new world of driving pleasure." The all new 1949 Lincolns and Mercurys are easy to write about. Be sure to ask for your official entry blank at the Shirlington Motor Company. It's a wonderful way to get a new car right away.

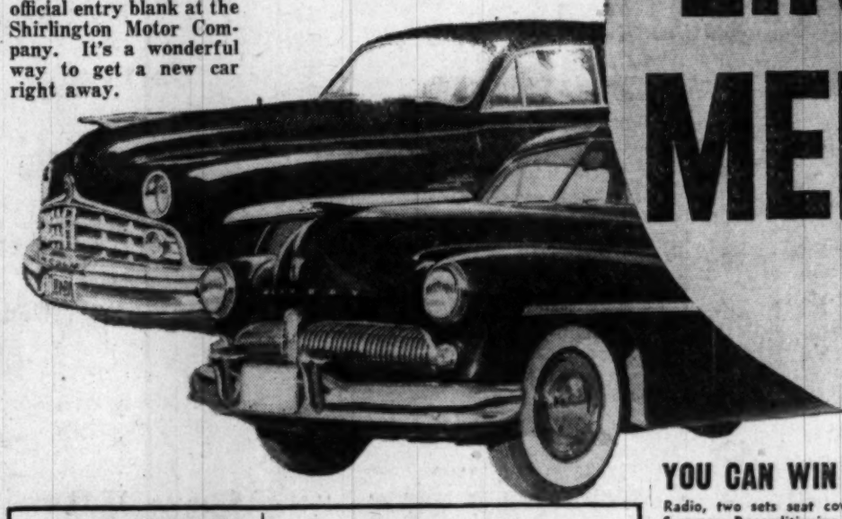

YOU CAN WIN 20 OTHER PRIZES FREE!
Radio, two sets seat covers, heater, battery, spotlight, two $28.50 Summer Reconditioning Specials, Tire (6:00x16), set of chains, defroster fan, back-up light, side mirror, 3 wash, change oil, and grease jobs, 20 gallons of gas, 15 gallons of gas, two prizes of ten gallons of gas each.

Blanks Must Be DEPOSITED IN SHOWROOM
Fri., June 11th
8:30 P. M. to
10:30 P. M.
●
Sat., June 12th
2 P. M. to 6 P. M.

CONTEST RULES:
1. *Entries submitted* will be judged on the basis of advertising value, adaptability and originality. Decisions of the judges will be final. Winner may have choice of buying a 1949 Lincoln or Mercury.
2. *More than one entry* may be submitted, but each entry must be original and in the contestant's own name. All entries become the property of the Shirlington Motor Company. Duplicate prizes will be awarded each tying contestant.
3. *This contest is open* to all except employees of the Shirlington Motor Company, their advertising agency, automobile dealers, their representatives, and their immediate families. Contest subject to all Federal, State and Local laws. Winners will be notified.

SHIRLINGTON MOTOR CO.
AUTHORIZED Lincoln Mercury DEALER
IN THE SHIRLINGTON BUSINESS CENTER OVerlook 5000
OPPOSITE THE HOT SHOPPE ADJACENT TO PARKFAIRFAX and FAIRLINGTON

Nationally-Known Refrigerators!
Don't Miss this Sale!
priced from- $157.95

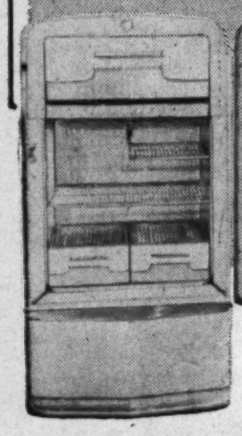

Model Illustrated, Westinghouse MFT $299.95

We carry a complete selection of these famous makes:
Philco, Westinghouse, General Electric
Crosley and Kelvinator!
OPEN EVENINGS UNTIL 9 P. M.
ENTIRE STORE AIR-CONDITIONED
USE WARD'S EASY TERMS
WARD RADIO and ELECTRIC APPLIANCES
8535 GEORGIA AVENUE • SHepherd 6700
(The only Silver Spring Radio Store with ALL FAMOUS BRANDS)
LOCATED RIGHT IN THE SHOPPING CENTER ★ FREE PARKING

Russia Holds Economic Grip On Balkans

London, June 10 (U.P.).—The Soviet Union has won the dominant economic hold on the Balkans that was Germany's before the war, official figures reaching London today showed.

Official documents disclosed that Russia is getting between one fourth and one half of the total exports of the satellite states. In turn they have been made dependent to almost the same extent on Russia for supplies of raw materials and grain.

The documents show Russia, for the first time, has established an undisputed grip over the economic life of eastern Europe. Before the war the Soviet Union's participation in eastern European foreign trade was negligible, in some cases less than 1 per cent.

Russia also has broken into the position held by the west before the war, the documents indicated.

Official Polish figures said that of Poland's total exports, 28.6 per cent are now going to Russia, compared with 0.4 per cent prewar. Poland imports 26.5 per cent of its goods from the Soviet Union, against 1.1 per cent before the war. Under 10 per cent of Poland's imports now come from the west, against 16 per cent prewar.

Official Romanian reports said three-fourths of Romania's exports go to "neighboring countries." The rest go to western Europe, the Middle East and abroad.

Reports from Hungary said 38 per cent of her imports and 40 per cent of her exports are "transacted with the planned economies of eastern and southeastern Europe."

KILL RATS
LOW COST WAY
STEARNS'
ELECTRIC BRAND
RAT & ROACH
PASTE
Used 70 Years
AT DRUGGISTS

WINSLOW for PAINTS
Quality Paints Are Best
Summertime is paint-up time—long, daylight days assure maximum painting hours, and whether you employ a professional painter or home talent, you'll want the best paint your money can buy. Quality Paints ARE BEST! Before you invest, be sure to investigate Winslow's Outside Paint; Dutch Boy Blended Paint; Benj. Moore's House Paint. Now for sale at
Chevy Chase Paint & Hardware Co.
Silver Spring Paint & Hardware Co.
Bethesda Paint & Hardware Co.
Takoma Paint & Hardware Co.
Becker Paint & Glass Co., Georgetown
Local Paint & Hardware Co., Hyattsville
922 New York Ave. (1). NA. 8610
Open Mon. thru Sat. 7 A. M. to 5:30 P. M.
Free parking next door while trading here.

PITTSBURGH
CLEVELAND
DETROIT
MILWAUKEE
TWIN CITIES
ALASKA—11 TRIPS WEEKLY
ORIENT—4 TRIPS WEEKLY
Phone: STERLING 9000
or your Travel Agent
NWA
NORTHWEST Orient AIRLINES

For Hire
Tuxedos • Cutaways
• Full Dress
with Complete Accessories!
WHITE TUXEDO FORMALS
White Suits
Blue Coats
White Trousers
M. STEIN & CO.
1714 L STREET N. W.
AT CONNECTICUT AVE.
Phone RE. 7810

"Fifteen Exciting Years!" Enjoy this 24-page special supplement in The Sunday Post, June 13.

POLLING PLACES
DEMOCRATIC PRIMARY
MONDAY, JUNE 14, 1948

All persons over 21 years of age, who are bona fide residents of the District of Columbia of at least 2 years past, who do not vote elsewhere, who certify that they are Democrats in belief and principle, and who agree to support the nominees of the National Convention to be held in Philadelphia, Pa., commencing July 12, 1948, will be eligible to vote in this primary election. Hours are 4 to 8 P.M. Polling places have been provided as follows:

Willard Hotel, Fairfax Room, F Street Entrance
Pythian Temple, 1012 Ninth Street N.W.
1352 You Street N.W.
409 Seventh St. S.W. (Katzman Tailor Shop)
826 Bladensburg Road N.E.
141 Pennsylvania Avenue S.E.

DEMOCRATIC CENTRAL COMMITTEE
OF THE DISTRICT OF COLUMBIA
Melvin D. Hildreth, Chairman
Almira T. Bramhall, Secretary

"TAKE A TIP ON THE IMPORTANT 4/5ths OF YOUR DRINK"

Yes, 4/5ths of the average highball is mixer. So don't spoil it with ordinary club soda. Insist on Canada Dry. Here's why:

1. PIN-POINT CARBONATION —means longer-lasting sparkle.
2. EXCLUSIVE FORMULA —makes your drinks taste better.
3. SPECIAL PROCESSING —assures purity, balance, clarity.
4. SUPERIOR QUALITY —uniform the world over.

15¢ PLUS DEPOSIT

SERVING FAIRLINGTON • PARKFAIRFAX • ALEXANDRIA • ARLINGTON COUNTY • FAIRFAX COUNTY • THE NATION'S CAPITAL

Week-End Specials at Shirlington
BUSINESS CENTER

. . . SPECIALLY SELECTED FOR
2 DAYS -- FRIDAY 9 AM TO 9 PM & ALL DAY SATURDAY

E. A. FILENE CO-OP
Department Store
MEN'S WHITE DRESS SHIRTS
Just in time for Father's Day! Famous make white shirts well tailored for good looks and comfort. Sizes 14 to 17. Specially priced. **2.88**

SHIRLINGTON MOTOR CO
Lincoln & Mercury Sales and Service
SERVICE SPECIAL—ANY MAKE CAR—REG. $28
Complete Engine tune-up, adjust brake and hand brake, and 20 other reconditioning operations, including washing and cleaning, for any make or model car. Replacement parts extra. **16.95**

HOT SHOPPE
Open 7:30 A.M. to 1 A.M.
DELICIOUS ICE CREAM ROLL
Chocolate chip, vanilla or pistachio nut ice cream rolled in devil's food cake. Generous servings for five. Try this "delish" week-end treat. **50c**

FIRESTONE STORE
Telephones: OV. 6840—AL. 7945
$104.95 FIRESTONE OUTBOARD MOTORS
Pay $4.25 a week for these 3.6 H.P. one-cylinder motors. Slow trolling speed, faster cruising speed. Built for seasons of trouble-free service. Special **89.95**

SHIRLINGTON DRUG STORE
Largest Drug Store in Virginia
50c STRAW BEDROOM SLIPPERS
Men and women both like these beach and house slippers, they're so cool and comfortable. At this price, get them for the whole family. **39c**

JELLEFF'S-SHIRLINGTON
Daily 9:30 to 6—Thursdays 12:30 to 9
TOTS' NITEY-NITE COTTON NET SLEEPERS
Cool sleepers for little folks—short sleeved, firmly gripper fastened. Two-piece in pink, powder, maize, buttercup. Sizes 1 to 3. **2.50**

CLIVE'S BEAUTY SALON
Licensed Operators—AL. 9239 OV. 5411
SUPERSONIC CREME OIL PERMANENT
Helen Curtis' popular wave that uses body heat to make the curls. Applied by our licensed operators. From **10.00**

CLOTHES HORSE
Shirlington Shop of Fashion Firsts
EXQUISITE TIE SILK SUMMER SUIT DRESSES
Suit dresses of purest, coolest silk, exquisitely printed . . . top drawer fashion for summer, in or out of town, day or dark. Clear, fresh colors. Sizes 10 to 20. **25.00**

JOHN SIMON
Millinery and Accessories
$3.50 TO $4.50 FOWNES WASHABLE GLOVES
Fine quality washable fabric gloves, just right for summer and every season. Short fashion-wise length. White, chamois, pink and brawn. **3.00**

TED LOUIS SHOP
Arlington's Finest Men's Wear Shop
VAN HEUSEN OR JAYSON SHIRTS
These are the famous make white shirts Dad chooses for himself. Give him one on his day. Sizes 14 to 17½—32 to 35 sleeves. **3.50**

EMERALD TOE STORES
Hosiery, Blouses, Underpretties
ELASTIC LEG PANTY BRIEFS
A very special price for the rayon jersey briefs you want and need for summer. White or pink. Small, medium and large sizes. Get a half dozen pair! **2 Pair for 1.00**

COHEN'S
Pictures, Mirrors, Picture Framing
$4.95 IMPORTED CHINESE PRINTS
Appropriate for any room and decorative period. Bamboo frames with solid mahogany linings. 10½x13 size—well proportioned for any wall. **2.95**

SHIRLINGTON RADIO SHOP
Radios—Record Players—Complete Service
$2.25 EASY OUT ICE TRAYS
New shipment of the metal trays everyone is clamoring for—especially now! 14 generous ice cubes come free without melting or splashing. Fit any electric refrigerator. Special **1.75**

ANN LEWIS SHOP
Women's Fine Fashions & Accessories
$1.99 WHITE PLASTIC HANDBAGS
Shoulder and hand-bags in fashion-right styles to wear smartly with all your summer clothes. Specially priced. **1.00** *plus tax*

JERRY'S KIDDIE CENTER
For Children from Birth to Teen Age
$42 CHILD'S CRIB, INNERSPRING MATTRESS
A wonderful buy for baby! Full panel standard size crib complete with water-repellent innerspring mattress. Natural finish to suit any decorative scheme. **29.95**

A. S. BECK
Fifth Avenue Shoes & Accessories
NEW WHITE SUMMER BAGS
Shoulder, envelope and over-arm styles. Plastic and genuine leather. Just what you need, now and all summer. **2.99** *plus tax*

PITTLE'S BAKERY
Bread, Cake and Goodies
50c FRESH-BAKED LOAF POUND CAKE
Fresh-out-of-the-oven goodness in this rich golden cake keeps it delicious to the last crumb. Serve it with fresh berries or ice cream for a real treat. **46c**

YOUR GIFT SHOP
Greeting Cards, Stationery, Toys
$4 HIGHBALL GLASS SET
Set of eight lovely glasses with a beautiful etched floral design—ideal for serving cool summer beverages. Much appreciated Father's Day gift. **2.00**

NUGENT'S
Women's Ready-to-Wear & Accessories
$5.99 NEW SUMMER PRINT & PLAIN DRESSES
Come in and choose your summer wardrobe from our entire selection of new frocks—butcher-weave rayons, sheer rayons, cottons—prints and lovely solid shades. Sizes 9 to 20. **2 for 11.00**

WOODROW STORES, INC.
From Maine to Florida
$3.98 MEN'S WHITE & FANCY SHIRTS
Ideal Father's Day Gift. First quality well tailored shirts with fused collars. All sizes and sleeve lengths **2.85**

CHARLES BAPTIE STUDIO
Shirlington Photographer—TE. 1716
$2 OVERTON MINIATURE FRAMES
Fine walnut-finished frames for your favorite small pictures. 3¼x4¼ recessed frames with your picture. Ideal Father's Day Gift. **1.25**

ARISTO-IN-SHIRLINGTON
Now Under New Management
TROUSERS & SLACKS CLEANED, PRESSED
Any pair men's trousers or women's slacks expertly dry cleaned and pressed at this special low week-end price. Washington's Largest dry cleaner guarantees satisfaction at lowest prices. **29c**

ELFIN'S ICE CREAM STORE
Delicious Ice Cream, Candy & Sandwiches
HOME MADE ICE CREAM PACKED BY HAND
Extra rich ice cream made according to our own prize recipes of dairy-fresh ingredients. Your favorite flavor or flavors for parties and home treats. qt. **80c**

JUVENILE BOOTERY
Home of Dr. Posner's Children's Shoes
$6.50 GIRLS' WHITE MOCCASIN OXFORDS
Sizes for women, too, in these soft and comfortable white rubber-soled oxfords for sports, for street, for casual wear. **4.95**

HIGH'S DAIRY PRODUCTS CO.
In the Shirlington Theater Building
HALF GAL. ICE CREAM, INSULATING BAG
With each half gal. Bulk-Family Package of High's Ice Cream you get a Free Insulating Bag to keep it from melting for more than an hour. **85c**

ADELINE SHOP
Ladies' Ready-to-Wear & Accessories
PRINTED PINAFORES SIZES 38 TO 44
You'll want several at this tiny price, Milady, to see you through the hot weather ahead. Pretty cotton print in becoming styles. **2.99**

SHIRLINGTON VARIETY SHOP
Next to Shirlington Theater
"GIBSON" CARDS FOR FATHER'S DAY
Send your favorite "fathers" an attractive card to celebrate Dad's Day. Also a large selection of greeting cards for graduation and all occasions. From **5c**

CARROLL HOSIERY SHOP
Fine Lingerie and Accessories
PLAID & PASTEL SUMMER SKIRTS
New skirts to team with a Tee shirt for summer's newest fad. Chambrays, denims, butcher-weave rayons in lovely pastel shades and prints, and smart plaids. **3.95**

MILL-END SHOP
Fine Drapery and Upholstery Fabrics
$1.29 A YARD 50" MONK'S CLOTH
Excellent for drapes for recreation rooms, children's rooms, studies. Long wearing good-looking fabric of a hundred uses. Special at **98c** yd.

SHIRLINGTON JEWELERS
Nationally Famous Diamonds, Watches
8 INITIALED "MASON" COASTER ASH TRAYS
Stunning ashtray-coaster of polished aluminum—to give as much appreciated remembrances. Set of 8 **1.50**

ACME
A Complete Super-Market
TENDER YOUNG STEWING CHICKENS
Freshly killed chickens, average 5 lbs. to dress up summer menus. Serve fricaseed, a la king, in chicken pie, or made into delicious chicken salad. lb. **45c**

GUDE BROS.
Florists Since 1889
NINE BEAUTIFUL FRESH-CUT ROSES
Send her nine lovely roses—or get these beautiful flowers to decorate your own spring dinner table. Lovely long-lasting blooms. **1.50**

STAUFFER SYSTEM
For Body Realignment OV. 6872
20-TREATMENT REDUCING COURSE
Hips and thigh streamlined . . . weight redistributed, posture corrected. Come in for a complimentary treatment. **25.00**

SHIRLINGTON DELICATESSEN
Television Shows Every Evening
$1.79 WHOLE STUFFED BAR-B-CUED CHICKEN
Delicious ready-to-eat chicken seasoned to a gourmet's taste with wonderful stuffing. Come in, or order by phone . . . TE. 0096. **1.59**

SHIRLINGTON BEAUTY SALON
Telephone for Appointment—AL. 9374
$12.50 MACHINE PERMANENT WAVE
Gives your hair the right amount of "body" to keep it looking smart in any weather. Special. **8.95**

SHIRLINGTON CLEANERS
"Dry Cleaning You'll Like"
MOTH-PROOF CLEANING NO EXTRA CHARGE
All garments cleaned by Shirlington insured methods at no extra charge. Cleaners are moth-proofed by U-San-O. Men's suits dry-cleaned, moth-proofed. **85c**

ALWAYS PLENTY OF FREE PARKING SPACE TO MAKE YOUR SHOPPING TRIP A GENUINE PLEASURE

SHIRLINGTON -- ONE OF THE NATION'S LARGEST BUSINESS CENTERS
SHIRLINGTON CORPORATION Joseph Cherner, Pres. HObart 5000
Shirlington Business Center is Located on the Shirley Highway, 2½ Miles from the Pentagon Bldg., Adjacent to Fairlington & Parkfairfax

The Washington Post

Registered in U. S. Patent Office

An Independent Newspaper

Published every day in the year by The Washington Post Company

EUGENE MEYER, *Chairman of the Board*
PHILIP L. GRAHAM, *President and Publisher*

HERBERT ELLISTON ..... *Editor*
ALEXANDER F. JONES ..... *Assistant to the Publisher*
JAMES RUSSELL WIGGINS ..... *Managing Editor*
CHARLES C. BOYSEN ..... *Business Manager*
DONALD M. BERNARD ..... *Advertising Director*
JOHN J. CORSON ..... *Circulation Director*

The Associated Press is entitled exclusively to use for republication of all news dispatches credited to it or not otherwise credited in this paper and local news of spontaneous origin published herein. Rights of republication of all other matter herein are also reserved.

1337 E Street N.W., Washington 4, D. C.
Telephone NAtional 4200

Offices of National Advertising Representatives

New York ..... 270 Madison Avenue (16)
Chicago ..... 360 North Michigan Avenue (1)
Philadelphia ..... 225 South 15th Street (2)
Detroit ..... General Motors Building (2)

CARRIER DELIVERY

City Zone

Daily and Sunday	*Sunday Only*	*Daily Only*
One week ... $ .30	One week ... $ .10	One week ... $ .20
One month .. 1.35	One month .. .45	One month .. .90

Elsewhere

Daily and Sunday	*Sunday Only*	*Daily Only*
One week ... $ .35	One week ... $ .15	One week ... $ .30
One month .. 1.50	One month .. .65	One month .. .90

BY MAIL—PAYABLE IN ADVANCE

Daily and Sunday	*Sunday Only*	*Daily Only*
One year .. $18.00	One year $7.80	One year .. $10.40
Six months .. 9.00	Six months .. 3.90	Six months .. 5.20
Three months 4.50	Three months 1.95	Three months 2.70
One month .. 1.50	One month .... .65	One month .. .90

Rates to Foreign Countries will be furnished upon request

Entered at the Postoffice, Washington, D. C., as second-class mail matter.

Friday, June 11, 1948

Packed Delegation

Residents of the District of Columbia, though disenfranchised, are entitled to a voice in the selection of presidential candidates. Their chance to speak, so far as the Democratic Party is concerned, will come on Monday, June 14, when they are privileged to vote for delegates, to that party's convention to be held in Philadelphia next month. But it appears that the Democratic Central Committee of the District is bent upon denying District Democrats any choice at all. The ballot it will offer Democratic voters Monday will contain the names of only 12 handpicked persons—the total number of delegates allowed the District—all of whom favor the nomination of Harry S. Truman. Candidates who favor an open convention—who are opposed to Mr. Truman or at any rate not committed to him—were declared ineligible.

Four candidates for places on the District delegation were sponsored by the Washington Chapter of Americans for Democratic Action. All four have been *bona fide* residents of the District for the past five years, do not vote elsewhere and certified their adherence to the Democratic Party—the qualifications set forth by the central committee in its special notice of a Democratic primary call. All four paid the $200 filing fee stipulated in the notice. The committee has given no reason for declaring them ineligible. The conclusion is inescapable that the sole reason is their unwillingness to support Mr. Truman.

The Democratic Central Committee of the District says that it is for home rule. But this highhanded finagling forbids even the limited participation in self-government available to the people of this community. It makes a mockery of the electoral process. It makes the District Democratic primary resemble nothing so much as a Soviet election in which the proletariat is herded in to vote *Da* for the official slate. It robs *bona fide* candidates of a place on the ballot to which they are entitled and it robs the people of Washington of a chance to vote for these candidates if they wish to do so.

This sordid mess merits some speedy attention from the chairman of the Democratic National Committee, Senator McGrath. He must know that he cannot possibly bring about the election of any candidate for the Presidency nominated by tactics of this sort. Neither the people of the District nor the people of the country will stand for this sort of Pendergastism on the Potomac.

L. B. Schwellenbach

Lewis Baxter Schwellenbach was never happy in the assignment as Secretary of Labor to which he was named by his close friend, Harry Truman. He accepted it reluctantly, he did it with a sort of distasteful conscientiousness—and it wore him out. It was a tragedy to see the broad-gauged and fine Schwellenbach brought low in the prime of life by his burden as the Administration's hatchet man. For this is what a Secretary of Labor has become as the result of the habit of dumping grave labor disputes on the Federal Government. Many a time Schwellenbach looked back with longing to the serenity of his Federal judgeship in his native State of Washington. Here he had risen above the rough-and-tumble of his stormy career in the Senate, but the President did not realize it.

The six-year term that Mr. Schwellenbach served in the Senate was the turbulent and tumultuous period of the New Deal. Schwellenbach made his mark within six months of his election. As an enthusiastic Roosevelt ian he became a thorn in the side of the conservative Senators. Always he sprang into the thick of the fight when Mr. Roosevelt's bills appeared on the senatorial calendar. He was at his best in denunciation. He it was who read Al Smith, the Democratic Party's happy warrior, out of the party in a Senate speech. He had a withering tongue for other dissidents, or, as they would have put it, purists. There was, for instance, Huey Long, the Democratic Senator from Louisiana. The Kingfish described Mr. Schwellenbach as "the cruellest man in the Senate," and dubbed him, weakly, the Schwellenbacher. The name did not stick, perhaps because it made a long name longer.

To the Administration Mr. Schwellenbach brought a curious combination of the judicial temperament he had acquired on the bench and his proworker partiality from New Deal days. Sometimes he strove to be considered as an advocate of everybody who works for a living instead of as the protector of the workers. At other times he was the judge instead of the go-between. As time went on, and it was realized he was a square peg in a round hole, the President relied for help on labor matters on John Steelman, who had been introduced to the presidential circle by Secretary Schwellenbach. Mr. Steelman had the suppleness that negotiations need, more aptitude for saving the President's time and relaxing with him in off moments. Yet Mr. Schwellenbach stuck loyally to a job which he never wanted and which he would have swapped any day for the Attorney Generalship.

Punishing Misfortune

In the long catalogue of Representative Taber's myopic thrusts at the cause of European recovery, none rivals for wanton meanness the device he caused to be inserted in the foreign-aid appropriation bill cutting down the diet of displaced persons. In the American zone of Germany, the United States Army supplements the available supply of indigenous food in order to afford the German people a basic ration of 1550 calories each. In respect of the inmates of DP camps, however, the Army managed to do a little better, and the International Relief Organization has carried forward its munificence; the displaced persons receive up to 2000 calories each. But the appropriation bill, as amended at Mr. Taber's instance and as passed by the House of Representatives, now provides "that none of the funds appropriated herein shall be available for contribution to the International Refugee Organization until such time as there are effected agreements providing for a calorie diet for the occupants of refugee camps that is no higher than that prevailing in the country in which such camps are located."

Thus the persecuted are to be brought down to the level of their persecutors. Men and women and children driven from their homes, forced to work as slaves when the Nazis were conquerors, ravaged by sickness and suffering and starvation, are henceforth to be denied, if Mr. Taber's vindictiveness prevails, even the pittance of preference which distinguished them from those responsible for their condition. And why? Mr. Taber says that the 2000 calories they receive "creates a terrible feeling in places where the camps exist."

Representative Fulton and Representative Vorys who tried to strike out this punitive provision were given a minute and a half in which to plead the cause of mercy and justice. They pointed out what should be obvious, that the provision would attach a condition to an international agreement to which this country has already subscribed. It would violate the charter of the International Refugee Organization. Then the Appropriations Committee steamroller moved forward and Mr. Fulton's amendment to strike out the Taber stipulation was ground down with no more than a third of the House taking the trouble even to vote on this momentous human issue. One is reminded of nothing so much as the situation in Samuel Butler's *Erewhon* where misery and misfortune were held to be crimes punishable by law.

Mineral Rights

Congressional attempts to give away the national domain seemingly are not confined to undersea oil. Representative Frank Barrett of Wyoming, chairman of a House Public Lands Subcommittee, has introduced a bill to give to persons who hold land acquired by homestead 1 per cent of the value of mineral production from such land, even though mineral rights were specifically reserved to the Federal Government at the time of acquisition. The bill is significant, not because it stands much chance of passage during this session of Congress, but because it represents a disturbing trend toward divesting the Federal Government of control over undeveloped natural resources of immense future importance to the country.

Indeed, it is hard to find any logical reason for this bill, unless it is the rather hazy theory that exploration for new mineral sources would be encouraged by tendering this bait to landholders. Even this postulate does not hold much water, for Federal mineral leases on such land are available to private concerns on liberal terms. The homestead area which would be covered by the Barrett bill is substantial, aggregating some 40 million acres, mostly in the Great Plains and mountain region. Oil and gas are the principal minerals involved, though new finds might be made in metals, coal and potassium. Even for the purpose of subsidizing domestic production against imports of strategic minerals, however, it is difficult to understand how new initiative would be fostered by assigning 1 per cent of the value to landholders of plots which for the most part are divided into relatively small 320 and 640-acre units. In any case it is presumptuous to attempt to assign, even in small amounts, resources which belong to all the people of the United States.

Presidential Boners

President Truman could scarcely hope to emerge the winner from the exchange of pot-shots he initiated with Congress. But after the smoke of the fusillades has died away, the effect of the President's blanket condemnation will be to make him look ridiculous. For at the very moment that Mr. Truman was unleashing his blast, a leader of the opposition party, Senator Vandenberg, was striving to save the European Recovery Program, which is the keystone of the Administration's foreign policy. Indeed, the serious plight in which the recovery program has been put would not have been made possible without serious defections among members of President Truman's own party.

As a matter of fact, this sort of name-calling so far has served only to give Mr. Truman's opponents ammunition. It emphasizes the fundamental truth of Representative Knutson's charge that the purpose of the President's tour is politics pure and simple, and as such amounts to misuse of public funds. The anomaly is that, judging from the performance thus far, the trip has not even been good politics. It has been dogged with a string of misfires that would make even the most ardent Truman supporter cringe.

Not all of the unfortunate blunders can be put down as the President's fault, but certainly the cumulative result has not been an enhancement of his popularity. For example, the only tangible outgrowth of Mr. Truman's speech in Omaha seems to have been the decision of the State Democratic chairman to desert the President. Whether it was misunderstanding, lack of interest or deliberate sabotage that caused the public to stay away from Mr. Truman's talk in the Omaha Coliseum, the effect was tantamount to repudiation. Not even the most charitable interpretation could describe the President's performance at Carey, Idaho, as other than monumental ineptitude. In dedicating an airport there, the President eulogized a war veteran only to find later that the airport was dedicated to a young girl who had been killed in a civilian plane crash. Regardless of whether his secretariat was to blame, Mr. Truman suffered the damage.

The unfavorable reaction to the President's broadsides may tend to obscure the many worthwhile measures he has championed and the courage he has exhibited. All in all, it would not be surprising if Democratic chieftains were rueing the day they assented to the off-the-cuff technique and were beginning to echo that apt Goldwynism, "He should of stood in bed."

Tariff Commission

The compromise plan approved by the Senate Finance Committee for a one-year extension of the reciprocal trade program is a slight improvement over the measure passed by the House. It eliminates the conditional veto power of Congress over tariff changes not recommended by the Tariff Commission. But the worst features of the House bill remain—namely, the procedural changes that elevate the Tariff Commission to a dominant position in the administrative setup in place of the interdepartmental organization that negotiates trade agreements.

Before negotiations could begin the President would have to provide the Tariff Commission with a list of commodities likely to be affected by rate changes. Public hearings would have to be held by the commission, and the President advised as to how far he could make changes in tariffs "without causing or threatening serious injury to domestic producers of like or similar articles." Although the commission's recommendations would not be binding on the President or subject to congressional veto under the Senate proposal, it would be extremely difficult for any President to run counter to its recommendations. Moreover, under the terms of reference the commission's recommendations would probably be ultracautious and limited in scope.

In any case, the commission would have thrust on it a mountain of work that it is not prepared to undertake. Months, no doubt, would elapse before it would be in a position to hand down its findings. And thereafter, the negotiation of agreements would consume still more time. In short, both Senate and House measures contemplate a radical shift in procedural methods—a shift that would greatly hamper the negotiation of trade agreements by transferring the major responsibility for tariff changes to the Tariff Commission and making it a policy-making agency instead of a source of objective information on tariff matters. The best that can be said in favor of accepting the less-drastic Senate bill is that it would be better than outright repudiation of the reciprocal trade program such as would occur if the legislation were permitted to lapse.

Fare Accounting

In the early days of public transportation it used to be the custom for conductors to toss fares in the air and what landed on the bell cord went to the company. Those were the good old days. The fare box has replaced the conductor's conscience, and on buses and many modern streetcars there is no longer a bell cord—or even a conductor. The operators of such vehicles are now pretty thoroughly circumscribed, checked by mechanical fare registers as well as industrious accountants. Whether this has made an appreciable difference in transit company revenues would be hard to say, though the frequency with which such companies bemoan their financial difficulties suggests that other factors enter into the problem.

Now the enterprising proprietors of New York's Third Avenue Transit Co. have stepped up mechanization. They have installed a wondrous set of business machines which, though their details are not described, are purported to check on how many hours each driver works, how many runs he makes, and how many fares he turns in. One of the first disclosures of the mechanical wizards was that a group of six drivers had been paid for half a year without taking out a bus, apparently because no buses were available. Understandably, the company views the correction of such oversights with great satisfaction and has decided to operate the machines seven days a week.

It scarcely needs emphasis that such things will regiment the lives of transit operators even further, and that phantom runs and spring day pleasantries will be discouraged in the interest of efficiency. This is regrettable, for in the old days, at least, the caustic comments and homely witticisms of operators were often the delight of the passengers. Such, however, is the march of progress. There may yet come a day when the entire transit operation is by robot, even to a recorded "step back in the car, please"—though we doubt that a recording can approach the persuasive inflection of a harassed driver.

Three Wise Monkey-Wrenches

Letters To The Editor

Communications must be addressed to the editor and must carry the complete name and street address of the writer, though pen names will be permitted at the editor's discretion. Letters of less than 200 words will be given preference, and all letters are subject to condensation. No communication can be returned.

Inverchapel's Service

The qualities of the new British Ambassador hardly require reenforcement by making slighting references to his predecessor. Your editorial writer in your editorial, "Franks' Bow," of June 9 quite misses the point in thinking that Lord Inverchapel was handicapped "in representing Mr. Bevin in Washington," in that he did not share Mr. Bevin's views regarding Palestine, but reflected what you rightly call "the statesmanship" of T. E. Lawrence, Wingate and Wauchope regarding the Middle East.

Anyone who believes as I so much do, that happy Anglo-American relations are indispensable for the peace of the world, shudders to think how gravely those relations would have deteriorated if the British Ambassador in Washington during the last two years had shared the blindness and brusquerie of which Mr. Bevin's now discredited Palestine policy was compounded.

It is a fair surmise that, when the record will become available, not the least of Lord Inverchapel's services will be found to be that he served as an ameliorating, instead of an exacerbating, influence between Washington and London precisely because he did not share Mr. Bevin's Palestinian policy while serving His Majesty's government with deep-rooted loyalty.

MRS. J BORDEN HARRIMAN.
Washington.

Editor's note: Just the opposite, it seems to us, is true. Lord Inverchapel's convictions must have reduced his influence in Whitehall to zero, while his loyalty must have sealed his lips in Washington. It was only when Sir Oliver Franks broached the subject in his first talk in America that the existence of the pre-existing vacuum became recognizable generally. The contrast seemed to merit comment. We suggest Mrs. Harriman would have agreed if she had heard such post-talk reaction as "He will clear the atmosphere." "That's the way to clear the air."

"Training And Casualties"

Mr. Swomley's letter of June 8 against UMT speaks of training having begun in 1941, and of soldiers therefore having had more training by 1943 than is proposed under UMT. Does Mr. Swomley imagine that all 11 million were inducted the same day in 1941 and thrown into battle the same day in 1943?

Combat infantrymen never received more than 17 weeks basic training and many only 13 weeks. Some later trained for a longer period with their various units, but by 1944, at least, they were being sent right up to the front as individual replacements. Not because the Army wanted to use partially trained men—the combat leaders kept screaming for more and better training. But the emergency called for manpower and the Army did the best it could.

During the period around the Battle of the Bulge men were being killed in combat less than six months after being drafted. A lot of them died needlessly, because only half-trained. And that's why today it's the veterans themselves who are most strongly in favor of universal military training. See the Gallup Polls.

EX-INFANTRY.
Washington.

Sunday Prohibition

I wish to show the neglected side of a proposed blue law making it illegal to sell beer on Sundays, and including "midnight closing of all dance halls." Such an ordinance is to be adopted June 15 by the board of supervisors of Rockingham County, Va. My argument is not for or against these activities, but against the method and reason for the proposed law.

Aside from the fact that any Sunday prohibition laws are selective in denial of civil liberties guaranteed equally to all classes of people in their pursuits of livelihood and happiness, such laws specifying a sectarian religious holiday for the determination of civil justice are in violation of the first article of the Bill of Rights, made applicable to all local governments by the fourteenth amendment, regarding the separation of church and state.

Clear reasoning and legal argument will show that anything legal on one day cannot be illegal on any other day o. the week, and that any activity bad enough to be prohibited on one day of the week is seven times as bad if allowed on all other days of the week, and should be dealt with by due process of law applying to all times and all peoples impartially.

LONZO DOVE.
Broadway, Va.

Teachers' Pay

Some individuals seem to think that because District public school teachers got a small raise in pay last year they should get no increase this year. Such people are opposed to the teachers getting even whatever the other District employes and Federal workers get.

This may come from a widespread impression that the teachers got a pay boost of $600 last year, while other public employes got no such raise. This idea is erroneous.

Four hundred and fifty dollars of this $600 was a temporary increase, which teachers had received the year before. This was made permanent, and a small increase was tacked onto it. Many teachers got a raise of only $150. Very few of them received more than $250. It is hardly necessary to add that rising costs of living have wiped out the meager increase that District teachers got last year.

DON G. GOODLOE.
Legislative Representative, Local 27, American Federation of Teachers.
Washington.

More Covenants

If some of the members of the District Federation of Citizens Associations wanted to furnish propaganda for the Soviet Union, their recent talk about circumventing the decision of the Supreme Court in regard to restrictive realty covenants was an excellent job. Chances are the article is on its way marked, "Moscow, please copy."

There may be prostitution in Washington, but groups of people do not band together openly to seek means of flouting the laws against such practice. Yet here are people trying to devise means of perpetuating measures to keep certain "classes" of people from living in certain areas, measures that support Hitler's theory of superiority of some people over others, a theory that every scientific investigation has proven false.

Does the word "democracy" mean anything to these people? Does the fact that their forefathers probably came to this country to escape discrimination mean anything to them? Does the fact that generally in those sections of the country where the greatest restrictions exist, there is the lowest average standard of living, does this mean anything?

If the effort to build barriers of restriction were put into an effort to break down these barriers, the problem would gradually disappear. ALFRED COPELAND.
Arlington.

Nonsegregated Theater

May I, as vice-president of the American National Theater and Academy (ANTA), thank Mr. Richard Coe and *The Washington Post* for the splendid stand you have taken on the question of racial segregation in the National Theater here in Washington?

In recent days the people of Washington have proven beyond a doubt that they are behind Actors Equity in its fight against racial discrimination. For 13 straight performances, 9100 Washingtonians from many stations in life and of all races and colors—9100 Americans—have sat side by side in the Olney Theater in nearby Maryland. Of this number, only 10 have registered complaints with the theater management—an overwhelming and gratifying indication that the people of Washington, given a chance, will back a theatre with the courage to practice actively and conscientiously our Bill of Rights.

In view of this expression of faith by the people, I hope that you will stand by the American National Theater and Academy in its efforts to lease the Belasco Theater for legitimate productions before unrestricted audiences.

HELEN HAYES.
Washington.

Palestine Reconciliation

I have been greatly interested but also greatly puzzled by Mr. Stewart Alsop's column from London published in *The Washington Post* on June 7. Mr. Alsop relates that the British Cabinet has decided to use its influence to bring about a reconciliation between Trans-Jordan and Israel, on the basis of Trans-Jordan's respect for the independence and boundaries of the Jewish state, with the Arab portions of Palestine being brought under King Abdullah's rule.

The above information, if correct, is very heartening. Mr. Alsop does not indicate the nature of Britain's intentions regarding Jerusalem, but it is to be hoped that British opinion, which so prides itself on its Christianity, will insist on an international regime for Jerusalem, since such a regime would not only conform to the resolution of the United Nations "accepted" by the British government, but also to Christian interests in the Holy City.

What perplexes me is the point made by Mr. Alsop in the same column according to which the British fear that the United States may not cooperate with them in the implementation of this policy. I presume that the American Government, in accordance with the spirit of the United Nations resolution, will not wish to give its blessing to the union of the Arab portion of Palestine with Trans-Jordan unless there is some evidence that such a union is desired by the Arab population of that portion. But aside from that, the plan outlined by Mr. Alsop in the first half of his column is very much in line with official American policy, and any suggestion that it may be blocked by American noncooperation simply makes no sense.

The truth of this observation is so elementary and so obvious, that I cannot help asking myself why so unjust a charge was leveled by British spokesmen against Washington in the first place, and why so discerning a journalist as Mr. Alsop has given currency to it without exposing its false basis.

Is it merely a little anti-American dig caused by the bad mood of British politicians, compelled by the pressure of events to change their policies? Or is it an attempt to establish an alibi in advance and to lay the blame on America for the failure of a policy which British spokesmen proclaim to the world through the medium of Mr. Alsop's column without any real intention to pursue it in fact? The former would be bad enough. Unfortunately, the record of recent British policy in Palestine makes the latter alternative not too far-fetched. BENJAMIN AKZIN.
Flushing, N. Y.

Washington Calling

By Marquis Childs

Negativism In Greece

RUMORS persist of an impending change in the government of Greece that may well provide new embarrassments for the United States in its uneasy role of protector. Today, one year after the start of the U. S. program, progress must be measured with a microscope.

The achievement is almost wholly a negative one. Greece has not gone Communist and the government in Athens is not an outright dictatorship.

But it is not enough, as Greece abundantly illustrates, to have stopped communism. Such a negative approach will not win over Europe. It is not enough to stop communism if the alternative is support of something that looks very much like fascism.

We will grant that Greece is a riddle within a riddle. We will also grant that Aid Administrator Dwight Griswold did his best to broaden the Athens government, over the opposition of career diplomats and the former ambassador, Lincoln MacVeagh.

Griswold used his influence to have the 87-year-old Liberal leader, Themistocles Sophoulis, made Prime Minister. Sophoulis, a man of integrity and courage, found himself surrounded by members of the Royalist Populist Party in key positions. He has often said privately that he felt himself a captive with little power to make the changes that would win greater confidence from the Greek people.

NOW, according to reports from Greece, powerful leaders on the extreme right feel the opportunity is drawing near to end this so-called coalition government. They want to replace it with what they would call a service government to be headed by a military man.

Such a service government would be little more than a thinly disguised dictatorship. That will be the fact behind the propaganda out of Athens to the effect that only a "strong" government can meet the mounting threat of communism.

Following the murder of CBS Correspondent George Polk, the Rightist press in Athens unleashed a savage attack on Constantine Argyris of the *Christian Science Monitor*. It seemed almost as though the attackers were inviting the same fate for Argyris as befell Polk. Argyris is almost the last remaining newspaper correspondent who ventured any criticism of the Athens government.

The Right-wing leaders apparently had not expected American opinion to react so strongly to the Polk murder. This reaction has produced at least one result in Athens. Argyris reports in the *Monitor* that the government is investigating the terrorist activities of the extreme Right. Presumably this would include the activities of a secret terrorist society with its own armed bands.

THERE ARE unhappy signs that American policy-makers in Greece are in a frame of mind to accept almost anything, yielding to the Greek Right-wing view that any and all forms of repression are justified in the war against communism. And communism, by this definition, becomes any expression to the left of, say, the late William Jennings Bryan?

A remarkable piece of testimony was the letter that appeared recently in the New York *Herald Tribune* from Homer Bigart, that paper's correspondent in Greece until some weeks ago. Bigart's letter was in reply to one from Griswold attacking the correspondent for his critical dispatches from Athens.

The Bigart letter makes a powerful case against the Greek government for its continuing repressions and for the mass executions of those who participated in the uprising that followed the liberation of Greece. In his attack on Bigart, Griswold had made the astonishing statement that he was "surprised that the excesses have not been greater." In an editorial footnote the *Herald Tribune* expresses its "complete confidence in Mr. Bigart's accuracy of observation and fidelity to the truth."

Should the United States be put in the position of backing a thinly disguised dictatorship in Greece, the evil consequences would extend far beyond that sick nation. The European Recovery Program, on which Greece depends, must be renewed in the coming winter. Isolationists would love to cite blundering in Greece to prove the program should be shut off.

Griswold and the newly appointed United States Ambassador to Greece, Henry F. Grady, will have to make this clear to the stubborn dead-enders in Athens. Above all, they must disabuse them of the idea that they can do what they please since in their view the United States needs Greece more than Greece needs the United States.

Guilty Parents

The police have arrested the wrong person in the case of the 19-year-old soldier from Fort McNair charged with raping a 15-year-old girl.

Why not arrest the mother who invited the boy to her home at 10 p. m. to wait for the girl, gave him beer, then permitted the girl to walk to the streetcar at 2 a. m.? There must be some charge that could be placed against the parents, such as contributing to delinquency.

The boy's name is printed as is his picture but the girl is protected from publicity. Also the Army will be blamed for the boy's behavior—everyone blamed except the guilty—the parents!

GLADYS McNERNEY.
Arlington.

Matter Of Fact

By Joseph Alsop

The Martin Candidacy

THE PRESIDENTIAL candidacy of Speaker of the House Joseph W. Martin is not, and never has been, regarded as solemnly as Speaker Martin thinks proper. A good many months ago Martin actually went to one of the leading editors in Boston to protest this unhappy state of affairs. Whatever other people might think, he said bluntly, he was a serious aspirant to the Presidency, and the newspapers of his home State had better begin taking him as seriously as he took himself.

There is something inevitably comic in the picture of the Speaker rather nasally demanding, in so many words, to be taken seriously. It is time, nonetheless, to begin to be serious about the Martin candidacy if only because it has recently come close to wrecking the bipartisan foreign policy.

Martin controls the House of Representatives more closely than any Speaker in recent years. His lieutenants are a group of other senior members, like Representatives Leo Allen and John Taber, who, like him, belong to the extreme right wing of the Republican Party. These are the men who revived the economics of the Harding era in their amendments of the Trade Agreements Act, and then cut the guts out of the European Recovery Program. The most obvious motive of these moves (which they would certainly not have made without Martin's encouragement) was to try to nail the Republican Party colors to the mast of reaction.

THERE WAS also another motive in this foray of Martin's, which is all too plainly disclosed in a less conspicuous Martin maneuver. Martin badly wants support from the big Pennsylvania delegation at Philadelphia. He has a toehold in the State, since his chief backers are reputed to be Joseph Pew and Ernest T. Weir, the two industrialists whose politics are so much part of the past that they have acquired a little of the joke-value of the queerer Victorian mementoes. But Gov. James Duff of Pennsylvania unfortunately belongs to the group desiring to draft Senator Arthur H. Vandenberg for the Republican nomination.

Not long ago Senator Vandenberg wrote a group of Yale students another of his letters declining to put himself forward as a candidate. The letter was hardly published before Martin established contact with Duff, to point out that Vandenberg was not in the race, and to solicit his support for Martin.

The plain truth is that Martin desperately wants to be nominated, knows he cannot be nominated except in the event of a convention deadlock, and knows Vandenberg is infinitely more likely to be chosen if a deadlock occurs. About Vandenberg, he must feel as the weaker competitor feels about the stronger, as the small man feels about the big man. And his attempt to subvert the bipartisan foreign policy was also a personal attack on Vandenberg, delivered with considerable force from the flank.

THE ODDS against Martin actually being nominated remain heavy, despite all his maneuvering. Of the 35 delegates from his own State of Massachusetts, only seven are with him to the finish. The rest will follow other, more progressive Massachusetts leaders to support such candidates as Vandenberg or Dewey, after casting their complimentary first ballots for Senator Leverett Saltonstall as favorite son.

The chief Martin enthusiasts elsewhere in the country are men of the Pew-Weir type, together with a number of old congressional friends. He claims, probably with reason, a total of 150 delegates, but he will hardly get these votes unless and until the first choice of the Republican conservatives, Senator Robert A. Taft, has been eliminated from the race.

His wing of the party is in fact quite visibly planning to put Martin forward when Taft fades. Actually, the Republicans of the extreme right decidedly prefer the amiable Speaker to the hard, angular, intellectual and annoyingly unmanageable Ohio Senator. The reason is obvious.

Because he is amiable, has seldom sought the limelight, and is pleasantly unassuming, Martin's real political significance has been little ventilated. He has simply been accepted as a colorless man, carried to his present eminence by seniority, shrewdness and careful party regularity.

But he has real meaning all the same; the House which he controls has become a sort of carnival ground for the lobbyists of all the special interests, from real estate to power, that maintain lobbyists in Washington. The worst thing you can say about Martin is that this has happened, not because Martin has improper connections with any of these lobbyists, but because he sincerely believes that this sort of man knows how to run the country better than anyone else.

The strategy of the Martin candidacy is already known. Deadlock the convention. Call a recess. Bring pressure to bear from all the Republican groups that want a candidate of the Martin type. And when the bewildered delegates reassemble, bring Martin out of the box in the best 1920 style. The strategy has only one defect. It is a 1920 strategy, which is highly unlikely to apply to the Republican Party of 1948.

Off The Record

By Ed Reed

"—And the same thing happens to all the men around here, too!"

Lewis Vetoes Operators' Work Proposal

By The Associated Press

John L. Lewis in effect yesterday turned down the soft coal operators' plan for extending the present contract after July 1.

The United Mine Workers' leader told a news conference outside the management-labor negotiations that "in my opinion it would not be satisfactory to the mine workers."

He referred to the plan which the operators offered yesterday for keeping the mines open next month. The operators said nothing about new contract terms being made retroactive to July 1, nor about settling the pension-welfare dispute in which the parties have been locked for twelve months.

Lewis proposed to keep the miners working if those two conditions were met. The operators' counter offer today seemed to be a rejection of his idea. Charles O'Neill, operator spokesman, told reporters later that the industry will not accept retroactivity "if the purpose is to postpone a contract while piling up an enormous liability."

Lewis said he felt the operators had rejected his no-strike offer when they came back with their "denatured position" today.

Lewis was asked whether the mines would be kept open next month. He retorted:

"Ask O'Neill and his fat cohorts."

O'Neill said nothing was accepted or rejected yesterday. He said there is still ample time to write a contract and "we are very anxious to make one."

Lewis spent a half hour with the operators. Then he left with the comment:

"The operators are only killing time in an attempt to create a crisis."

Lewis insisted at the news conference that distress payments made out of the 25-million-dollar welfare fund of 1946—now almost gone—should be made from the 1947 fund. A stalemate between himself and Operator Trustee Ezra Van Horn prevented that, he said.

"If the operators now take their foul and grasping hands off that money," Lewis said, "These men with broken backs will receive payments; these widows with children clinging to their skirts will be cared for; and the 7000 men a year who die can be buried not as paupers.

"Then we could apply ourselves to a new agreement. The operators would not be prejudiced as to future welfare funds or future contracts."

Firm Justice Asked for 23 Farben Men

Nuernberg, Germany, June 10 (U.P.).—American war crimes prosecutors called for a "firm and meaningful judgment" today against 23 officials of the I. G. Farben Co. who are charged with making it possible for Adolph Hitler to wage war.

"A healthful and peaceful European community cannot be restored by drawing a shroud over the dead without the benefit of an inquest," Brig. Gen. Telford Taylor, the chief American prosecutor said.

House Bill Provides For Czechs' Admission

The House yesterday adopted tentatively an amendment to its displaced persons bill calling for the admission to this country of Czechs who fled their homeland after the Communists gained control.

It was introduced by Representative Karl Stefan (R., Nebr.), who said the State Department reported that not more than 2000 of the 10,000 to 12,000 Czechs who have sought refuge in Germany and Austria, would seek admission to the United States.

House Republican leaders delayed a final vote on the bill until today.

For Entry of 200,000

Like the measure recently passed by the Senate, it calls for the entry into this country of 200,000 persons during the next two years. It does not contain many of the Senate restrictions on immigration, but Southern Congressmen predicted that most would be offered as amendments.

These would include requirements that 50 per cent of the aliens be farm workers, and that citizens of the Baltic states, now absorbed by Russia, be given top priority.

As placed before the House, the bill limited immigration only to those listed as displaced persons on or before April 21, 1947, nearly a year before the flight of the Czech anti-Communists.

The Senate measure contains no provision regarding the Czechs, and it defines displaced persons as those driven out of their home countries on or before December 22, 1945.

Bill Is Attacked

Author of the House version is Representative Frank Fellows (R., Me.).

Southern Congressmen attacked the bill yesterday, with Representative Eugene Cox (D., Ga.) asserting that European DP camps are filled with "the scum of Europe—an aggregation of loafers."

He joined Representatives John Rankin (D., Miss.) and Ed Gossett (D., Tex.) in warning against the dangers of Communist infiltration. Rankin said the bill would bring in a "lot more Gerhard Eislers" and Gossett asserted that many DP's are "schooled in subversive activities."

Representative Emanuel Celler (D., N. Y.) countered that the DP's are overwhelmingly anti-Communist. Representative Jacob Javits (R., N. Y.) described the Southerners' charges as "slanders against a fine body of anti-Communists."

Shriners May Move Offices

Atlantic City, N. J., June 10 (AP).—The Imperial Council of the Ancient Arabic Order, Nobles of the Mystic Shrine, today approved a resolution that would move the Shriners' headquarters from Richmond, Va., to Chicago.

A spokesman said the council did not authorize the move from Richmond to Chicago, but by the resolution expressed approval of such a change for centralization purposes. The Shriners' headquarters has been in Richmond for 74 years.

The spokesman said the resolution set January 1, 1949, as a tentative date for opening offices in Chicago.

Smith's President to Quit

Northampton, Mass., June 10 (AP). President Herbert J. Davis of Smith College today announced his resignation, effective in June of next year.

Senate Group Delays Action on Postmaster

The Senate Postoffice Committee delayed action yesterday on President Truman's nominations of 80 postmasters for five States.

Action was delayed because of a meeting of Republican Senators to map a program for the remainder of this session of Congress.

Chairman Langer (R., N. Dak.) of the Postoffice Committee said he hoped to take up the 80 non-protested nominations for North Carolina, Maryland, Illinois, California and Utah at a meeting Friday.

Guaranteed "Bench-Fresh" Imported and Domestic
Cigars
Guaranteed "BENCH FRESH" by Washington's Only Walk-in Humidor
Everything for the Smoker
Bertram
THE NATION'S PIPE MAKER
920 14th St., Bet. Eye and K

Genuine Italian Leghorns

Made by one of America's best makers, of fine quality imported Italian leghorn. In natural or honey tan shade. Pinched front crown and telescope shapes. Light weight, cool and comfortable.

$10 & $15

Other Soft Straws, $7.50 to $15
Cocoanut and Sailor Straws, $5
Genuine Monti Cristi Panamas, $25 to $75

Lewis & Thos. Saltz
1409 G Street, N. W.
EXecutive 3822
Not connected with Saltz Bros. Inc.

WILKINS COFFEE MAKES BREAKFAST BETTER!

ISN'T IT BETTER TO BUY THE BEST...!

Yesterday and Today in Congress

TODAY

Senate

Meets at 10:30 a. m.

Committees

APPROPRIATIONS FULL COMMITTEE, open, 10 a. m., Foreign Aid Appropriation bill. Secretary Marshall and Mr. Paul Hoffman will testify; 301, Senate Office Building.

JOINT LABOR MANAGEMENT RELATIONS COMMITTEE, open, 9 a. m., labor amendments. Caucus Room, Senate Office Building.

INTERSTATE AND FOREIGN COMMERCE, executive, 9:30 a. m., general business, Capitol Committee Room.

FOREIGN RELATIONS SUBCOMMITTEE, executive, 9:30 a. m., Double Taxation Treaties, Foreign Relations Room, Capitol.

RULES, executive, 9:30 a. m., committee calendar, 104 Senate Office Building.

DISTRICT OF COLUMBIA SUBCOMMITTEE, open, 10 a. m., Teacher Pay bill, D. C. Room, Capitol.

INTERIOR AND INSULAR AFFAIRS, executive, 2 p. m., committee calendar, Territories Room, Capitol.

APPROPRIATIONS SUBCOMMITTEE, executive, 9:30 a. m., hearings on Navy Department bill, Appropriations Hearing Room, Capitol.

CONFERENCE ON S. 2237-LONGSHOREMEN AND HARBOR WORKERS BILL, executive 3:30 p. m., Labor Room, Capitol.

CONFERENCE ON DISTRICT OF COLUMBIA APPROPRIATION BILL, executive, 2 p. m., Appropriations Room, Capitol.

JUDICIARY, executive, to be called.

House

Meets at 11 a. m.

Committees

APPROPRIATIONS, executive, 10 a. m., Taber Subcommittee on Second Deficiency.

AGRICULTURE, open, 10 a. m., HR-6819, providing for assistance in the recruitment and distribution of farm labor for increased production to meet domestic needs and foreign commitment, 1310 New House Office Building.

INTERSTATE AND FOREIGN COMMERCE, executive, 10 a. m., pending legislation, 1334 New House Office Building.

PUBLIC LANDS, open, 9 a. m., Barrett Subcommittee on HR-2312, authorizing the Secretary of the Interior to acquire the facilities and property of the Mount Rainier National Park Company, and to construct new facilities to accommodate visitors, 1324 New House Office Building; and Lemke Subcommittee on HR-5714, permitting the prospecting, development, mining, removal, and utilization of mining resources of public-domain lands not subject to the general mining laws or the Mineral Leasing Act, anteroom, 1324 New House Office Building.

VETERANS AFFAIRS, executive, 10 a. m., pending legislation, 356 Old House Office Building.

RULES, to be called.

YESTERDAY

Senate

Met at noon.

Passed, 78 to 10, and sent to House bill authorizing two-year draft of 19-through-25-year-old men.

Passed and returned to House bill authorizing 937-million-dollar Federal aid to highways bill.

Completed congressional action on compromise $1,999,313,425 Treasury-Postoffice appropriations bill.

Passed and sent to House bill permitting the Navy to halt work on 13 vessels, thus facilitating work on 65,000-ton aircraft carrier.

Adopted resolution of sympathy on the death of Secretary of Labor Lewis B. Schwellenbach.

Passed minor bills.

Recessed at 6:11.

House

Met at 11 a. m.

Began debate on bill to admit 200,000 displaced persons into the United States during the next two years.

Passed and sent to Senate bill authorizing 10 million dollars for emergency relief work in Oregon flood areas.

Adopted resolution expressing sympathy at the death of Secretary Schwellenbach.

Received Granger bill for investigation of tobacco problem and its effects on morals.

Adjourned at 5:45.

New Reclining Seat Coaches . . . Many Extra Features on the
LIBERTY LIMITED
Premier Pullman-Coach Train
TO CHICAGO
All Seats Reserved
Lv. Washington . . . . 4:30 P.M.
Ar. Chicago (Union Sta.) 7:35 A.M.
Standard Time
Add One Hour For Daylight Time
FOR RESERVATIONS phone Executive 6400 (City Ticket Office) or Executive 4300 (Reservation Bureau)
Go By Train!
PENNSYLVANIA RAILROAD

D. C. Firemen Voted 5-Day Week by Congress

A five-day work week for Washington firemen, now on a six-day week, received final Congressional approval yesterday when the House accepted Senate changes. The shorter week, however, would not take effect until six months after money for it is provided.

Senate Gets Measure Giving States Tideland Oil Titles

By The Associated Press

Legislation to give the Coastal States outright ownership of oil-rich lands under their so-called marginal seas was approved by the Senate Judiciary Committee yesterday.

The bill was sent to the full Senate by a 6 to 5 vote. Senators Kilgore D., W. Va.) and Magnuson (D., Wash.) did not vote. Magnuson is out of town.

The bill, similar to one passed by the House, is on the Republican policy committee's list of "desirable" measures. No specific time has been set for its consideration in the Senate.

The measure would vest in the coastal States clear-cut title to the submerged land in a 3-mile belt beyond the low-tide line.

The Supreme Court held last year that the State of California does not own the land under her marginal sea.

A committee member, who asked not to be named, said the Senators who voted to send the controversial bill to the floor were Moore, Ferguson (R., Mich.), Revercomb (R., W. Va.), Cooper (R., Ky.), McCarran (D., Nev.), and Eastland (D., Miss.).

Reported against it were Chairman Wiley (R., Wis.) and Senators Langer (R., Ind.), Donnell (R., Mo.), McGrath (D., R. I.) and Fulbright (D, Ark.).

McCarran, who has been ill, left the Bethesda Naval Center for the first time in a month to vote for the bill.

President Truman vetoed a similar bill passed by the last Congress, and Secretary of Interior Krug has said the Chief Executive will veto the new one if it reaches him.

Nancy Osgood
presents
"FASHION STORY"
Tonight 8:30
WNBW channel 4
NBC Television in Washington

Another Lincoln-Mercury Dealer to Serve You

LINCOLN MERCURY

SHIRLINGTON MOTOR COMPANY, INC.
SHIRLINGTON BUSINESS CENTER
2790 S. Arlington Mill Drive
Arlington, Va. OVerlook 4000

HERE is the newest home in this community for the two completely new 1949 Lincolns and the *all-new* 1949 Mercury.

This organization was chosen because it fits into the Lincoln-Mercury pattern of offering the right combination of the best cars in their fields and the best dealers to sell and service them.

This new dealership is equipped to carry out such a program. Your satisfaction and friendship are Number One goals. You will find an organization always ready and eager to serve you. That means giving you the best in service—complete, courteous, and at reasonable cost. It means a sincere desire to show you and tell you about the great new 1949 Lincolns and Mercurys. It means everything possible will be done to make sure you'll *like* to do business *here*.

Won't you make a point of visiting this new Lincoln-Mercury dealer soon? A warm and friendly welcome awaits you.

Lincoln-MERCURY
DIVISION OF FORD MOTOR COMPANY

As "Fifteen Exciting Years" Began . . .

Think back over the earth-shaking chain of events you saw packed into the memorable period from 1933 to the present. There was depression, the New Deal, World War II, and the dawn of the atomic age. You'll see it all in review this Sunday, June 13, in The Post's 24-page historical supplement "Fifteen Exciting Years." If you want a factual, illustrated record of an incredible era, one to refer to when memories dim, don't fail to get this outstanding supplement, coming Sunday in
The Washington Post

Whitest pure silk, dotted with black, ties at throat and slips out from the smooth-roughness of a night-black rayon shantung suit. $59.75

From our French Room Collection, Second Floor

Thrilling All-Expense Motor Coach Tours

Enjoy Historic Trips the Nation-Wide Gray Line Way!

ALL-DAY TOUR SKYLINE DRIVE

Tours on Tuesdays, Thursdays, Saturdays, Sundays. Most scenic and historic tour in the U. S. See Skyline Caverns, Skyline Drive, Shenandoah National Park. Luncheon stop at Skyline Terrace. Leave 9:30 a. m. 9-hour trip. Fare includes taxes, admissions $7.50

2-DAY TOUR WILLIAMSBURG, VA.

Tours start Wednesdays, Saturdays. Visit Williamsburg and historic Colonial Virginia. Travel via famous Skyline Drive. Visit Monticello, Thomas Jefferson's home, stay overnight in Richmond. See Williamsburg's restored buildings and gardens. Return via Fredericksburg. Leave 8:00 a. m. Fare includes hotel, meals, taxes, admissions and guide fees. Reservations necessary $28.50

The GRAY LINE

See Your Travel Agent or call DIstrict 0600 For Reservations THE GRAY LINE

AIR-COOLED COACHES—RECLINING SEATS—ACCOMMODATIONS ASSURED

SWIM IN WATER FIT TO DRINK

10 A.M. TO 10:30 P.M. DAILY IN THE PERFECTLY SUPERVISED

SWIMMING POOL

WITH SEASHORE SAND BEACH AT

FREE ADMISSION GLEN ECHO AMUSEMENT PARK

NO FINER OUTDOOR POOL IN THE U. S.

EVERY DAY SWIM PRICES INCLUDE THE FED. TAX

55c FOR ADULTS

20c CHILDREN UNDER 12 YEARS

THESE PRICES INCLUDE ADMISSION TO POOL, PRIVATE STEEL LOCKER AND FREE CHECKING OF VALUABLES

GET THE GLEN ECHO SWIM HABIT DAILY SWIMS ARE HEALTHFUL

Want a full record of the colorful period 1933-1948? See "Fifteen Exciting Years" in Sunday's Washington Post.

Guitar Player Charged With Beating Rival

A guitarist was charged in Marlboro Police Court yesterday with playing a batch of hot licks on the face and body of a professional rival.

The guitarist, who posted $500 bond for appearance June 17, is Billie E. Strickland, 35, of 1441 Chapin st. nw. He is charged with beating Connie B. Gay, 33, who runs a couple of radio programs and a weekly show at Constitution Hall.

It happened Wednesday night in the Dixie Pig, at the Peace Cross on Bladensburg rd.

Gay told police that Strickland assaulted him with no more provocation than "professional jealousy." He was treated at Emergency Hospital for cuts, bruises and possible broken ribs.

Gay said he was seated in a booth at the Dixie Pig when Strickland appeared and battered him with fists and feet.

CONNIE B. GAY
Took a thumping

Strickland admitted that he had a "bitter tooth" for Gay, but waited until the latter tried a "backhand blow and then I let him have it."

Advertisement

Metropolitan Moments ..... by R. TAYLOR

"I have complete confidence in his judgment—he recommended that I switch to Calvert Reserve."

Wise counsel indeed! Naturally it's a smart move to switch to that perfect combination of rare smoothness and agreeable lightness you find in Calvert Reserve—the whiskey of exceptional quality. If you're in the market for really marvelous mellowness and flavor, remember—switch to . . .

Calvert Reserve
$3.73 FIFTH $2.36 PINT

Calvert Distillers Corp., N.Y.C. Blended Whiskey: 86.8 Proof—65% Grain Neutral Spirits

MIKE—*From Page 1*

Michael Weds Anne in Athens

two months in a New York department store.

The ceremony was conducted before a small gathering of royalty in the palace of the Greek royal family. Anne and her tall 26-year-old groom used crowns borrowed from the Greek royal house.

Archbishop Damaskinos, former regent of Greece, conducted the ceremony. He was assisted by six priests dressed in embroidered vestments.

The last words of the ceremony spoken by the archbishop were: "Isaiah horeve," which mean "Isaiah, start dancing in joy." In accordance with the ancient rite Michael and Anne made three turns around a blue velvet-covered table decorated in silver. While they "danced" thus, they were showered with rice and rose petals. A ribbon connected the royal pair's crowns, symbolizing their union.

An eyewitness said Michael and Anne did not kiss or embrace at the conclusion but turned and bowed to King Paul and Queen Frederika of Greece, their hosts.

"Old at 40, 50, 60?" — Man, You're Crazy

Forget your age! Thousands are peppy at 70. Try "pepping up" with Ostrex. Contains tonic for weak, rundown feeling due solely to body's lack of iron which many men and women call "old." Try Ostrex Tonic Tablets for pep, younger feeling, this very day. New "get acquainted" size only 35c. For sale at all drug stores everywhere.

How Mountain Valley Water Aids In Arthritis and Kidney Trouble

Mountain Valley Water helps . . .
1—Stimulate Kidney function
2—Reduce excess Uric Acid
3—Soothe Bladder Irritation
4—Remineralize the body

From Hot Springs, Ark., this water is delivered right to you. Delicious to taste, it is not carbonated, not laxative.

PHONE—MEt. 1062 WRITE—904 12th St. N.W., Wash., D. C.
Ask for Free Booklet "Facts"

MOUNTAIN VALLEY WATER Hot Springs, Arkansas

RUSCO

Originated

the exclusive self-storing all-metal combination Screen and Storm Sash!

RUSCO *leads all Others*

Rusco is the largest manufacturer of all-metal self-storing combination Screens and Storm Sash in the world!

See the Rusco Window Get a Rusco Estimate **FIRST**

CALL NA. 4152 *Nights, Sundays, HO. 6027*

AMCO PRODUCTS COMPANY
1812 M ST. N.W.
(Just off Conn. Ave.)

A Fine New Piano for as little as $49 Down

as long as 3 years to pay the balance

Consoles • Spinets • Apartment Uprights

Now is the time to buy that new piano, for now you can arrange generous prewar terms at Jordan's. You may choose from a large group—of many styles and types of new pianos, in a variety of finishes. All the famous makes listed below are here, and all are available on new, longer terms.

Mason & Hamlin • Chickering • Story & Clark
Lester "Betsy Ross" • Huntington • Stieff
Musette • Geo. Steck • Winter & Co.
Steinway (used) • H. M. Cable and others

Send in the coupon below for further information

PIANOS for RENT at LOW Rates

JORDAN'S
(Arthur Jordan Piano Co.)
1015 Seventh St. N.W. NA. 3223
Please send me full information on the makes you handle . . . price and terms.
NAME .....
ADDRESS .....

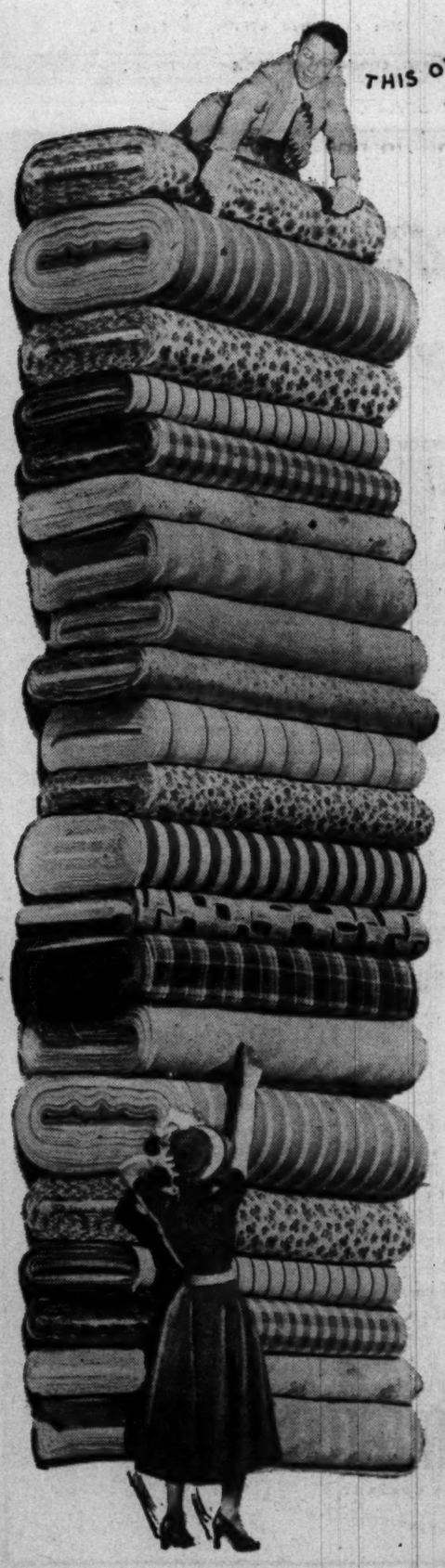

Terrific! The Only Word to Describe Lansburgh's

JUNE SALE OF FABRICS!

Thousands of Yards of Specially Priced Cottons and Rayons

COTTONS

Regularly 1.19 to 1.69 yard!

1.39 Woven satin striped broadcloth
1.25 Fine woven end-to-end chambray
1.25 Smart Dan River woven plaids
1.39 Fine no-iron woven seersuckers
1.69 Mercerized rayon satin stripe cottons
1.69 Extra fine printed balloon cloth
1.69 Mercerized diamond jacquard cottons
1.25 Woven stripe combed yarn chambray
1.25 Extra cool fine woven shirtings
1.25 Easy-to-tailor twill chambrays
1.19 Crisp, cool, printed stripe pique
1.19 Easy-to-wash woven check gingham
1.19 Fashion-wise Dan River cords

79c yard

Regularly 69c to 98c yard!

98c Printed combed yarn batiste
79c Cool printed cottons
79c Sanforized* woven stripe chambray
98c Cool, cool, woven check gingham
89c Mercerized printed broadcloth
89c Colorful woven plaid ginghams
69c Sporty Sanforized* striped denim

59c yard

*Not more than 1% residual shrinkage

RAYONS

Regularly 1.25 to 1.69 yard!

1.39 Plain rayon shantung
1.69 Printed rayon jersey
1.25 Rayon sharkskin in popular solid colors
1.25 Stehli's Check-A-Lynne, fine butcher rayon
1.25 Printed, easy-to-pack cool spun rayons
1.49 California printed rayons on white grounds

98c yard

1.69 Cohama Butcher Rayon for summer suits and dresses.. In many wanted summer colors ..... yd. 1.39

2.50 Stehli Serenade Dress Crepe, a summer weight mossy rayon crepe in a host of colors ..... yd. 1.95

1.95 Belding and Cohama Printed Rayon Dress Crepe. All-over and smart space designs ..... yd. 1.49

SORRY, NO MAIL OR PHONE ORDERS
FABRICS—THIRD FLOOR

Lansburgh's 98TH YEAR
7th, 8th and E Sts. Zone 4 NA. 9800

ENTIRE STORE COMFORTABLY AIR COOLED

Sale!

They Should Sell for Much More But Lansburgh's Goes Overboard For Father's Day . . .

SHIRTS

1.99

TAILORED BY Charing Cross

WHITES AND PRINTS!

The first thing we said when we bought these was "1.99 isn't enough to charge for such marvelous shirts!" But since Father's Day is near we're making this special offer so everybody who recognizes quality can take advantage of a bargain! In fine Sanforized-labeled* broadcloth, they have fused wrinkle-free collars; all sleeves and yokes are pleated. We have plenty of whites and fancy prints to catch the eye of every customer. Sizes 14 to 17. The "Charing Cross" label promises you good quality and long wear.

*Not more than 1% residual shrinkage

MEN'S FURNISHINGS—STREET FLOOR

The Same Fine Quality! The Same Fine Bargain!

Sanforized Sport Shirts

1.99

If you think your Dad would prefer his shirts on the informal side, here's your chance! They're supposed to sell for much more and they're excellent quality cotton. White only, sizes small, medium and large.

*Not more than 1% residual shrinkage.;

4 Weaves:

- SKIP DENT
- OXFORD
- BROADCLOTH
- SLUB BROADCLOTH

MEN'S FURNISHINGS—STREET FLOOR

Lansburgh's
89TH YEAR
7th, 8th and E Sts. Zone 4 NA. 9800

ENTIRE STORE COMFORTABLY AIR COOLED

SEARS ROEBUCK AND CO. Since 1886

RECORD DAYS

Many Items Reduced! Some Specially Purchased! Some at Sears Usual Low Prices!

.. out of the can the most beautiful house on the street

MASTER-MIXED HOUSE PAINT

4.77 Gallon

Here's real quality in fine paint . . . and a real opportunity to give your home that much needed coat of paint it so justly deserves . . . and do it economically! You get the finest ingredients carefully balanced . . . extra hiding power . . . extra coverage . . . extra bright beauty and protection that will last for years. Tested at the factory and in Sears laboratory.

Paint Dept., Sears 4 Stores

Let Sears Supply Everything You Need For Spring Remodeling, Painting, Cleaning

Sears Linseed Oil
Very High Quality
One Gallon 3.35
For thinning paste and ready-mixed paints. Highest quality.
Sears 4 Stores

Turpentine
Pure Steam Distilled
Reg: $1.19 . . . Gal. 89c
Pure steam distilled wood turpentine; priced to save you money.
Sears 4 Stores

High Gloss Paint
Sears Master-Mixed
One Gallon 4.59
Produces hard, durable finish that won't crack, peel or blister.
Sears 4 Stores

Lawn Mower
Heavy Pressed Steel
16-in Cut 19.95
Bevel ground blades. Adjustable cutting heights. 5 blade.
Sears 4 Stores

Garden Hose
Guaranteed 10 Years
Craftsman . . 25-ft. 4.59
¾-in. diameter. Rayon reinforced; neo-prene cover.
Sears 4 Stores

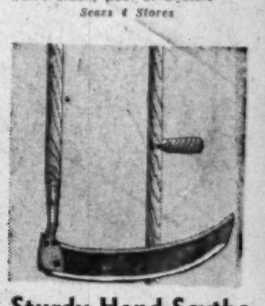

Sturdy Hand Scythe
18-Inch Steel Blade
Sears Priced 1.69
Handle bolted to steel blade. Smooth finished 48-in. handle.
Sears Wisconsin, Bladensburg and Arlington

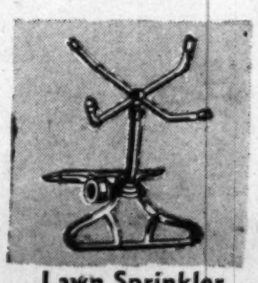

Lawn Sprinkler
Craftsman Revolving
9½-in. High 2.79
Solid brass head and arms. Enameled base. Sturdily made.
Sears Wisconsin, Bladensburg and Arlington

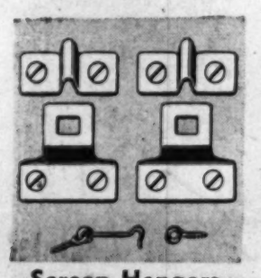

Screen Hangers
With screws, hook and eye
Priced at only 10c
For hanging and removing screen or sash. Heavy quality.
Sears 4 Stores

Grass Whip
Craftsman . . . 2 Edge
10-in. Blade 1.15
Sharpened 10-in. steel blade, with 36-inch steel shaft. Rubber grip.
Sears Wisconsin, Bladensburg and Arlington

Garden Fence
165-ft. roll, 58-in. High
Very Sturdy 10.90
165-ft. 72-in. 13.40
Rust resistant galvanized hinge joint. 14½ ga. intermediate wire.
Sears Wisconsin and Bladensburg

Stikit Wikit
Each Is 12 Inches Wide
Easy to Install 20c
Affords lasting protection and beautifies lawns, flower beds.
Sears 4 Stores

For a Healthy Garden Use

Sears Garden Dust

One Pound Package **55c**

5-lb. Can . . . 1.98

You can assure bigger, better crops by keeping them free of chewing or sucking insects and fungus diseases by using Garden Master Garden Dust. Non-injurious to plants, kills plant infestations quickly, effectively.

Garden Shop, Sears 4 Stores

Top Quality Hardware Items Priced Now To Help You Clean Up-Fix Up Economically

Sturdy Shovel
With Long Handle
Craftsman 2.09
Round point, long handled shovel, 9x12 inch blade. D or long handle.
Sears Wisconsin, Bladensburg and Arlington

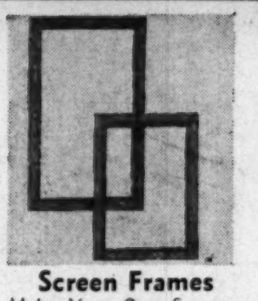

Screen Frames
Make Your Own Screens
30x30 in. Size 89c
Sturdy, ready cut, selected dried Ponderosa pine, ready to assemble.
Sears 4 Stores

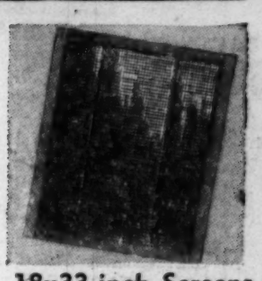

18x33-inch Screens
Fine Mesh Galvanized
Adjustable 79c
Made with natural varnish finish frames. Easily adjusted.
Sears 4 Stores

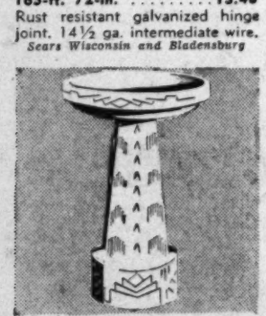

Pottery Bird Bath
Attractive Buff Color
5 Designs 2.45
Stands 25-inches high, has 17½-inch bowl.
Sears Wisconsin, Bladensburg and Arlington

Tank Type Sprayer
High Pressure
4-Gal. Capacity 7.95
Open top; wide top style for easy filling. Continuous spray.
Sears 4 Stores

Garden Master WEED KILLER

75c 8-ozs.

Quart . . 2.29 **Gallon . . 7.25**

Safe, convenient to use, won't stain, non-poisonous to humans and animals. Spray Sears Garden Master Weed Killer on weeds . . . watch 'em turn up their toes, and let your grass and plants grow. Contains 2-4-D . . . liquid form, mixes easier.

Garden Shop, Sears 4 Stores

Hand Type Sprayer
With Glass Jar
1-Qt. Capacity 1.35
Easy to use and fill. Continuous spray; metal barrel, cone, jar cap.
Sears 4 Stores

Tomato Plants
Hale and Hardy Plants
12 for 39c
Produce heavy yield of luscious red fruit. Southern grown.
Sears Wisconsin, Baldenaburg and Arlington

Plastic Screen
Practically Indestructible
24 to 48 in. widths 9c sq. ft.
Wonderfully strong, positively rustproof, unaffected by weather.
Sears 4 Stores

Screen Door Check
For Use with Heavier Doors
Easy to Install 1.89
For heavier storm doors, screen and combination doors.
Sears 4 Stores

Screen Door Set
Complete Set
Heavy Quality 35c
Two spring hinges, full size door pull and screws.
Sears 4 Stores

SHOP TODAY AND SATURDAY FROM 10 A. M. UNTIL 9 AT NIGHT!

Cabbage Plants
Yield Hard, Compact Heads
12 for 35c
Easy to grow in most soil, hardy plants for compact heads.
Sears Wisconsin, Bladensburg and Arlington

Sears Plant Food
Perfectly Balanced
25-lbs. 1.15
50-lbs., 2.19; 100-lbs., 3.35
Sears 4 Stores

D.D.T. Insect Spray
Kills Harmful Insects
One Pound 95c
4-lbs. 3.25
Mixed readily with water. Very effective.
Sears Wisconsin, Bladensburg and Arlington

D.D.T. Potato Spray
Insect and Fungus Spray
Six Ounces 49c
1½-lbs. 1.35
16½% D.D.T., 35% copper. Most effective, easy to use.
Sears 4 Stores

Insect Dust
2-purpose Insecticide
1-Pound 49c
5-lbs. 1.59
Non-poisonous . . . controls chewing, sucking insects.
Sears 4 Stores

Garden Cultivator
Of Strong Tubular Steel
Formerly $6.25 . . . . 3.88
24-in. wheel, 6½-in. sweep, 3 duck feet and tool plate.
Sears Wisconsin, Bladensburg and Arlington

Blue Grass Seed
Hardy Perennial Blend
One Pound 79c
3-lbs. 2.25 5-lbs. 3.49
Fine for reseeding lawns or bare-spots. Fast growinn.
Sears 4 Stores

Green Karpet Seed
High Germination
One Pound 49c
3-lbs. . . 1.45 5-lbs. . . 2.39
Mixed with Kentucky Blue, red top and domestic rye.
Sears 4 Stores

Easy Terms on Purchases of $10 or More! Ample Free Parking Space!

"Satisfaction guaranteed or your money back" **SEARS**

911 Bladensburg Rd. N.E. (2) FRanklin 7500
Wisconsin Ave. at Albemarle (16) ORdway 1122
2800 Wilson Blvd., Arlington, Va. CHestnut 7122
6928 Georgia Ave. N.W. (11) RAndolph 1122

SEARS ROEBUCK AND CO. Since 1886

RECORD DAYS

Many Items Reduced! Some Specially Purchased! Some at Sears Usual Low Prices!

SHOP TODAY AND SATURDAY FROM 10 a.m. to 9 p.m.

J. C. Higgins Boys' and Girls' BICYCLES

Reg. $36.95 ONLY $3.50 DOWN Usual Carrying Charge **33.88** each

There's more speed with these bikes because they're 8-lbs. lighter weight than standard models. Have strong tubular steel frame, coaster brake, Troxel saddle and exclusive balloon tires and tubes, size 26x2.125.

Other Bicycles From $44.95 to $54.95

Sporting Goods Dept., Sears 4 Stores

Gallon Picnic Jug
Zero-Cell Insulation

E. Z. Pour Spout... **2.89**

Steel, with gray metallic finish. Aluminum screw cap.

Sears 4 Stores

Box Type Cushion
15x15x2-inch Size

Red or Green... **2.69**

Life preserver cushion, simulated leather cover. Kapok filled.

Sears 4 Stores

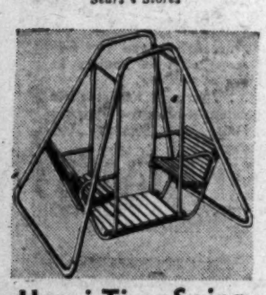

Happi-Time Swing
Non-Tippable

Steel Frame.... **17.50**

All tubular steel frame. Seats, backs and footboard of hemlock.

Sears Wisconsin, Bladensburg and Arlington

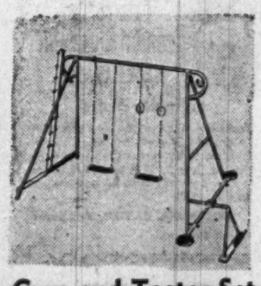

Gym and Teeter Set
Backyard Playground

Save at Sears ... **31.95**

Two swings, steel trapeze rings, trapeze bar, teeter-totter, etc.

Sears Wisconsin, Bladensburg and Arlington

Canopy Sand Box
Built to Withstand Wear

Two Seats..... **8.95**

Sturdy hardwood box; adjustable gay canvas canopy.

Sears Wisconsin, Bladensburg and Arlington

Sterilized Sand
For Kiddies' Sand Boxes

100-lb. bag..... **98¢**

Keep the sand boxes filled with sand and the kiddies are happy.

Sears Wisconsin, Bladensburg and Arlington

HERE! With 3 new features...

NEW POWERFUL ELGIN OUTBOARD MOTORS

New Full Reverse!
New Rewind Starter!
New Cushioned Power!

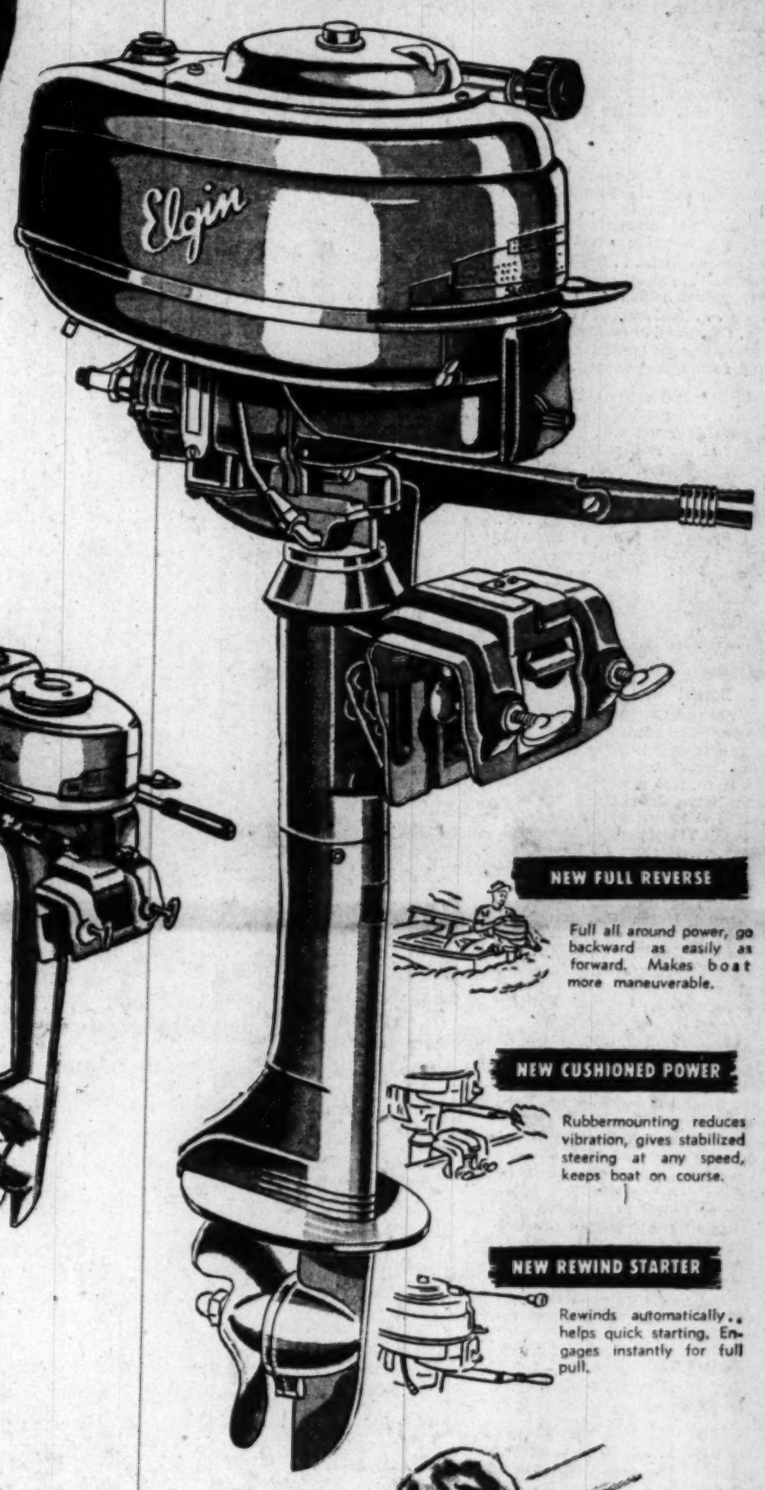

Deluxe 5½ h.p.* Alternate Firing Twin

ONLY $14.00 DOWN Usual Carrying Charge **136.95**

Famous for quick starts, low cost, the amazing 1948 Elgin outboards give even better performance; smoother ride from slow trolling to a full 16 mph on light boats; quicker starting, smooth accelerating, the new cushioned power mounting gives stabilized steering at any speed. Precision quality manufactured with high quality materials throughout.

Sporting Goods Dept., Sears Wisconsin, Bladensburg and Arlington

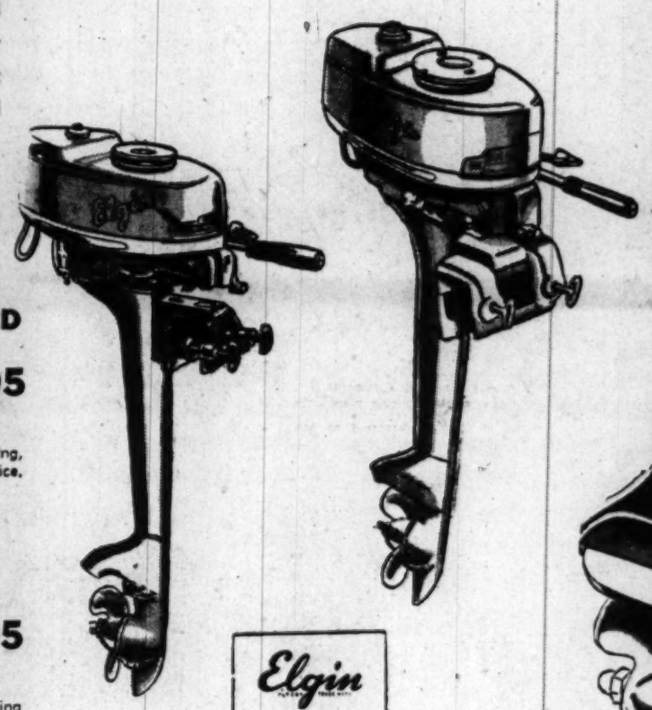

1¼ h. p.* ELGIN SINGLE OUTBOARD

ONLY $6.50 DOWN Usual Carrying Charge **61.95**

Small, light, air-cooled for use in all types of weather, even freezing, in muddy or salt water. Precision built for long dependable service. Speeds to 5 mph on average rowboats. Excellent low-priced value.

Sporting Goods Dept., Sears 4 Stores

LIGHT 2½ h. p.* ELGIN SINGLE

ONLY $8.00 DOWN Usual Carrying Charge **79.95**

Inexpensive to buy and operate. Excellent for fishing, from slow trolling to 7 mph on average rowboats. Shur-flo water-cooling system. See its features at Sears.

Sporting Goods Dept., Sears 4 Stores

***Horsepower at 4000 rpm. certified under supervision of Outboard Boating Club of America.**

Elgin THE RIGHT WAY TO SAY OUTBOARD MOTORS

NEW FULL REVERSE

Full all around power, go backward as easily as forward. Makes boat more maneuverable.

NEW CUSHIONED POWER

Rubbermounting reduces vibration, gives stabilized steering at any speed, keeps boat on course.

NEW REWIND STARTER

Rewinds automatically.. helps quick starting. Engages instantly for full pull.

Save Money!

NOW! Get That Backyard Playground Set They've Wanted, at Sears Savings!

HOME PLAYGROUND SET

Regularly Priced at $19.95

Two swings with chairs on all steel frame, one pair of rubber grip trapeze rings, steel ladder with wooden rungs, adjustable trapeze bar of smoothly finished wood, and one chinning bar.

Toy Dept., Sears Wisconsin, Bladensburg and Arlington

17.77

ONLY $2.00 DOWN Usual Carrying Charge

Speedy, Comfortable

tricycle

16-inch front wheel **11.45**

20-in. wheel.....12.95
16-in. heavy duty.....16.95

Spring-steel comfortable seat; ball-bearing front wheel; tubular steel frame, smooth-turning rubber pedals, non-slip step plate. Gleaming red and ivory.

Toy Dept., Sears Wisconsin and Bladensburg

All Steel Wagon

Regularly Priced $9.95

8.95

Semi-pneumatic tires give "floating ride." Sturdy all steel construction. Easy rolling. Rust-resistant undercoat to protect finish.

Toy Dept., Sears Wisconsin and Bladensburg

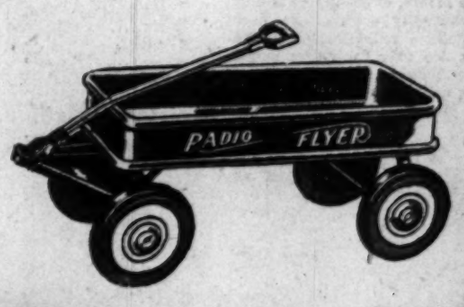

Easy Terms on Purchases of $10 or More! Ample Free Parking Space!

"Satisfaction guaranteed or your money back" **SEARS**

911 Bladensburg Rd. N.E. (2) FRanklin 7500
Wisconsin Ave. at Albemarle (16) ORdway 1122
2800 Wilson Blvd., Arlington, Va. CHestnut 7722
5928 Georgia Ave. N.W. (11) RAndolph 1122

Wilson Named Head of D. C. Bank Auditors

By S. Oliver Goodman

Ernest R. Wilson of Bank of Commerce & Savings was elected chairman of the auditors section of the District Bankers Association at the annual dinner meeting last night at the Mayflower.

Wilson

Wilson, a native of nearby Arlington, started as a runner with the C. & S. Bank in 1935, rose through the ranks and has been comptroller since 1945. He attended American Institute of Banking, Southeastern University and Strayer's College.

Other officers elected include: Fulton H. Dixon, Security Savings & Commercial Bank, vice chairman; Tudor Whiton, Second National Bank, secretary, and John R. Cocker, Riggs National Bank, treasurer.

In addition to the above officers, the Executive Council will include: Roger F. Quinn, Washington Loan & Trust Co., and Eugene F. Case, National Metropolitan Bank, and Mrs. Margaret S. McClure, City Bank. Mrs. McClure as retiring chairman of the section will serve at ex officio member.

COMING: Portable television sets weighing 15 pounds . . . Pretzel-fold diapers . . . Electric heaters for refrigerators that prevent moisture condensation on enamel parts . . . Nylon wheel bearings . . . Small electric ovens for baking polish onto fingernails . . . Transparent umbrellas . . . Combination cocktail shaker and rolling pin (good for starting and settling arguments).

WHO'S WHO TODAY: David Bornet, vice president of National Savings & Trust Co., today will start his 39th year of service with the bank. He started June 10, 1910, at the age of 18 . . . Jesse H. Ott, general manager of insurance of Leo M. Bernstein & Co., Washington, was elected national director-at-large of the Junior Chamber of Commerce . . . Erwin W. Boehmler has been named public education director of the Investment Bankers Association . . . Gordon Kern, who served in Washington with the Signal Corps, has been elected vice president of the International Telephone & Telegraph Corp. . . . Herbert G. Keene has been appointed controller of the United States Life Insurance Co. . . . Lansing P. Shield, president of Grand Union Co., has been elected chairman of the National Consumer-Retailer Council . . . Arnold King, graduate of American University here, has been named managing director of National Analysts, Inc., of Philadelphia.

Bornet

BANK SHIFT: A sharp shift in type of Government securities held by banks took place during the week ended June 2, the Federal Reserve Board indicates. It disclosed that member banks increased their holdings of one-year Treasury certificates by a billion dollars while their holdings of United States bonds declined by $1,016,000,000. Officials attributed the change to a Treasury refinancing operation June 1 in which new certificates were offered in exchange for $4,300,-569,000 of old Government securities due.

ODD LOTS: This week's auto output is estimated at 80,705 cars and 26,882 trucks against 49,723 cars and 20,141 in the Memorial Day week . . . Dun & Bradstreet's wholesale food index climbed 14 cents in week ended June 8 to $7.11, the sharpest rise since an increase of 31 cents was posted last September 9 . . . Four investment banking firms, including First Boston Corp., have entered an agreement with Pennsylvania Turnpike Commission for financing the superhighway's new 100-mile Eastern extension . . . Bache & Co.'s Washington office will be opened Saturday mornings for consultation purposes . . . Conrad Hilton, American hotel magnate, is in Paris to survey possibility of starting a chain of hotels in Europe . . . Harriman Ripley & Co. heads a syndicate which is offering $11,055,000 Pennsylvania Railroad equipment trust certificates at prices to yield from 1.40 per cent to 2.70 per cent, depending on maturity.

PAINLESS NOW: Cycle billing has eliminated "end of the month blues" for most Washington department stores. Credit accounting personnel no longer dread the last two or three days of the month when stepped-up energy and long hours were required to distribute monthly accounts. Now the accounts are sent out at intervals throughout the month, either alphabetically, numerically or by some other simplified method which spreads the job over the entire month. Considerable savings in operating expenses are claimed.

EARNINGS: Distillers Corp.-Seagrams, Ltd. reported net income of $7,890,632 for the quarter ended April 30, compared with $10,477,921, or $1.19 a share in same 1947 period. Other income reports follow:

12 Months to March 31	1948	1947
National Radiator	$260,431	$649,505
Per share	.70	1.74
12 Months to April 30		
Gulf Utilities	4,191,619	3,465,063
Per share	1.64	1.34
36 Weeks to May 8		
Spencer Kellogg	4,709,912	9,608,910
Per share	2.85	7.86
12 Months to December 31		
	1947	1946
Pantepec Oil Co.	3,319,607	2,253,856
Per share	1.11	.75

Quotations on N. Y. Stock Exchange

By The Associated Press

Total sales, 1,700,000 shares; previous day, 1,870,000; week ago, 1,296,990; year ago, 1,040,720; two years ago, 1,148,120; January 1 to date: 148,426,540; year ago, 114,-692,456; two years ago, 182,898,943.

Dow-Jones Stocks

New York, June 10 (AP).—

	Open	High	Low	Close	Chge.
30 indus	182.14	183.28	181.06	182.50	—0.66
20 rails	61.26	62.18	61.07	61.85	+0.06
15 utils.	35.80	36.06	35.74	35.95	+0.16
65 stocks	70.83	71.44	70.52	71.14	+0.23

Transactions in stocks used in averages today—Industrials, 151,400; railroads, 101,700; utilities, 42,600; total, 295,700.

	Sales Add 00	High	Low	Close	Net Ch'ge
ABBOTT LAB.	2	75¾	75¾	75¾	+ ⅜
ACF-Brill Mot.	6	5⅛	5⅛	5⅛	
Acme Stl	4	54¾	54½	54½	
Adams Exp	23	22⅞	22⅞	22⅞	+ ⅛
Addressog-Multi	14	39¾	38¾	39¼	+ ⅝
Admiral Corp.	39	14	13½	14	+ ⅝
Air Reduction	30	25¾	24⅞	25	— ⅛
Alaska Juneau	2	4	3⅞	3⅞	
Aldens Inc	3	21½	21¼	21¼	— ¼
Alleghany Corp	24	3⅜	3¼	3¼	
Alleghany pf	7	49¾	48½	49¾	
Allegh Lud Stl	6	33½	32¾	33½	+ ¾
Allegh Lud pf	2	108½	108	108	
Allen Indust	4	11	10¾	11	+ ⅛
Al Chem & Dye	5	194	192½	194	— ½
Allied Mills	6	31¼	30⅝	31¼	+ ⅝
Allied Strs	26	36	35½	35⅝	— ⅛
Allied St pf	4	90¾	90¾	90¾	— ⅛
Allis-Ch Mfg	14	41⅝	41⅛	41⅛	— ⅛
Allis-Ch Mfg pf	2	97½	97½	97½	— ½
Alpha P Cem.	2	30⅜	30⅜	30⅜	+ ⅛
Amal Leather	2	6⅛	6⅛	6⅛	
Amerada Pet.	3	118½	114¾	115¼	— 1¼
Am Ag Ch Del	3	51⅞	50⅝	50⅝	— ⅛
Am Airlines	57	9	8⅝	8⅝	
Am Airlines pf	2	57½	57½	57½	— 1⅛
Am Bank Note	11	27	26½	27	+ ⅝
Am Bosch	3	12¾	12¾	12¾	
Am Brake Sh.	10	43⅜	43⅛	43⅜	+ ⅛
Am Br Shoe pf	1	111	111	111	
Am Cable & R	10	5⅜	5⅜	5⅜	— ⅛
Am Can	5	87⅞	87¼	87¼	— ⅝
Am Car & Fdr	10	48¾	48¾	48¾	— ⅛
Am Chicle	3	50	50	50	+ ¼
Am Colortype	5	19	18⅝	19	+ ⅜
Am Crystal S.	2	21⅜	21⅜	21⅜	
Am Cyanamid	15	39⅛	38¾	39	+ ⅛
Am Cyan pf	5	106⅛	106	106¼	+ ⅛
Am Distill.	5	41	40¾	40¾	— ⅛
Am Export L.	3	17⅛	16⅞	17⅛	+ ⅛
Am & For Pow	16	3⅛	3	3⅛	+ ⅛
A & F P $7 pf	5	72	71	72	+ 1
A & F P $6 pf	5	63	62½	62½	
A & F P 2 pf	13	12⅜	12⅜	12⅜	
Am-Hawaii SS	2	40	39¾	39¾	
Am Hide & Lea	1	6½	6½	6½	
Am Home Pd.	13	25½	25¼	25¼	— ⅛
Am Internat.	3	15	14⅞	14⅞	— ⅛
Am Invest Ill.	1	17⅝	17⅝	17⅝	+ ⅛
Am Loco	24	26⅜	26⅛	26⅛	
Am M & Fdy.	42	20½	19½	19¾	— ⅛
Am M & Met.	1	9½	9½	9½	
Am Metal	10	34¼	33¾	34	+ ⅛
Am Molasses	1	8¼	8¼	8¼	+ ⅛
Am News Co.	2	32	32	32	
Am Pow & Lt.	38	10⅜	10	10⅛	— ⅛
Am P&L $6 pf	2	92½	92	92⅛	— 1⅛
Am P&L $5 pf	3	82¾	82½	82¾	+ ⅛
Am Rad. & St S	55	16⅛	16	16¼	— ⅛
Am Safety Raz.	8	10⅛	10	10⅛	
Am Seating	1	24	24	24	
Am Sm & R.	23	67	65¼	66⅜	+ ⅝
Am Stl Fdrs.	11	35⅜	35	35⅜	+ ⅛
Am Stores	3	26⅛	26	26⅛	+ ⅛
Am Sugar Ref.	3	19⅛	19	19⅛	
Am Sugar Ref.	1	39¾	39¾	39¾	— ⅛
Am Sugar pf.	1	126	126	126	
Am Tel & Tel.	59	158⅝	158⅛	158½	
Am Tobacco	2	72	71⅞	72	+ ⅛
Am Viscose	14	69⅝	68½	69⅜	— ⅛
Am Wat Wks.	7	7¾	7¾	7¾	
Am Woolen	14	33⅛	32¼	32¾	— ⅜
Am Woolen pf	1	105	105	105	— ½
Am Zinc L & S	8	7⅝	7⅝	7⅝	
Anaconda Cop.	38	40½	39¾	39¾	— ⅛
Anchor Hock Gl	15	32¼	30¼	32¼	+ ⅝
Anderson Clayt	32	69	68½	69	+ ⅛
Anter-Prich Oil	39	30⅜	29½	29⅝	— ⅛
A P W Prod.	3	6⅛	6	6	
Armco Stl	59	32⅜	31⅝	32¼	+ ⅛
Arch-Dan-M.	2	32	32	32	
Armour Co.	61	14¼	14	14¼	— ⅛
Armour pr pf	1	103½	103½	103½	+ 1
Armstrong Ck.	10	56⅜	56	56⅛	+ ⅛
Armst Ck 4 pf.	2	114½	114½	114½	— ½
Arnold Const.	1	16¾	16¾	16¾	
Asso Dry Gds.	3	18⅜	18⅛	18⅛	— ⅛
Associates Inv.	6	34½	34¼	34½	+ ⅛
Atch T & S F.	29	115	114	114¾	+ ⅛
Atch T&S F pf.	1	104	104	104	— ⅛
A T F Inc.	9	18¾	18⅝	18⅝	— ⅛
Atl Coast Line.	5	59	57⅞	59	+ 1¼
Atl G&W Ind.	4	37⅞	37⅞	37⅞	
Atl Refining	24	46½	45¾	46¼	+ ⅛
Atl Refin pf A	2	112⅝	112	112⅝	
Atlas Corp	6	22¾	22½	22¾	— ⅛
Atlas Powd.	2	54½	54	54	
Autocar Co.	12	13½	13¼	13⅜	— ⅛
Autom Canteen	3	16½	16½	16½	— ⅛
Avco Mfg.	20	6⅞	6¾	6¾	— ⅛
BABBITT (B T)	1	15⅞	15⅞	15⅞	
Bald Loco	22	17⅛	16⅞	17	+ ⅛
Balt & Ohio	92	16	15⅞	15⅞	+ ⅛
Balt & Ohio pf	41	26⅜	25¾	26	+ ⅜
Bangor & Ar.	4	30	29½	29½	— ⅛
Barber Oil	7	55	54¾	55	+ ⅜
Barker Bros.	7	27¾	27	27¾	+ ⅛
Barnsdall Oil	8	43	42½	43	
Bath Ir Wks.	1	12¾	12¾	12¾	
Batuk Clears.	3	19¼	19	19¼	+ ⅛
Beautiful Mills	3	21¾	21¾	21¾	
Beech Aire	16	13	12½	13	+ ⅛
Beech-Nut Pack	4	36¼	35⅝	35¾	— ⅛
Belding-Hem.	1	19¼	19¼	19¼	
Bell Aire	10	12¾	12¾	12¾	— ⅛
Bell & Howell	3	23¾	23¼	23¼	— ⅛
Bendix Aviat.	13	38	37⅝	38	
Bend Home Aw	14	18⅝	18	18	
Bendf Ind Lo.	9	17	16⅞	17	+ ⅛
Best & Co.	1	30¼	30¼	30¼	+ ⅛
Best Foods	22	34⅞	34	34⅞	+ ⅛
Beth Steel	78	37⅝	37	37⅜	+ ⅛
Beth Steel pf.	1	137¾	137¾	137¾	+ ¾
Bigelow-Sanf.	4	35	34⅜	35	+ ⅛
Birmingham El	3	11⅜	11⅜	11⅜	— ⅛
Black & Decker	2	35	35	35	
Blaw-Knox	10	18⅝	18½	18⅝	— ⅛
Bliss & Laugh	1	17	17	17	
Bliss (E W)	1	12¾	12¾	12¾	— ⅛
Boeing Airplane	42	26⅜	25¾	25⅞	+ ⅛
Bohn Al & Br	3	34¾	34¼	34¼	— ⅜
Bond Strs	10	26¼	25¼	25¼	— 1
Borden Co	10	44¾	43¾	43¾	— ⅝
Borg-Warner	13	64½	64¼	64¼	— ⅜
Boston & Me.	1	8¾	8¾	8¾	
Bower R Bear.	3	39¾	39½	39¾	+ ⅛
Braniff Airw.	2	8¾	8¾	8¾	
Bridgept Brass	11	11	11	11	
Briggs Mfg	21	36½	36	36	
Briggs & Strat	5	33⅝	33¼	33⅜	— ⅛
Bristol-Myers	2	35⅝	35⅜	35⅝	— ⅛
Bklyn Un Gas	14	20¾	20½	20¾	+ ⅛
Brunswick-Bal	1	20½	20½	20½	— ⅛
Bucyrus-Erie	13	22⅝	22⅜	22⅜	— ⅛
Budd Co	47	11⅝	11⅜	11⅝	+ ⅛
Buffalo Forge	6	37⅜	37	37⅜	— ⅛
Buf Niag El pf	1	89¼	89¼	89¼	+ 1
Bullard Co	4	20⅜	20½	20½	+ ⅛
Burling Mills	44	24¾	24½	24½	— ⅛
Burl Mills pf	2	95	95	95	+ ½
Burl Mills cv pf	2	99½	99½	99½	
Bush Terminal	7	10⅜	10	10	
Burr Add Mach	23	17⅝	17⅜	17⅜	— ⅛
Butler Bros.	10	15	14¾	14¾	— ⅛
Byers (A M)	1	25½	25½	25½	+ ⅛
Byron Jackson.	3	32½	32¼	32½	— ⅛
CALIF PACK.	10	38½	38	38½	+ ⅛
Callahan Z-Ld.	26	2⅛	2⅛	2⅛	
Calumet & Hec	12	7	7	7	
Campbell Wy.	2	30½	30½	30½	— ⅛
Can Dry G Ale.	30	14½	14	14¼	— ⅛
Can Dry pf.	2	118½	118½	118½	— ½
Canad Brew	1	17½	17½	17½	+ ⅛
Canad Pacific.	139	18	17⅝	18	+ ⅛
Capital Adm A.	3	17⅝	17⅝	17⅝	+ ⅛
Carp P & L.	3	29¾	29¾	29¾	— ⅛
Carpenter Stl.	5	39	38	38	— 1
Carrier Corp.	1	18	18	18	
Carrier Corp pf	1	40	40	40	
Carriers & Gen	24	8⅜	8⅜	8⅜	+ ⅛
Case (J I) Co.	8	50¾	49¾	50¼	+ ⅛
Caterpil Tract.	22	62⅝	60½	62	— 1⅛
Celanese Corp.	62	38⅝	37¾	37¾	— ⅝
Celotex Corp.	36	33⅛	32⅝	33	+ ⅛
Cent Aguirre	6	17	17	17	
Cent Foundry	6	9⅜	9	9	
Cen Hud G & E	3	7½	7½	7½	
Cen R R N J	14	30¼	29¾	30	+ ⅛
Cen Violeta Sug	6	12⅝	12½	12½	— ⅛
Cerro de Pas.	20	27¾	27	27¼	— ⅛
Certain-teed Pr	38	19⅝	19¼	19⅜	— ⅛
Chain Belt	3	30	29¾	29¾	— ⅛
Champ Paper	1	26¼	26	26	— ¼
Checker Cab	1	14½	14½	14½	
Ches Corp Va.	1	29¼	29¼	29¼	— ⅛
Ches & Ohio.	63	38⅛	37¾	38	+ ⅛
Chicago Corp.	78	14¼	13⅝	14	+ ⅛
Chi & E Ill.	29	6⅞	6⅝	6⅝	
Chi & E Ill A.	26	13	12½	12⅝	+ ⅛
Chi Grt W.	5	10⅝	10⅜	10⅜	— ⅛
Chi Grt W pf.	9	17½	17½	17½	
Chi Ind & L A.	26	13	13	13	— ⅛
Ch MSP&P.	60	10⅜	9¾	9¾	— ⅛
Ch MSP&P pf.	31	7¾	7½	7½	
Ch MSP&P pf.	31	33⅞	32⅝	33⅛	+ ⅛
Chi & NW	31	20⅜	19½	19¾	— ⅛
Chi & N W pf.	14	44¼	43¾	43¾	— ⅜
Chi Pneu Tool	9	39	39	39	
Chi R I & Pac	38	38⅝	38	38⅜	+ ⅛
C R I & Pac pf	2	68⅛	68¾	68¾	— ⅛
Childs Co	11	4	3⅞	4	+ ⅛
Chrysler Corp	106	65¾	64¼	65	— ⅝
Cin C & E.	15	27⅞	27	27½	+ ⅛
Cin Mill Mch.	1	26⅝	26⅝	26⅝	— ⅛
C I T Finan.	2	47⅛	47⅛	47⅜	
City Invest.	1	9	9	9	
City Stores.	2	20	19¾	20	+ ⅛
Clark Equip.	4	37	36½	36½	+ ⅛
Clev Elum.	11	41	40¾	41	+ ⅛
Climax Molyb.	28	16¾	16	16⅜	— ⅛
Clopay Corp.	5	9	8½	9	
Cluett Peabody	6	36⅜	36⅛	36⅛	— ⅛
Cluett Pea 2 pf	4	91¼	91¼	91¼	
Coca-Cola	1	172	172	172	+ 1½
Colgate-Palm-P	16	42	41½	41⅝	— ⅛
Collins & Aik.	3	24½	24½	24½	— ⅛
Colonial Mills	10	25¼	24½	24½	— ⅛
Col Fuel & Ir	41	19¼	18⅝	19	— ⅛
Col F & Ir pf	12	20	19¾	19¾	+ ⅛
Colum Breast A	9	29¾	28¾	29¾	+ ⅛
Colum Breast B	185	28¼	28¼	28¼	+ ⅛
Colum Gas	179	14⅜	14⅜	14½	+ ⅛
Colum Pict.	3	11⅜	11⅜	11⅜	
Colum Pict pf.	1	78	78	78	
Colum Carbon	9	33½	33½	35½	+ 1¾
Col & So Oh El	1	43¼	43¼	43¼	— ⅛
Coml Credit.	6	50¾	50½	50¾	+ ⅛
Coml Cred pf.	1	101	100	100¼	— ⅛
Coml Solvents.	17	28¼	27½	28	— ⅛
Comwlth Edis.	21	28	27⅝	27⅝	— ⅛
Comwlth & Sou	71	3½	3½	3½	
Com & Sou pf	5	101	100½	101	
Conde Nast.	3	10¼	10¼	10⅜	— ⅛
Consoleum-Nair	4	34	32¾	34	
Cons Copperm	14	5¾	5¾	5¾	
Cons Edison	92	23½	23¼	23⅜	— ⅛
Cons Edison pf	6	105¾	105¼	105¾	+ ⅛
Cons Grocers.	32	18	17⅝	18	+ ⅛
Cons Laundries	1	10⅛	10⅛	10⅛	— ⅛
Cons Nat Gas.	26	48⅛	47½	47⅝	— ⅛
Con RR Cuba pf	6	25	25	25	+ ⅛
Cons Ret Strs	2	14⅞	14⅞	14⅞	+ ⅛
Cons Textile.	10	14⅜	14¼	14⅜	— ⅛
Cons Vultee.	201	10⅝	10⅝	10½	
Cons Vultee rt	30	1½	1½	1½	
Consum Pow.	1	34⅝	34⅜	34⅝	— ⅛
Container Corp	17	38½	37⅝	38½	+ ⅛
Cont Bak.	1	14⅜	14⅜	14⅜	+ ⅛
Cont Bak pf.	1	88½	88½	88½	+ ¾
Cont Can.	9	38⅝	38½	38⅝	
Cont Diam Fib	2	12	12	12	— ⅛
Cont Ins	8	61	60½	60½	— 1½
Cont Motors	19	9	8⅝	9	— ⅛
Cont Oil Del.	31	63⅝	63¼	63½	+ ⅛
Cont Steel	8	13½	13½	13½	— ⅛
Cooper-Bess.	4	31⅝	31⅜	31⅝	— ⅛
Copperweld Stl	16	17⅝	17	17½	— ⅛
Corn Exch.	1	55¾	55½	55½	+ ⅛
Corn Products.	10	66¾	66	66	— ⅛
Cornell-Dub El	2	14½	14⅜	14½	+ ⅛
Corning Glass.	3	23⅜	23⅛	23⅜	— ⅛
Corp Inc	3	4¾	4¾	4¾	
Corp Internat.	6	13	13	13	
Crane Co.	10	39	38½	38½	— ⅛
Cream of Wh.	1	24½	24½	24½	
Creameries Am	8	10⅛	10⅛	10⅛	+ ⅛
Crown Cork&S.	11	25⅛	25⅛	25⅛	+ ⅛
Crown Ck pf.	3	44	43¾	44	— ⅛
Crown Zeller.	3	33½	32¾	32¾	— ⅛
Crucible Steel.	23	28⅝	28	28	— ⅛
Crucible Stl pf.	1	77½	77	77½	+ ⅛
Cuba R R pf.	1	29½	29½	29½	— ⅛
Cuban-Am Sug.	8	14¼	14	14	— ⅛
Cudahy Pack.	9	12	12	12⅜	— ⅛
Cuneo Press.	2	16½	16½	16½	— ⅛
Curtis Publish.	24	10⅝	10⅝	10⅝	— ⅛
Curtiss-Wright.	91	8⅝	8	8⅛	— ⅛
Curtiss-Wr A.	1	23½	23½	23½	— ⅛
Cutler-Ham.	1	30¼	30¼	30¼	+ ⅛
DANA CORP.	14	30⅜	30	30¼	— ⅛
Davega Stores.	1	18	18	18	— ⅛
Davison Chem.	18	26⅜	26	26⅛	+ ⅛
Dayton P & L.	22	31¼	30	31¼	+ 1⅛
Dayton Rub.	7	14½	14	14	— ⅛
Decca Records.	1	20⅝	19¾	19¾	— ⅛
Deep Rock Oil.	12	38⅞	37⅞	38⅜	— ⅛
Deere & Co.	21	42¾	42	42¼	— ⅛
Deere & Co pf.	3	34½	33¾	34¼	+ 1⅛
Del & Hudson	12	46½	45¾	46⅛	+ 1⅛
Del Lack W.	14	20¼	19¾	20¼	+ ⅛
Den & R G W.	28	22⅝	21¾	22⅛	+ 1⅛
Den & RGW pf	16	52½	51	52	+ 1⅛
Detroit Edison.	10	21¾	21¾	21¾	— ⅛
Det-Mich Stove	1	27¾	27¾	27¾	— ⅛
Detroit Steel A	1	27¾	27¾	27¾	— ⅛
Diamond Mat.	4	46	45½	45½	
Diam Match pf	5	44¾	44¼	44¼	+ 1
Diam Motor.	1	19¼	19¼	19¼	
Dist Corp-Seag	56	18	17	17	— 1
Doehler-Jarvis	19	39¼	38¾	39¼	+ ⅛
Dome Mines	127	16⅝	16¼	16¼	— ⅛
Douglas Aircr	14	57⅞	56¾	57½	+ ⅛
Dow Chem	5	46	45¾	45¾	— ⅛
Dow Ch 2d pf	6	103¾	103¾	103¾	+ ⅛
Dresser Indust.	33	30¾	29¾	30	+ ⅛
Dunhill Int.	2	18¾	18¾	18¾	— ⅛
Duplan Corp.	1	17	17	17	
Du Pont de N	15	186½	186	186	— ⅛
Du Pont 3½ pf	3	98½	98½	98½	— ⅛
DWG Cigar	5	14	13¾	14	— ⅛
EAGLE-PICH.	34	24	23¾	23¾	— ⅛
Eastern Air L	24	19¼	18⅞	18⅞	— ⅛
East S Stl.	9	20⅝	20½	20½	— ⅛
Eastman Kod.	42	45	44¾	44¾	— ⅛
Eaton Mfg	5	64¾	64	64¾	+ ⅛
Edis Bros Strs	6	19⅜	19½	19¼	
Ekco Prod	8	15½	15½	15½	— ⅛
Elastic Stop N	11	7⅜	7	7⅛	— ⅛
El Auto-Lite.	7	55⅝	55⅜	55⅝	
Elec Boat	7	15	15	15	— ⅛
El Boat pf.	1	37¾	37¾	37¾	+ ⅛
El & Mus Ind	78	2⅜	2¼	2⅜	— ⅛
El Pow & Lt.	77	22⅞	22¾	22⅞	— ⅛
El P&L $7 pf	5	155½	154	155	+ 1
El P & L $6 pf	2	139¼	138½	139¼	+ ⅛
Elgin Nat Wat	2	16⅝	15⅝	15⅝	— ⅛
El Paso N Gas	23	7⅞	7⅞	7⅞	— ⅛
Emerson El M	5	18¾	18	18¼	— ⅛
Emer R & Ph	4	12⅝	12½	12⅝	
Endicott-John	3	32½	32½	32½	— ⅛
Equit Off Bldg	13	13	13	13	
Erie R.	19	14¼	13⅞	14	— ⅛
Erie RR pf A	3	60½	59¾	60½	+ 1
Eureka Wms	6	6¾	6¾	6¾	
Evans Prod	1	17¾	17¾	17¾	— ⅛
Exchange	3	10	10	10	
Ex-Cell-O	3	46½	46	46	
FAIRBANKS M	4	54⅞	54⅜	54⅞	+ ⅜
Farns Tel & R	31	9⅛	8⅞	9	+ ⅛
Fedders-Quig.	124	14⅜	14	14⅜	+ ⅛
Fed-Mogul	1	19⅛	19⅛	19⅛	— ⅛
Fed Mot Truck	7	51¼	50¾	51¼	+ ⅛
Fed D Strs.	16	31	30½	31	— ⅛
Ferro Enam	8	26	24⅝	25¼	— ⅛
Fid-P Fire Ins	7	66⅝	66⅛	66⅛	— ⅛
Firestone T&R.	3	50	49¾	50	— ⅛
Firth Carpet	5	19½	19½	19½	
Flintkote	28	42⅜	41⅝	41⅞	— ⅛
Florence Stove	1	34½	34½	34½	— ⅛
Florida Pow.	4	14⅜	14⅛	14⅜	+ ⅛
Florsheim S A	1	16¼	16¼	16¼	
Follansbee Stl.	13	31	30⅝	30⅝	— ⅛
Food Fair Strs	5	11	10⅞	11	+ ⅛
Food Machinery	3	43¾	43	43	— ⅛
Foster Wheeler	3	35⅞	35½	35⅝	— ⅛
Francisco Sugar	8	13¾	13¾	13¾	+ ⅛
Froedtk Strs.	7	9½	9	9⅛	+ ⅛
Fruehauf Tra.	15	23⅜	23	23	— ⅛
GABRIEL CO.	9	10¼	10	10	— ¼
Gair (Robert)	22	9⅛	9⅛	9⅛	— ⅛
Gair Robert pf	1	18½	18½	18½	— ⅛
Gamewell Co.	1	15¾	15¾	15¾	— ⅛
Gardner-Denver	2	22⅜	22⅜	22⅜	— ⅛
Gar Wood Ind	23	8⅝	8⅜	8⅜	—

CHECK THIS PAGE EVERY FRIDAY

the POST'S WEEKLY PARADE of Things You Want!

A CONVENIENT GUIDE TO SHOPPING

BOND VACUUM STORES

Look to Bond for Your Vacuum Cleaner Needs

723 9th St. N.W. EX. 5380

Vacuum Cleaner Specialists

We Sell Nothing Else

Reconditioned By Bond

Electrolux VACUUM CLEANERS

Complete with Attachments

1 Year Written Service Guarantee

$8.95 Full Cash Price

Easy Terms Arranged

Buy an Electrolux reconditioned by Bond-trained experts. Model 5 made in 1929. Modernized in 1948 with attachments. See and try it today.

Liberal Trade-in Allowance on Your Old Vacuum Cleaner

FREE HOME DEMONSTRATION 100 MILE RADIUS PHONE EX. 5380

Free Parking 3 Doors Down the Street

Friday Store Hours 9 A. M. to 9 P. M.

MAC MANNES

Homewares • Gifts for All Occasions

1312 G Street N.W. DIstrict 2189

Silver Plated

Ice Tea Spoons

$1.49 Set of 8

• *Friday & Saturday Only*

Fine quality Silver Plate from a famous manufacturer! Its beautiful, simple pattern will go well with any of your present silver. At this low price, you can't afford to miss this buy! Sorry, no mail or phone orders.

Sears, Roebuck and Co.

911 Bladensburg Rd. N.E. (2) FRanklin 7500

Wisconsin Ave. at Albemarle (16) ORdway 1122

Today and Saturday Only!

Assorted Legend Chocolates

FORMERLY 89c LB.

39c lb.

Treat the family to several boxes . . . perfectly delicious box of assorted chocolates! Contains all the favorites . . . creams, caramels, nougats, etc.

GARRISON

Toy and Novelty Co. Inc.

1215 E St. N.W. NA. 1586

Badminton—a good fast game requiring very little space

2-Racket Badminton Set

Our most popular Badminton Set; 2 imported rackets, gut strung. One mildew proof net and one R. S. L. Tempe noncrushable Shuttlecock, and set of rules.

Our $5 Set

$3.49

KAHN-OPPENHEIMER

Jewelers Over 50 Years

917 F Street N.W. Open 9-6 P. M.

BUY WHERE YOUR GRANDFATHER DID

FRIDAY AND SATURDAY ONLY

A SPECIAL FOR FATHER'S DAY

ALL LEATHER BILLFOLDS

Just 21 fine all leather billfolds. Regular price to $8.50.

$2.85 Tax Incl.

17 all alligator full leather billfolds. Regular price $15.

$5.95 Tax Incl.

NO PHONE ORDERS

CENTRAL LIQUOR Inc.

YOUR CUT-RATE LIQUOR STORE

518 9th Street N.W. ME. 0057

Store Hours: Mon. thru Fri., 10 A. M. to 8:45 P. M.
Saturday, 10 A. M. to 11 P. M.

FOR FRIDAY ONLY

IMPORTED

Robbie Burns Scotch

WHISKEY

We Reserve The Right To Limit Quantities

Known as one of the world's finest Scotches, Robbie Burns is sure to satisfy the taste of the most discriminating.

$3.69 Fifth

86.8 Proof

CAPITAL SEWING MACHINE CO.

IN OUR NEW ADDRESS

716 11th St. N.W. RE. 2311 • RE. 1900

Across From Woodward & Lothrop No. Bldg.

Can Also Be Seen at New Sewing Center

1229 H St. N.E. OPEN EVES. AT. 7358

SINGER

Console Models

$89.50

Console with slightly used Singer Sewing Machine.

Just Arrived! New Capital Special

This amazing machine can be used for zig-zag stitching, cording, embroidery, monogramming, sewing on buttons and making button holes . . . without any extra attachments. Perfect for professional or private use!

PORTABLE MODELS OTHER THAN SINGER AS LOW AS $39.50

New York Jewelry Co.

Credit in a Flash, Says Mr. Tash, the Manager

719 7th St. N.W.

Electric Fans

A Remarkable Value at This Low Price

$5.95*

- Modern, attractive styling.
- Economical and quiet operation.
- On and off switch.
- Wide blades, full 8" diameter for maximum air delivery.
- Powerful, efficient motor.
- No radio interference.
- Approved by Underwriters' Laboratories, Inc.

BUY ON CREDIT

Pay No Money Down As Little as 50c Weekly

*Plus Carrying Charge on Credit Purchases

"USE YOUR CREDIT"

MEENEHAN'S HARDWARE

2010 14th ST. N.W. 3241 M ST. N.W.

Phone NOrth 6300

FOR A *Beautiful* NEW KITCHEN

From 33c Per Sq. Ft.

Marlite is so readily adaptable to any type of wall surface that it is amazingly easy to install. It comes in wall-size panels that any good carpenter can cut to size and apply in a few hours. Marlite is as easy to keep sparkling as a china plate . . . a damp cloth quickly removes any spot from its surface. See Marlite in many attractive colors and patterns at our display room.

HOFFMANN UPHOLSTERERS

Interior Decorators

2423-2447 18th St. N.W. • 1711 14th St. N.W. Near R

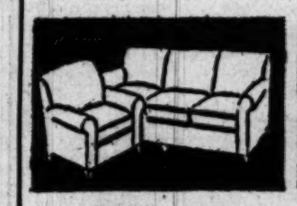

Reupholstering

Furniture reupholstered, springs replaced when necessary, including labor and materials. 10-day delivery. Workmanship guaranteed.

Sofa and Chair $69.00

Slip Covers

Large, colorful selections of new designs in correlated SPRING fabrics. Expert decorator will advise color schemes.

10-Day Delivery

Sofa and Chair $49.95

Convenient Terms—Year to Pay

Visit Our Showrooms—Parking in Rear

Estimates cheerfully given in nearby Maryland and Virginia
Call CO. 5116 • Open Evenings

POTOMAC LINOLEUM CO.

1712 14th St. N.W.

Next to Phone Bldg. *(Free Delivery)* Phone CO. 5526

Opening Sale Still On!

Repeating by Popular Demand Two Outstanding Bargains in Our Opening Sale!

6 feet Wide

Felt Base

Sq. Yd. 74c

Perfect, heavy weight quality of Gold Seal, Armstrong, and Pabco. Sensationally low priced.

9x12 RUGS

Every Rug Perfect $8.25

Call CO. 5526 for Free Estimates At Your Home

CENTRAL LIQUOR

YOUR CUT-RATE LIQUOR STORE

518 9th Street N.W. ME. 0057

Store Hours: Mon. thru Fri., 10 A.M. to 8:45 P.M.
Saturday, 10 A.M. to 11 P.M.

For Friday Only

Passport Rum

If your taste delights in a Rum smooth and mellow as the early sunshine . . . then try this grand Puerto Rican Rum. Brought to you by Canada Dry. IT MUST BE GOOD!

$1.79 FIFTH

GOLD ONLY 86 PROOF

WE RESERVE THE RIGHT TO LIMIT QUANTITIES

FELSER-SCOTT'S

★ 901 H St. N.E. ★ 3139 M St. N.W.
★ Silver Spring Shopping Center ★ 518 King Street, Alex.

Made on the island of Haiti . . . to sell at a much higher price

Sisal Shoes

$4.95

Pretty-as-a-patio, platform sandals . . . to perk up summer cottons on every casual occasion. In red, yellow, brown, green or black. Sizes 4 to 9, AA to B.

Alexandria store open Friday evenings until 9:00
Other stores open every evening until 9:00

MILL END SHOPS

931 F St. N.W. . . . . ME. 4183

4031 So. 28th St., Shirlington. OV. 6795

Custom Made Slip Covers

To Give Your Home a New Look

A wonderful custom-made service that costs no more. Your slip covers are pin fitted to your furniture, fastened with zippers or snaps, contrasting or self-cording and placed on your furniture when complete. A wide assortment of vat dyed, washable fabrics in small prints, stripes, large florals and solid colors.

2-Pc. Set $69.50 COMPLETE

THE ORIGINAL SURPLUS SALES CO.

"We Will Not Be Undersold"

925 Pennsylvania Ave. N.W. and 425 10th St. N.W.

• Open 9 A.M. to 6:15 P.M. • Saturday to 9 P.M. • RE. 2543

Army Surplus

Pocket Size Tool Kits

$1.69

A complete tool kit small enough to carry in your hip pocket! Ten different tools fit into the handle for individual use and all are compactly carried in the hollow kit itself.

House & Herrmann

"Furniture of Merit Since 1885"

7th & Eye N.W. 8435 Georgia Ave.

Save $5.07 on This

6-Cushion Glider

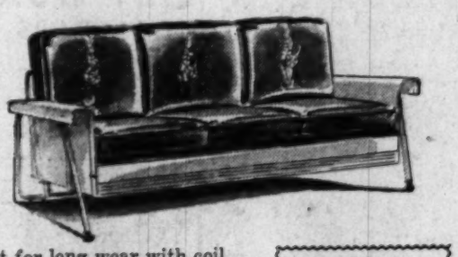

Built for long wear with coil spring base and ball bearing action; deep, soft, water-repellent spring cushions with attractive floral design.

$39.88

Open a Budget Account

CHECK THIS PAGE EVERY FRIDAY

THE POST'S WEEKLY PARADE of Things You Want!

A CONVENIENT GUIDE TO SHOPPING

MURPHY'S

At F & G Between 12th & 13th N.W.

810 Seventh St. N.W. Between H & I Sts. — 3128 14th Street N.W. Open Every Evening

60 count

Paper Napkins

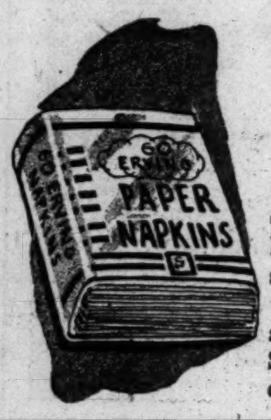

10c Value **8c**

Good quality white embossed paper napkins. Buy now at this savings for those week-end picnics, or at your dining table. Save on summer laundry.

IRVING'S

10th and E Streets N.W. EXecutive 2626

Open Weekdays 9 a. m. to 1 p. m.

For Father's Day or Graduation Gifts!

Air Corps Style
Curved Lens

Sun Glasses

With Carrying Case

Featuring large, pilot's style lens in metal frames with plastic brow rest! Passed by Bureau of Standards for glare eliminations! Terrific Value!

Friday and Saturday **$1.99**

MILSTONE'S

ACME LIQUOR STORE
RETAILERS—IMPORTERS

927 Penn. Ave. N.W. STORE HOURS DAILY FROM 10 A.M. TO 6:30 P.M.

"ORIGINAL HOME OF LOW PRICES"

Repeated by Popular Demand!

Beale Gin

90 Proof
Distilled London Dry

Distilled From 100% Grain Neutral Spirits

Milstone's Low Price! **$1.79 FIFTH**

Buy a Case at This Low Price

$21.25 CASE OF 12 BOTTLES

Sold With a Money-Back Guarantee

NO DELIVERIES—CASH & CARRY—ONE PRICE TO ALL

PLAZA SPORT SHOP

Agents: A. G. Spalding & Bros.

10th & E Sts. N.W. RE. 2545. Free Parking in Star Parking Plaza

Open Daily to 6:15 P.M. — *Fri., Sat. Till 7*

Special Purchase!

Just 200 Pair
Women's & Misses'

Riding Boots

$6.99

Soft, genuine leather riding boots, just right for summer wear. Made by a famous manufacturer to sell for much more than this unusual low price! Tan color, sizes 4 to 9.

WALPOLE BROS.

SPECIALISTS IN LINENS

1529 Connecticut Ave. NO. 2849

DUBLIN • LONDON • BOSTON • HARTFORD

Summer Blankets

in three lovely qualities

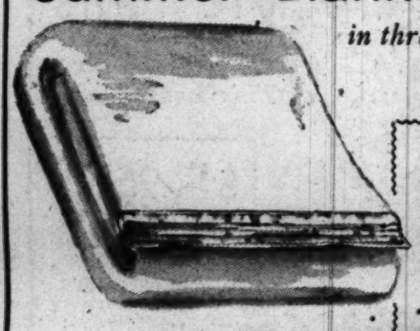

4.95
8.95
10.95

Light weight and fine textured . . . these fluffy blankets are ever right for chilly summer nights . . . gift-perfect pastels . . . blue, rose, green, peach, yellow or white, generously bound in satin . . . Full 2½-yd. length.

CRIB SIZE, 4.50

COHEN'S

1227 G St. N.W. DIstrict 3505

4040 So. 28th St., Shirlington—OVerlook 0696

Smart 36x34-in. Mirror

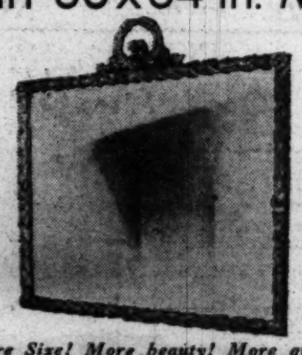

More Size! More beauty! More quality!
Bronze-finished wheatleaf frame!

Finest, heavy Plate Glass and gorgeously framed! One of the loveliest possible Decorator mirrors to hang above mantel, settee or buffet! Comes already wired . . . wall hook included.

$14.95

HONEYCUTT

UPHOLSTERERS

Interior Decorating — Slip Covers — Draperies

1954 CALVERT ST. N.W. DE. 8371-2

Club or Lounge Chair
REUPHOLSTERED

Your choice of 60 superb patterns:

$47.50

Chair completely torn down. All springs retied 8 ways or replaced if broken.

ALL NEW WEBBING

Work Guaranteed

SLIP COVERS—SOFA and CHAIR IN WASHABLE FLORAL PATTERNS OR GABARDINE STRIPES **$64**

MORTON'S

312-316 Seventh St. N.W. Open Sat. Until 7

Another Terrific Group!

Gowns, Robes, Slips, Pajamas

2 for $3

Some Slight Irregulars

GOWNS of rayon jersey. Lace trimmed. Also cotton krinkle crepe and cotton batiste gowns. Small, medium, large and extra large sizes in the group.....2 for $3

ROBES in gay cotton prints or with white chenille dots. Sizes 12 to 20.....2 for $3

SLIPS of perfect quality rayon satin and crepe. Tailored and lace trimmed. Sizes 32 to 52 in the group.....2 for $3

PAJAMAS of perfect quality cotton and cotton krinkle crepe. Bright prints. Sizes 32 to 38.....2 for $3

MORTON'S—Street Floor

A & N Trading Co.

For 29 Years Headquarters for Military Clothing & Accessories

8th & D Sts. N.W. RE. 2545 Our Only Store

Perfects & Imperfects of Men's 2.95 to 3.95

Sport Shirts

Short Sleeves

$1.95

Choose from white, solid colors and patterns, all washable! Choose from cottons, sharkskins and rayons . . . sizes: small, medium, medium large and large.

Peerless

"MODERN—AT ITS BEST"

817-819-821 7th Street N.W.

Modern, Greige Finish

Bookman Corner Table

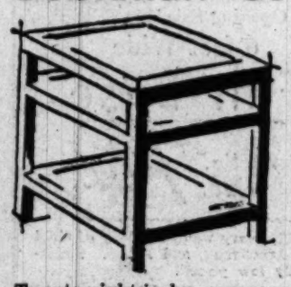

Regularly $52.50

$39.95

Twenty-eight inches square, with 2 shelves. Superbly made in the new hand-rubbed Greige finish on kiln-dried bleached oak. Suitable for occasional table, lamp table or corner table.. Groove edge top for inserting glass if you wish. Budget payments available.

NO PHONE ORDERS or C.O.D.'s

CLEAN-RITE STORES

"Washington's Vacuum Center"

ME. 5600 925 F ST. N.W. *Open Daily to 6*

New Vacuum Cleaners

IMMEDIATE DELIVERY

The Cleaner of 101 Uses

Complete with 7-Piece Set of Attachments

Free Home Demonstration

Phone MEtropolitan 5600

$18.88

Easy Payments

Free Parking at Star Parking Plaza, 10th & E Sts. N.W.

The YOUNG MEN'S SHOP

36th Year at 1319 F Street

EXCEPTIONAL VALUE!

Clearance of 91 Men's Button-down White Oxfords

Famous-Make Shirts

Reg. 3.95

$3.15

NOW, shirts for Father at this low price. Famous-make shirts of fine quality white oxford cloth. Customed detailed tailoring and the popular button-down collars. Full-cut and pre-shrunk. Broken sizes.

BLACKISTONE, Inc.

1407 H ST. N.W. DIstrict 1300 — 804 17th ST. N. W. MEtropolitan 7945 — 923 F ST. N.W. MEtropolitan 7404

3171 WILSON BLVD. GL. 4248 OX. 1918 — 7331 WISCONSIN AVE. WIsconsin 1258 — LEONARDTOWN, MD. Phone 221-J

This Special for Six Stores

Week-End Gift Box

LOVELY FRESH CUT FLOWERS

Consisting of

A colorful assortment of choice flowers arranged in gift box delivered in city or suburb.

$3.50 COMPLETE

MANHATTAN

AUTO & RADIO CO.

Both Sides of 7th St. at R St. N.W.

Store Hours: Week-Days 8 a. m. to 6 p.m. Fri. & Sat. 8 a.m. to 9 p.m. Open Sundays and Holidays 8 a.m. to 1 p.m. . . . Phone NOrth 7557

FREE PARKING

Smart - Looking, Long - Wearing

Fibre Seat Covers

For Sedans & Coaches

$9.39

Week-End Special— 'til 1 P.M. Sunday

Front Seats Only . . . $5.89

Well made seat covers with reinforced stitching for longer wear and better fit. Beautiful patterns in sizes for popular make cars. Easy to put on.

Plastic Seat Covers.....$19.95
Custom-Tailored Plastic Seat Covers.....$34.95
With Center-Arm Rests.....$39.95

HECHINGER CO.

DEPARTMENT STORES FOR HOME OWNERS AND BUILDERS

NORTHEAST	NORTHWEST	SOUTHEAST	FALLS CHURCH, VA.
13th & H Sts. at Bladensburg Rd.	5925 Ga. Ave. at Military Rd.	1905 Nichols Ave. at Good Hope Rd.	Lee Highway at Hillwood Ave.

FOR SUMMER COMFORT

Folding Lawn Chair

SPECIAL
Fri. & Sat. Only

$5.95 DELIVERED

CANOPY AS SHOWN 1.00 EXTRA

For lazy lounging all summer long . . . a comfortable chair made of heavy duck and hardwood frame . . . easy folding for easy storage.

LARGE STOCK OF LAWN FURNITURE IN OUR GARDEN SHOPS

COME • WRITE • PHONE AT. 1400

SPORT CENTER

Where Sportsmen Meet

8th and D Sts. N.W. • REpublic 2545

Reg. $35 Par-Oval Genuine Cowhide

Leather Golf Bags

$24.95

Made of the finest top-grain cowhide leather . . . zipper shoe and ball pockets, brass studs. It's a real winner for service and looks.

SECTION B | CITY LIFE *Classified Advertising*

The Washington Post

FRIDAY, JUNE 11, 1948

Today On WINX
9:30 A. M. Curtain Calls. Broadway show tunes.
1:05 P. M. Anything Goes. New two-hour variety show starring Jay Owen.
11:15 P. M. Late sports results. Bob Wolff.

Train Wreck Kills 1, Injures 53 at Laurel

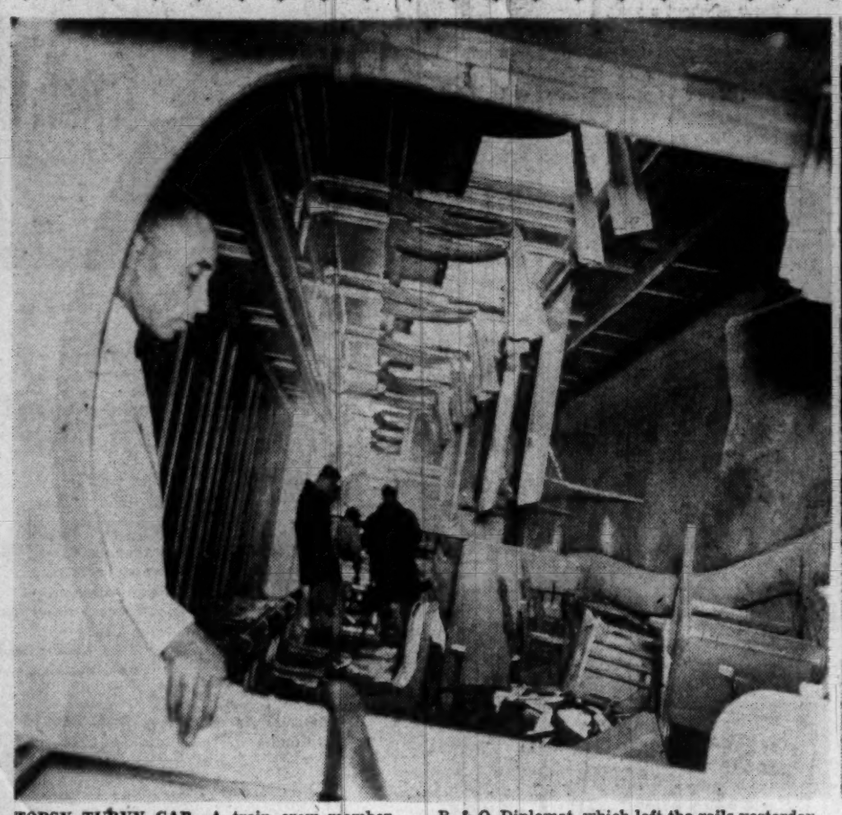

TOPSY TURVY CAR—A train crew member (left) looks into the overturned diner of the B. & O. Diplomat, which left the rails yesterday at Laurel, Md. A dining car waiter was killed.

TWISTED TRACKS—Steel rails were pinched together as if ribbon by derailed Pullman cars in the Laurel wreck. One ripped up rail stabbed engine of passing train (left), D. C.-bound

Diner, 3 Pullmans Jump Track As 'Diplomat' Rounds Curve

One man was killed and 53 persons injured, about a dozen of them seriously, when four cars of a crack Baltimore & Ohio Railroad train jumped the rails near the Laurel racetrack at 12:40 p. m. yesterday.

The train was The Diplomat which had left Washington 40 minutes earlier en route to New York City from St. Louis.

By a freak chance another train, No. 509, en route here from New York, was passing on the southbound tracks at the moment of the derailment.

A section of rail ripped up by the derailed cars flew through the air and stabbed into the oil tank of No. 509's diesel engine, setting the tank afire. The fire was extinguished by the train crew.

When word of the wreck was flashed by Maryland State Police, about 30 ambulances were rushed to the scene. They removed the injured to Prince Georges General Hospital at Cheverly, Leland Memorial Hospital at Riverdale, Warren's Hospital in Laurel, Freedmen's Hospital here and St. Agnes' and University hospitals in Baltimore.

After the wreck a report was circulated that three persons had lost their lives in the accident. This was denied by State police and Dr. Gustav Faubert, medical examiner of Anne Arundel County.

The dead man was identified as John Davenport, 51, a dining car waiter of Asbury Park, N. J. He was killed instantly when he was thrown or jumped from a window of the dining car as it bumped down the ties and the car toppled on him.

Of those injured, 13 were admitted to hospitals in Laurel, Prince Georges County, Baltimore and here.

Fail to Take Curve

The Diplomat was composed of nine cars, one of them a baggage car. Five of the cars rounded the curve at the entrance to the Laurel racetrack safely. Then the fifth car, the diner, plunged from the rails and pulled three Pullman cars with it.

The rampaging cars ripped up ties and snarled the steel rails. The dining car and the Pullman behind it had torn loose from the front cars. Then they ripped away from the end cars, toppled over and slid along the ground on their sides for about 300 feet. The two end cars did not overturn.

Many of the injured were in the dining car at the time. Meyer Burns, 38, dining car steward of Haledon, N. J., said only 12 men and 4 women were in the diner when it left the tracks.

He said it was "a lucky thing" so few persons were in the diner. The diner, which accommodates 36 persons, is usually filled to capacity after the train leaves Baltimore, he said.

Scalding coffee, soup and water showered cooks in the small kitchen of the dining car.

Gang Working on Tracks

B. & O. officials, none of whom would identify himself, said there was no chance that the two trains had sideswiped as they passed. They offered no explanation for the wreck.

However, it was noted that a section gang was working on the tracks almost at the spot where the four cars left the rails.

H. L. Denton, superintendent of the B. & O. railroad police, said the wreck apparently had been caused by "a rail spread." He pointed out that this was only theory and that the exact cause would have to be determined by railroad and Interstate Commerce Commission investigators.

Denton was asked if the repair work being done by the section crew of 50 men might have caused the derailment.

"Yes, it might have," Denton conceded. "We don't know. We probably won't know until after the road and the ICC complete their investigations. However, it is entirely possible that the repair work has a bearing on the derailment."

C. B. Harveson, B. & O. maintenance officer from Baltimore, explained the railroad had been replacing ties. He said that four years ago the B. & O. increased the number of ties applied under each rail from 22 to 24, which has made the respacing necessary.

Walter L. Ogier, 54, of Chase, Md., was engineer of the Washington-bound No. 509. He is a B. & O. veteran of 35 years, 28 of them as an engineer.

Engineer of The Diplomat was Frank W. Mooney, 56, of Fanwood, N. J. Although Mooney is a Central Railroad of New Jersey engineer, for many years the B. & O. and the Jersey Central have maintained a pool of crews on the Washington-New York run.

Fire Equipment Sent

The report of fire aboard one of the trains sent fire-fighting apparatus speeding to the scene from every nearby community.

District Fire Chief Clement Murphy sent three engine companies, a truck company, a rescue squad and two ambulances. They proceeded to Laurel with a police motorcycle escort.

Murphy was there, as were Acting Deputy Chief P. A. Davis and Acting Battalion Chief Clarence W. Quick. Also at the scene were Police Superintendent Robert J. Barrett and Daniel B. Maher, special asssitant corporation counsel.

Washington police stationed motorcycle men at the District line on all main roads leading in from Prince Georges County so they could escort any ambulances en route to Washington hospitals.

The fire-fighting equipment wasn't needed. The fire in the oil tank of train No. 509, which proceeded about a quarter of a mile down the track from the scene of the derailment, was put out by its crew.

A freight train was on a siding at Laurel and the steam engine from this train was attached to No. 509 and brought it into Washington.

Those who had escaped injury or were only shaken up in the derailment of the last four cars of The Diplomat were placed aboard the forward cars and The Diplomat proceeded on to Baltimore.

Passengers made varying estimates of the speed of the train at the time of the derailment.

William B. Growt of Chicago, in the dining car at the time, estimated the train's speed at about 50 miles an hour.

"All the tables went against the right window," he said. "We fell on the tables. Then the car lurched and the tables on the left side fell on top of us."

Growt said he heard a woman scream but there was little panic.

Murray G. Newmark of Alexandria, Va., chief engineer for a steamship line, said he thought the train was traveling at about 90 miles an hour. He was in one of the forward cars.

"I was sitting in the front part of the train," he said. "All at once it swerved violently and then straightened up and swerved again.

"Trainmen rushed by me to pull the safety rope. We finally stopped about a mile down the track. We backed up for three or four minutes."

However, many of the passengers in the forward cars were not aware that the cars behind had been derailed until the forward section came to a stop.

Marines Assist in Rescue

In one of the front coaches were 41 Marines en route from the Naval Gun Factory here to a naval gunnery school at Bainbridge, Md. They assisted in the rescue work.

About 40 minutes after the wreck, two companies of military police from the 772d Battalion at nearby Fort Meade were sent to the scene to do guard duty.

Lieut. Gen Leonard T. Gerow, commanding general of the Second Army, drove over from Fort Meade to offer the railroad the services of army signalmen until wire repair men arrived at the scene to repair damaged wires.

Also there to maintain order were State police, Laurel town police and railroad police. They kept several thousand persons attracted to the scene from approaching too closely.

The roads leading into Laurel were clogged and traffic moved slowly for several miles on either side of the town.

Within a remarkably short time after the wreck, the telephone company had set up special long distance lines for the use of newspaper and radio reporters.

Brushed by Skidding Car

Not all the injured were aboard The Diplomat. One of the track workers, William Reed, 44, of Baltimore, suffered injuries when he was brushed by one of the cars as it skidded off the rails.

Reed was one of about 30 men in the track gang. He said they backed off the tracks against a fence at the edge of the right of way waiting for the train to pass.

Reed said the track workers looked away from the train as it passed to escape getting cinders in their eyes, so they did not see the actual derailment.

"I was knocked down, and I guess I must have been knocked out," he said. "The man standing next to me had his leg cut off, so I guess I'm lucky."

If another track worker had been that seriously injured, it was not immediately evident.

Three ambulances and two station wagons, escorted by police, were sent to the scene by the District Red Cross Chapter's motor service.

Also at the wreck were representatives of the Prince Georges and Montgomery Counties Red Cross Chapters and the Glenn Dale, Marlboro, Brentwood and Bladensburg rescue squads.

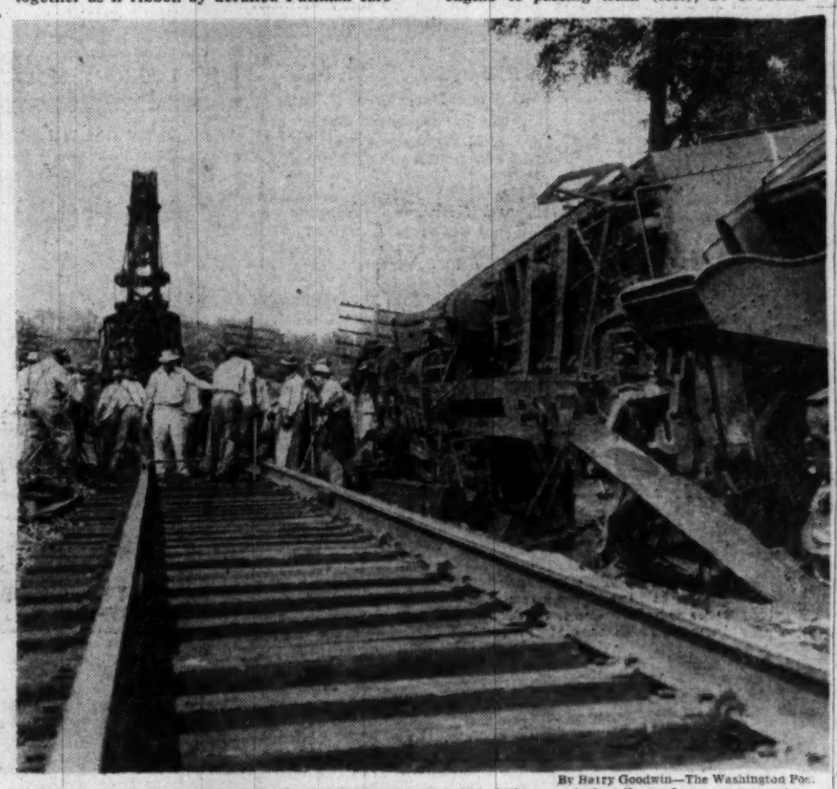

By Harry Goodwin—The Washington Post.

CLEARING THE RIGHT OF WAY—Within a few hours after the wreck, repair crews had replaced the snarled rails and were preparing to reopen the main line to Baltimore

Lucky Front Coach Passengers Aid in Rescue, Work to Extricate Victims in Derailed Cars

Those fortunate passengers who were riding in the front coaches when four cars of the Diplomat were derailed yesterday at Laurel, Md., were willing rescue workers.

All of them wanted to help extricate those who were tumbled in the derailed cars. The volunteers included a contingent of 41 Marines en route to Bainbridge, Md.

One of the volunteer rescue workers was John Terry Smith, 36, who recently arrived from Aruba, Netherlands West Indies, to attend the fifteenth annual reunion of Massachusetts Institute of Technology in Boston.

The Federal Diary
by Jerry Klutz appears today on Page 16.

JOHN T. SMITH
Volunteer rescue worker

Smith, a Standard Oil shift foreman at a powerhouse in Aruba now on leave here, stayed at the scene assisting in relief work. He said he was sitting in the middle of a pullman car just behind the diner reading a magazine when he suddenly became aware that the train was bouncing. Soon it tilted and afterward toppled over completely, he said.

"My feet flew up in the air. I braced myself on the aisle post so that my feet wouldn't go through the window. Next thing I know I found myself in a position like a man kneeling over to give artificial respiration," Smith said.

Crawls to Aid Others

When he recovered, he crawled along the car to see if there was anyone who needed help.

"I found the conductor all crumpled up, with blood flowing from his nose, ears and mouth, his head half through the window," Smith said. "He was too heavy for me to lift into the car.

"He came to after I gave him some water. Suddenly he shook himself and told me and a few others standing nearby to move back, saying, 'Shucks, I can walk,' and walked out of the car.

Smith also said he assisted two cooks who were badly burned when the galley stove turned over. He helped relief workers to put them into an ambulance.

Dishes, tables, chairs—and passengers—turned topsy-turvy when the dining car rolled over on its side.

Albert Tynes, a dining car waiter from East Orange, N. J., said he was standing near the rear of the car when it happened.

"I felt a jarring, bumping and rattling like wheels on the crossties," he said, "and everything began to spill on the floor. The next thing I knew I was on the floor and the car was on its side."

J. M. Harvey, of 2515 13th st. nw., one of a group of A. T. & T. employes from various parts of the country heading for a television conference and demonstration in Baltimore, was unhappy because he had taken only two bites of his crabmeat au gratin.

"I paid $1.65 for it, too," he moaned.

"We were just passing the Laurel race track and I was pointing it out to the boys, telling them I had been there at least a thousand times, when suddenly everything was turned upside down, including me and my crabmeat."

Another member of the party, Charles Lyons, 42, of 118 Kingsley ave., Bethesda, Md., was credited by Harvey with possibly saving a girl's life by placing a tourniquet on her badly cut arm.

For C. J. Bonn, 54, A. T. & T. service manager in St. Louis, the wreck was the second misfortune in which he has been involved in less than a week.

"I got here Sunday," he said, "and the Hamilton Hotel caught on fire at about 2 a. m. Now it's a train wreck."

Hung Over Seat Back

Wendall Hensley, 17, of New Albany, Ind., en route to Cape May, N. J., to report for induction into the Coast Guard, found himself hung over the back of a collapsed seat after the wreck.

He was sitting in the last seat of the last Pullman car reading a magazine.

"First thing I knew," he said, "I was thrown against the seat in front of me and it folded up and left me hanging, bent at the waist."

The youth's injuries were minor—cuts on his forehead and the bridge of his nose and a skinned leg.

Hughes McGill, 28-year-old waiter from Brooklyn, said he crawled through a window of the diner after the crash.

"Nothing anybody could do but get out of there," he said simply.

Harry Glover, 41, of 37 M st. nw., a cook in the dining car, was in the kitchen of the diner when it happened.

Seriously Burned

"We had no warning," said Glover, who was seriously burned by scalding liquids. "Suddenly everything toppled over. Three cooks were thrown into the hold—that's where the waiters are served—and we were showered with coffee, soup and hot water."

Joseph Hines, 24, dining car waiter of 1923½ 9th st. nw., remarked that during the excitement in the dining car he heard one woman wailing:

"I've got to get to a telephone—let me get to a telephone."

Meyer Burns, 38, of Haledon, N. J., the dining car steward, said he and several of the passengers attempted to get into the liquor closet of the dining car, hoping to steady some of the women with potions of brandy. They couldn't get into the closet.

"First there was a terrific vibration," said Burns. "Then the car left the rails and bounced along the ties for about 2 furlongs."

Students Injured

The injured included two teenage Washington students from the Trinity Preparatory School, Brooklandville, Md.

They were Shirley Ann Bowers, 17, of 2412 N. Capitol st., and Barbara Flaherty, 16, of 2521 N. Capitol st. They were together in the dining car when the car rolled off the tracks.

"Just as the train was rounding the bend at Laurel," said Barbara, "the train began to shake. I saw the dishes fly to the floor. And then I was there, lying in the glass and feeling awful.

"I knew I was badly cut and although I could move there was so much broken glass around that I was afraid to try to get up. I guess I was kind of dazed."

Miss Bowers told reporters she was particularly impressed with the rescue work performed by the marines. Neither girl was badly hurt.

List of Persons Hurt in Train Derailment

BARBARA FLAHERTY
Washington girl hurt

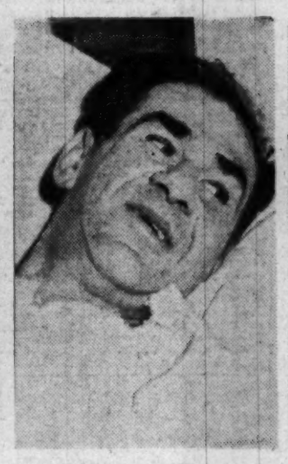

MEYER BURNS
Possible broken thigh

HARRY GLOVER
Cook seriously burned

The Washington Post

JOSEPH HINES
Waiter hurt back

The toll of yesterday's wreck at Laurel, Md., of the Baltimore & Ohio's crack Washington-to-New York passenger train, the Diplomat, was one dead and at least 53 injured.

Of the injured, 13 were admitted to hospitals, most of them in good or fair conditions.

The dead:

John Davenport, 51, a dining car employe of Asbury Park, N. J., killed instantly when crushed by one of the train's overturned cars.

The injured by hospitals to which they were taken:

Leland Memorial Hospital

Jess Robison, 60, Cincinnati, dining-car cook, second-degree body burns. Admitted. Condition fair.

David E. Reader, 43, Westwood, N. J., laceration of right and left legs, abrasions and bruises.

Charles E. Lyons, 42, division training supervisor of American Telephone and Telegraph Co., 118 Kingsley ave., Bethesda, Md., back injuries.

Shirley Ann Bowers, 17, of 2412 N. Capitol st., cut under right eye.

William George Harmon, 22, of 7510 Columbia ave., College Park, Md., laceration of right hand.

Hughes McGill, 28, waiter on the Diplomat, Brooklyn, N. Y., possible right leg and internal injuries. Admitted. Condition fair.

William H. Shehan, 44, B. & O. passenger service inspector, Baltimore, lacerations of forehead and scalp.

Miss Shirley Kenealy, 16, of 3918 Benton st. nw., "shaken up."

Miss Betty Mae Phelps, 16, of 16 Glenn st., Suitland, Md., "shaken up."

University Hospital, Baltimore

Mrs. Walter E. Spangenberg, 37, housewife, of 8718 Cameron st., Silver Spring, Md., en route to visit relatives in New Jersey, minor injuries, but admitted.

Mrs. E. Lebenberg, Linden, N. J., sister of Mrs. Spangenberg, slight laceration of scalp.

Mrs. Elsie Perrin, Baltimore, contusions of arm.

Mrs. Slossie Hovatter, Grafton, W. Va., minor injuries.

Millard Smith, 58, B. & O. employe, Baltimore, forehead lacerations. Treated and released.

G. Stath, 53, B. & O. employe, Baltimore, possible fracture of left index finger. Condition good.

St. Agnes Hospital, Baltimore

Miss Barbara Flaherty, 16, of 2521 N. Capitol st., cuts on face and arms. Condition listed as "very good." Probably will be able to leave hospital today.

Victor Rodrigo, 46, St. Louis, Mo., steward in club car of the Diplomat, severe lacerations of left forehead and right arm, possible fractured right shoulder. Admitted. Condition fair.

Hope W. Graham, 68, of Edmondville, Ill. Slight concussion, possible fractured rib. Admitted. Condition good.

Eugene Ennis, 33, cook on the New York-bound train, Baltimore, second-degree burns on lower extremities and laceration of lip. Admitted. Condition fair.

Nathaniel Sullivan, 34, Baltimore, railroad track worker, working near scene. Compound fracture of left lower leg, possible back and internal injuries. Admitted. Condition fair.

Cathleen Humpert, 32, San Francisco, Calif., multiple abrasions of the legs, scalp lacerations and possible back injuries. Admitted. Condition good.

Roy C. Dillis, 27, Baltimore, porter on Washington-bound train, lacerations of right hand. Released after treatment.

Prince Georges General Hospital

Joseph Hines, 24, 1923½ 9th st. nw., dining car waiter, possible spine fracture. Transferred to Freedmen's Hospital. Admitted at Freedmen's. Condition fair.

Ralph Jackson, 31, 1212 4th st. nw., railroad track worker, abrasions of right chest.

William Reed, 44, Baltimore, possible leg, hip and shoulder fracture, injury to left ankle. Transferred to Freedmen's Hospital. Admitted. Condition fair.

Meyer Burns, 38, Halebon, N. J., dining car steward, possible spine fracture and injuries to right side. Admitted. Condition good.

Warren's Hospital, Laurel, Md.

(Details of injuries were not immediately available. Hospital officials said, however, most of the injured there were treated for shock or minor cuts and that none required hospitalization.)

Wilbur Rugen, 64, Boston, Mass.

J. M. Harvey, 2515 13th st. nw.

J. G. Fitzgerald, College Park, Maryland.

R. W. Dorsey, 33, Baltimore.

Charles J. Bonn, 54, St. Louis, Missouri.

Harry R. Bidlake, 24, University of Delaware.

Samuel Moore, 36, B. & O. railroad employe, Savage, Md.

Harold C. Webb, Perryburg, Ohio.

C. W. Holm, 36, Elmhurst, Ill.

M. I. Cole, Lakewood, Ohio.

John Carroll, jr., 52, B. & O. employe, High Ridge, Md.

Thomas Lucas, Baltimore.

Thomas Fariss, 51, Webster Grove, Mo.

William B. Growt, 40, Chicago.

A. H. Harvassy, Cleveland, Ohio.

Samuel Hirsch, 57, Brooklyn, N. Y.

Thomas McClarron, 47, New

See LIST, Page B2, Column 4.

SILVERSMITHS SINCE 1873
House Markers
Add Charm to Cottage, Beach House or Homes

Cast with select aluminum alloying ingot, weatherproof black finish, 16" to 20" high. Priced from .....$5 to $24.50
Styles include Town Crier, Buck and Doe, Cocker Spaniel, Children, Squirrel, Hunter and Dog, Etc.
Since 1873
B. L. Bromwell
710 12th St. N.W.
QUALITY LABEL SINCE 1873

Looking for a Piano?

Look at Our Piano Values
IN EVERY PRICE RANGE
Campbell's
"A BETTER NAME FOR MUSIC"
1108 G Street Northwest

Schwellenbach Dies Of Cardiac Failure

Secretary of Labor Lewis B. Schwellenbach succumbed to a long illness yesterday at the age of 53.

The onetime Federal judge and Senator died at 4:40 a. m. in Walter Reed Hospital.

The Cabinet member's death was attributed to a cardiac failure which complicated a series of pulmonary infections. He was unconscious throughout the night. His wife, Anne Duffy Schwellenbach, had maintained vigil at his bedside.

According to friends and associates, Secretary Schwellenbach literally worked himself to death. He began showing signs of illness only a few months after quitting the Federal bench at the request of President Truman to become Labor Secretary in mid-'45.

Nonetheless he continued to put in unceasing efforts and long hours during the great industry-wide, Nation-wide strikes of 1946. He slipped, fell, and seriously injured his back during the maritime dispute, and never fully recovered.

President Truman, who had visited the ailing Labor Department director at the hospital here last week, expressed "deepest grief" for a loss of "a warm personal friend . . . a great Senator, a great judge, and a great Secretary of Labor." He learned of his friend's death at Olympia, Wash., Judge Schwellenbach's home State.

The President ordered the flags in the Nation's Capital flown at half staff until after the funeral, to be held in Seattle Saturday. Special services for Government officials, Labor Department employes and friends of the family will be held at the National Cathedral at 11 a. m. today. Mrs. Schwellenbach has asked that no flowers be sent to the rites here.

The remains will be moved by plane from here today to Seattle for services a. Trinity Church Saturday followed by burial at Washelli Cemetery.

Both houses of Congress adopted resolutions of regret, and the House adjourned out of respect.

Senate Democratic Leader Alben W. Barkley, Ky., praised Schwellenbach as a "diligent, able and outstanding public servant."

Expressions of regret over the Labor Secretary's death poured into the department here yesterday from ranking Government officials and union leaders, including:

Secretary of State George Marshall—" . . . A national bereavement."

CIO President Philip Murray—" . . . He rendered brilliant, self-sacrificing service."

AFL President William Green—" . . . Fought a good fight, although a losing one."

John L. Lewis, head of the United Mine Workers—" . . . Among the most conscientious of our contemporaneous statesmen."

Entered Walter Reed May 18

The Labor Secretary entered Walter Reed Hospital on May 18, and was believed to be recovering from his latest respiratory attack until four days ago when he suffered a setback. Last April he took a cruise to Havana but became so ill en route back that he was removed from the ship and taken to a hospital. Upon his return to Washington, he was sent to Walter Reed.

Lewis Baxter Schwellenbach was the last of the New Dealers to serve in the Truman Cabinet. He was one of the few men in the Nation's history to hold high office in all three branches of the Federal Government.

Admirers of "The Judge" say that the late Secretary made two great contributions to American labor:

Ended Wartime Controls

1. He helped end wartime controls over labor-management relations—such as compulsory arbitration and Government-set wages—and restore free bargaining between management and labor.

2. He helped labor obtain a voice in international affairs.

Critics of the late Labor Secretary assert he failed to stem the tide of the Nation-wide strikes that followed World War II. Admirers say he was caught in the middle of an inevitable storm and that he showed his courage and capabilities by surviving it still the recognized friend of the workingman.

Secretary Schwellenbach had hoped to centralize most of the labor functions of Government within one dpeartment, and made some headway in this direction. But under the Republican-dominated Congress, which made the Labor Department its No. 1 target, he suffered two major blows to his plans and authority:

1. The Labor Department budget was slashed 30 per cent, and then some more.

2. The Taft-Hartley Act (which Mr. Schwellenbach had vigorously opposed) banned the Labor Department participating in labor disputes and clipped off the Conciliation Service frmo under his wing.

Born at Superior, Wis., brought up in Spokane, Wash., Lewis B. Schwellenbach learned about the working people at the age of eight, when he took to selling newspapers to help eke out the family's income. He turned to law, working his way through the University of Washington, where he took his first fling into politics for Woodrow Wilson. He served in the first World War as a private, returned to Washington State to practice law, became active in politics and veterans activities.

Headed Legion in State

Mr. Schwellenbach became State commander of the American Legion in 1922. Ten years later he felt strong enough to run for Governor but lost. Two years later, though, he defeated his onetime debating coach, Senator Clarence C. Dill, for the Senate.

As a Senator, the tall, powerful Far Westerner—easily spotted by his bulky build, bushy eyebrows and horn-rimmed glasses—quickly gained a reputation as a liberal Democrat, a "Young Turk," and an ardent supporter of Franklin Delano Roosevelt and his policies. Only once did Senator Schwellenbach clash with the late President on major policy: he insisted unsuccessfully for a draft of industry along with the military draft in 1940.

Shortly after being reelected to the Senate, Mr. Schwellenbach was appointed a Federal judge in Washington State, a post he held—it was the work he most enjoyed in his arduous career—until called to the Cabinet in July, 1945. He lived at the Wardman Park here.

Surviving Secretary Schwellenbach, are, besides his wife, his mother, Mrs. Martha Schwellenbach of Seattle; two brothers, State Supreme Court Judge E. W. Schwellenbach of Olympia and C. H. Schwellenbach of Seattle; and three nephews, Baxter Schwellenbach, an ABC announcer here; Capt. Tom and Lieut. C. B. Schwellenbach, both with the Air Force.

Labor Secretary Dies in Hospital

LEWIS B. SCHWELLENBACH
Cabinet member was 53

Girl's $10,000 Dream Man Idyl Fizzles to Flop

Daytona Beach, Fla., June 10 (AP).—Danny Wicker's romance with Mrs. Dorothy Lawlor fell flat today when Cupid developed a severe case of the jitters.

And the 28-year-old New York divorcee, who flew here Monday to see if Danny was her $10,000 dream man, turned her thoughts toward home.

"As Dorothy put it, we are both too nervous to have a successful marriage," Danny announced. "We will part good friends."

Danny has not produced the $10,000, Dorothy said.

She made it clear that she still is open to offers of marriage for a cash-on-the barrel-head settlement.

LIST—From Page B-1

List of Injured In Rail Crash

York City.

B. F. Bruce, Hamilton Hotel, Washington, D. C.

A. C. Knudstrup, Vienna, Va.

Two others were treated and released but names were not available.

Freedmen's Hospital

Harry Glover, 41, of 37 M st. nw., dining car cook, first and second degree burns about face and body. Admitted. Condition fair.

Providence Hospital

Wendell Hensley, 17, New Albany, Ind., en route to Cape May, N. J., for induction in the Coast Guard, back injuries and abrasions to face. Admitted. Condition "good."

Others Reported Injured

(These names appeared on casualty list released by Baltimore & Ohio Railroad. All suffered only minor injuries requiring only treatment either at the scene or in hospital emergency wards.)

Mrs. Martin V. Sherrer, Baltimore.

Ralph Dunson, 1506 6th st. nw., dining car waiter.

Albert Tynes, East Orange, N. J., dining car waiter.

John Wilson, Baltimore, dining car waiter.

Packard Boosts Wages And Raises Prices

Detroit, June 10 (U.P.).—The Packard Motor Car Co. tonight announced a 13-cent-an-hour raise for hourly-rated workers and a $75 to $200 boost in new car prices.

President George T. Christopher said salaried employes will receive a 9 per cent boost, with a minimum of $20 a month, and that employes in numerous labor classifications will receive additional raises.

Prince Philip Is 27

London, June 10 (AP).—Prince Philip observed his twenty-seventh birthday on the job today at the Royal Navy Staff College, Greenwich.

William McK. Williams

Williams McKendree Williams, 71, son of a pioneer settler at Boyds, Montgomery County, Md., died at this home there yesterday morning.

Mr. Williams, who had been in ill health for some time, was a farmer and merchant. He operated a store at Boyds for about 20 years prior to his retirement several years ago.

His father, James Williams, and the Boyd for whom the town is named, settled the southern part of the town before the Baltimore & Ohio Railroad came in.

Mr. William Williams is survived by his wife, Mrs. Sarah Williams; a daughter, Mrs. Anna Louis Headley of Rockville; a son, Robert M. Williams of Boyds, and four grandchildren.

Funeral services will be held at 2 p. m. Saturday in the Presbyterian Church at Boyds, with burial in Monocacy Cemetery, Beallsville.

Mrs. Claude A. Pate

Funeral services for Mrs. Claude A. Pate, 77, of 1535 Newton st. ne., who died at her home Wednesday night following a year's illness, will be held at 2 p. m. Saturday at the S. H. Hines Co. funeral chapel, 2901 14th st. nw., with burial in Cedar Hill Cemetery.

Mrs. Pate, a native of Lynchburg, Va., was the wife of a retired printer. She had lived in Washington 48 years, including about 40 years at the Newton st. address.

In addition to her husband, she is survived by two daughters, Miss Claudia F. Pate of Washington and Mrs. E. H. Macomber of Walnut Creek, Calif., and two grandchildren.

Mrs. Eleanor Ives Pierce

Mrs. Eleanor Ives Pierce, 86, widow of Col. James H. Pierce, died yesterday in Kingston, Pa., where she had resided for the last seven years, the Hysong funeral directors announced yesterday.

Funeral services for Mrs. Pierce, who resided here for a number of years, will be held in the Church of the Ascension at 2 p. m., Saturday. Interment will be in Rock Creek Cemetery.

E. E. Putnam Dies at 78; Funeral Today

Edwin Ellsworth Putnam, 78, descendant of Israel Putnam, American Revolutionary War general, and a retired printer at the Bureau of Engraving and Printing, died yesterday at his home in Ravenwood, on Sleepy Hollow rd., Falls Church, Va.

Born in Lewiston, Me., on September 10, 1870, Mr. Putnam came to the District in his early twenties to work for the Bureau of Engraving as a printer. He retired about the time of World War I, then returned to the Bureau for about five years. He retired again some 13 years ago.

Mr. Putnam was a past master of Mount Pleasant Masonic Lodge and past high priest of the Grand Chapter of Royal Arch Masons. He was also a past patron of Columbia Chapter of the Eastern Star.

He is survived by his wife, Mrs. Alice G. Putnam; a son, Earl C. Putnam; a daughter, Miss Myra A. Putnam, all of the Falls Church address; a brother, Dr. Clinton Putnam, of East Hampton, Mass., and a sister, Mrs. Islay McCormick, of Deerfield, Mass.

Funeral services will be held today at noon at the S. H. Hines funeral home, 2901 14th st. nw. Burial will be in Lewiston, Me.

Dr. Philip S. Bird

Cleveland, June 10 (U.P.).—Dr. Philip Smead Bird, former moderator of the Presbytery of Cleveland, and nationally known churchman, died here today.

Davis Funeral Today; Retired Revenue Man

Funeral services for Harold C. Davis, 60, retired Bureau of Internal Revenue official, will be held at 3 p. m. today at the S. H. Hines Funeral Home, 2901 14th st. nw. Interment will be in Fort Lincoln Cemetery.

Mr. Davis died Tuesday at his home, 6900 5th st. nw., following an illness of about a year.

He retired last June from his post as adviser on the technical staff of the Bureau of Internal Revenue after 28 years' service there. He began work at the bureau in 1919 as an auditor and was advanced to assistant technical adviser in 1939. Six years later he assumed the position from which he was retired.

A native of Phoenixville, Pa., Mr. Davis attended schools there. For a short time before coming to Washington he worked in a steel factory in Pennsylvania.

He is survived by his wife, Mrs. Clara M. Davis; two sons, Harold C. Davis, jr., Takoma Park, a photographer with the Chase-Statler Studios, and Charles E. Davis, of the 5th st. address, a Calvin Coolidge High School student; a daughter, Mrs. Ruth Lowe, of the Hawaiian Islands; a brother, Ernest R. Davis, Gratersford, Pa., and two sisters, Mrs. Florence Rowell, Asheville, N. C., and Mrs. Susan Ash, Allentown, Pa.

Robert E. Williams

Richmond, Va., June 10 (AP).—Robert E. Williams, 70, of Grundy, former member of the House of Delegates from Russell and Buchanan Counties, died yesterday in a hospital here. William served in the House from 1932 to 1934.

Surviving are four sons, Joe Mason Williams of Pulaski, James H. Williams of Williamson, W. Va., Robert E. Williams, jr., of Grundy, and John W. Williams of Hampton; a daughter, Mrs. P. S. Boxley of Orange; a brother, P. C. Williams of Powhatan; two sisters, Mrs. A. P. Strother of Pearisburg, and Miss Frances Williams of Fredericksburg, and several nieces and nephews.

Goodall
Palm Springs*
$29.75

Let's get graphic about it. Hold the jacket in front of a fan. Feel how your Palm Springs billows out in the breeze . . . yet lets the air-flow go through it, too! Here's your combination of porosity plus feather-light weight . . . plus a dozen other advantages of softness, coolness, comfort, and smart all-summer style. See the handsome new colors today!

A Goodall Blended-for-Performance FABRIC
*Registered Trade-Mark, Goodall-Sanford, Inc.

GOODALL Palm Beach Suit $26.75
GOODALL Sunfrost Suit $36.75
GOODALL Springweave Suit $43.50

OPEN Tonight and every Fri. Eve. until 9 P. M.

MEN'S WEAR
RAY KOONTZ
THE NEW FASHION SHOP
7426 WISCONSIN AVENUE
BETHESDA

Telephone Wisconsin 9590

Point Lookout, Md.

You're Worlds Away Just 2 Hours From Town

Enjoy the finest salt-water beach on Chesapeak Bay, plus superior bar, food, service and room comforts. All modern.

Ideal location for family vacation—real weekend rest—where the Potomac meets the Bay—Pt. Lookout, Md.

NOW OPEN

Write for Free Folder or Phone Great Mills (Md.) 5-F-2.

POINT LOOKOUT HOTEL

$375 BUYS CHRYSLER AIRTEMP

CHRYSLER AIRTEMP *Automatic*

OIL HEATING

Don't accept inferior quality . . . Insist on Chrysler and enjoy the 20-year plan of efficient, trouble free, low cost heating.

Exclusively Sold • Serviced

WM. BORNSTEIN AND SON, INCORPORATED
2nd & Kennedy Sts. N.W. TA. 5600

No Money Down; 3 Years to Pay . . . First Payment Oct. 1

"Keep Rollin' with Nolan"

NOLAN VACATION LOANS
Favorable Rates
1102 New York Ave. N.W.
Greyhound Bus Terminal
RE. 1200
Open Till 6 P. M.

Umbrella Repair

Put your umbrella in top flight shape with our factory method repairs. A complete line of factory-priced umbrellas and canes for sale. Reasonable, fast service.

Golden Star Valet Service
14TH & NEW YORK AVE. N.W.
606 NINTH ST. N.W.

Shr Hecht Co.
WASHINGTON SILVER SPRING

Dark Jewel For Your Shining Hours!

Our Black Rayon Satin Gem at 35.00

The ultimate in sophistication—gleaming black rayon satin! Two piece, with a wonderful way of making your waist seem trimmer, your figure slimmer. Smart, sleek, smooth . . a true fashion gem in misses' sizes.

Dress Salon, Third Floor, Washington; Second Floor, Silver Spring

KIDNEYS MUST REMOVE EXCESS ACIDS

Help 15 Miles of Kidney Tubes Flush Out Poisonous Waste

If you have an excess of acids in your blood, your 15 miles of kidney tubes may be overworked. These tiny filters and tubes are working day and night to help Nature rid your system of excess acids and poisonous waste.

When disorder of kidney function permits poisonous matter to remain in your blood, it may cause nagging backache, rheumatic pains, leg pains, loss of pep and energy, getting up nights, swelling, puffiness under the eyes, headaches and dizziness. Frequent or scanty passages with smarting and burning sometimes shows there is something wrong with your kidneys or bladder.

Kidneys may need help the same as bowels, so ask your druggist for Doan's Pills, a stimulant diuretic, used successfully by millions for over 50 years. Doan's give happy relief and will help the 15 miles of kidney tubes flush out poisonous waste from your blood. Get Doan's Pills.

Prudential SAVINGS BOOK

A BRIGHT FUTURE

THE larger and more consistent your entries of Savings the brighter your future will be! Don't let a pay day escape without saving something! Open a Prudential Savings Account at once.

FEDERAL SAVINGS AND LOAN ASSOCIATION — SAFETY OF YOUR INVESTMENT INSURED UP TO $5000 — SAVINGS COMPANION

Your Savings are insured up to $5000 when they are placed in Prudential Building Association. Deposit any amount at any time. Dividends are paid on your savings.

"Save and Grow With Us"

PRUDENTIAL
Building Association
Suite 304
1331 G St. N.W. DI. 6270

Died

ACHSTETTER, CHARLES G. On Tuesday, June 8, 1948, CHARLES G. ACHSTETTER, beloved husband of Catherine I. Achstetter (nee Berner). Funeral from his late residence, 1818 Lamont st. nw., on Friday, June 11, at 8:30 a. m. High requiem mass at the Shrine of the Sacred Heart Church at 9 a. m. Relatives and friends invited. Interment in St. Mary's Cemetery.

BEALL, CAPT. JOHN PAUL. On April 24, 1943 in the Sedjanane, Tunisia, North Africa, CAPT. JOHN PAUL BEALL, Thirty-ninth Infantry, Ninth Division, USA, beloved son of John C. W. and Mathilda Vogt Beall. Graveside services in Arlington National Cemetery on Friday, June 11, at 2 p. m. Friends and relatives invited.

BROWN, CHARLES HAMILTON. On Wednesday, June 9, 1948, CHARLES HAMILTON BROWN of 1937 Summit pl. ne., beloved husband of Marie J. Brown, father of Marion J., Charles Carroll and Sister Charles Marie Brown of the Order of Good Secour; brother of Robert W. Brown. Services at the S. H. Hines Co. Funeral Home, 2901 14th st. nw., on Friday, June 11, at 8:30 a. m.; thence to St. Martin's Catholic Church, 1900 North Capitol st., where the holy sacrifice of the mass will be offered at 9 a. m. for the repose of his soul. Interment St. Mary's Cemetery.

CANTER, HENRY EDGAR. On Tuesday, June 8, 1948, at Providence Hospital, HENRY EDGAR CANTER, beloved husband of Maggie V. Canter and father of Mrs. L. T. Savage, Alvin E., Blanche L. and Mary E. Canter. Services Friday, June 11, at 2:30 p. m. from Trinity Chapel, Old Field Episcopal Church, Hughesville, Md. Interment church cemetery.

CARPENTER, H. COLLIER. On June 14, 1944, at Saipan, H. COLLIER CARPENTER of 4704 Harrison st., Chevy Chase, Md., beloved son of Eloise and George W. O'Keefe and grandson of James W. Thomas. Services at the Chevy Chase Funeral Home, 5101 Wisconsin ave. nw., on Saturday, June 12, at 11 a. m. Relatives and friends invited. Interment Cedar Hill Cemetery.

CARRICO, SAMUEL BERRY. On Tuesday, June 8 1948, at his residence, 215 6th st. se., SAMUEL BERRY CARRICO, beloved husband of Helen Talbott Carrico, father of William Fred Carrico and Mrs. Elizabeth Swanson Wyckoffe. Friends are invited to call at the Lee Funeral Home, 4th st. and Massachusetts ave. ne., where services will be held on Friday, June 11, at 9 a. m. Interment Arlington National Cemetery.

CRAWFORD, ALVIN BEVERLY, Tech. Sergt. A.A.F. Suddenly, on August 9, 1943, at Tunisia, North Africa, Tech. Sergt. ALVIN BEVERLY CRAWFORD of 3912 Rhode Island ave., Brentwood, Md., beloved son of William S. Crawford, jr. Remains resting at Gasch's Funeral Home, Hyattsville, Md. Graveside services at Fort Lincoln Cemetery on Saturday, June 12, at 2:30 p. m. Relatives and friends invited.

CROUSE, MILDRED S. On Thursday, June 10, 1948 at Pseonian Springs, Va., MILDRED S. CROUSE of Annandale, Va., beloved mother of Charles C. Crouse and Robert L. Crouse, jr. Notice of funeral later.

DAVIS, HAROLD C. On Tuesday, June 8, 1948, at his residence, 6900 5th st. nw., HAROLD C. DAVIS, the beloved husband of Clara M. Davis, father of Harold C., jr., and Charles E. Davis and Ruth Lowe, brother of Ernest R. Davis, Florence Rowell and Sarah Ash. Services at the S. H. Hines Co. Funeral Home, 2901 14th st. nw., on Friday, June 11, at 3 p. m. Interment Fort Lincoln Cemetery.

DEY, WINFIELD SCOTT. On Tuesday, June 8, 1948, at Manor Park, Rockville, Md., WINFIELD SCOTT DEY of Rosecroft rd., Manor Park, Rockville, Md.; husband of the late Lony Dey, father of Mrs. Harriett D. Schultz, Harrison S. Dey and Mrs. Virginia D. Talley. Services at the S. H. Hines Co. Funeral Home, 2901 14th st. nw., on Saturday, June 12, at 10:30 a. m. Interment Chestnut Grove, Herndon, Va.

DORSEY, THOMAS JACK. On Wednesday, June 9, 1948, at Glenn Dale Sanatorium, THOMAS JACK DORSEY of 1706 B st. ne., son of Mr. and Mrs. W. J. Dorsey, brother of Mrs. James Backus, A. M., Archie, Charles and Evelyn Dorsey, Mrs. Newton Smith and Mrs. Ernest Picchio. Services at the S. H. Hines Co. Funeral Home, 2901 14th st. nw., on Saturday, June 12, at 11:30 a. m. Interment Fort Lincoln Cemetery.

ENNIS, FLORENCE M. On Wednesday, June 9, 1948, FLORENCE M. ENNIS, beloved wife of the late James E. Ennis and mother of Edna M. Grimes, Elmer James, Robert E., Harvey E. Ennis, Frances Haden, Nellie J. Ball, Annie D. Bamford, George J. and Loretta A. Ennis and sister of S. A. Giddings and K. A. Huber. Friends may call at the Robert A. Mattingly Funeral Home, 131 11th st. se., where services will be held on Saturday, June 12, at 2 p. m. Relatives and friends invited.

FERNALD, NELLIE KEENE. On Tuesday, June 8, 1948, at her residence, 1814 Columbia rd. nw., NELLIE KEENE FERNALD, wife of Dr. Clarence J. Fernald and mother of Clarence R., Fred M. and Llewellyn K. Fernald and daughter of Mrs. Addie M. Keene and sister of Mrs. Mary Kilbreth of Washington, D. C.; Mrs. Della Dean and Marshall Keene of Maine. Services at the S. H. Hines Co. Funeral Home, 2901 14th st. nw., on Saturday, June 12, at 3 p. m. Interment Cedar Hill Cemetery.

GATLEY, MABEL HOGE. On Tuesday, June 8, 1948, at Suburban Hospital, MABEL HOGE GATLEY, beloved wife of Albert S. Gatley of 4710 Montgomery ave., Bethesda, Md., and mother of Mrs. Lester A. Twigg, Howard A. and Albert S. Gatley, jr. and sister of Mrs. Mildred H. Wisda. Remains resting at the Bethesda-Chevy Chase Funeral Home of Wm. Reuben Pumphrey, Bethesda, Md. Funeral services Friday, June 11, at 2:30 p. m., at the Emory Methodist Church, 6104 Georgia ave. nw. Interment Rock Creek Cemetery.

GILLETT, ELLA GRATZ. On Wednesday, June 9, 1948, at her residence, 1614 20th st. nw., ELLA GRATZ GILLETT, wife of the late Alfred S. Gillett. Funeral services from her late residence on Friday, June 11, at 2 p. m. Interment private, Rock Creek Cemetery.

HOLT, THOMAS WILLIAM. Of 3411 Que st. nw., THOMAS WILLIAM HOLT, beloved son of James A. and Marie Holt. Graveside services at Arlington National Cemetery, Friday, June 11, at 1:30 p. m. Services by Chambers.

LINTHICUM, MARGARET L. On Wednesday, June 9, 1948, at Sibley Hospital, MARGARET L. LINTHICUM of 2400 13th st. nw., beloved wife of Hugh J. Linthicum and mother of Mrs. Margaret Ruth Beall and Mrs. Nancy Mae Godsey and sister of Mr. John A. Francis, Mrs. Hugh Francis, Mrs. Mildred Hayden and Mrs. Olive Kidwell. Services at the S. H. Hines Co. Funeral Home, 2901 14th st. nw., on Friday, June 11, at 11 a. m. Interment private.

MALCOLM, AMANDA STORER. On Wednesday, June 9, 1948, at her home, 46 Walnut st., Capitol View, Md., AMANDA STORER MALCOLM, wife of James E. Malcolm and mother of James Edwin Malcolm. Mrs. Malcolm rests at the Warner E. Pumphrey Funeral Home, 8434 Georgia ave., Silver Spring, Md. Services on Saturday, June 12, at 10 a. m., at Christ Episcopal Church, Kensington, Md. Interment private, Spesutia Church Cemetery, Perryman, Md. Please omit flowers.

McGRATH, JAMES F. On Thursday, June 10, 1948, at the Naval Medical Center, Bethesda, Md., JAMES F. McGRATH of 212 O st. sw., beloved husband of Helen T. McGrath; father of James, Michael and Richard McGrath; brother of Margaret Baldwin of Los Angeles, Calif., Katherine Sheehan of New York, N. Y. Remains resting at the Chambers Funeral Home, 517 11th st. se., until Monday, June 14, at 9:30 a. m. Mass at Saint Dominic Catholic Church, 6th and E sts. sw., at 10 a. m. Interment Arlington National Cemetery.

MOORE, RICHARD F. Suddenly, on Thursday, June 10, 1948, at his residence, 1910 Naylor rd, se., RICHARD F. MOORE, beloved brother of James Moore of Silver Hill, Md. Services will be held at the Walsh Funeral Home, 741 11th st. se., on Saturday, June 12, at 2 p. m. Interment Cedar Hill Cemetery. Relatives and friends invited.

PASTA, ANTHONY. On Tuesday, June 8, 1948, at Providence Hospital, ANTHONY PASTA, late residence Branchville, Md., beloved husband of Lena V. Pasta and father of Thomas S. and Salvador Pasta. Prayers at Chambers Funeral Home, 5801 Cleveland ave., Riverdale, Md., on Saturday, June 12, at 8:30 a. m. Mass will be offered at Holy Redeemer Catholic Church, Berwyn, Md., at 9 a. m. Interment Fort Lincoln Cemetery.

PARKER, KATHLEEN. On Wednesday, June 9, 1948, at Asheville, N. C., KATHLEEN PARKER, formerly of Washington, D. C., beloved mother of Mrs. Kathleen P. Van Vliet, of Asheville, N. C.; Mrs. Francis Anderson of Brooklyn, N. Y.; Col. George Parker of Jackson, Miss.; William Parker of San Francisco. Remains resting at the S. H. Hines Co. Funeral Home, 2901 14th st. nw., after 10 a. m., Friday. Services Fort Myer Chapel, Fort Myer, Va., on Friday, June 11, at 1 p. m. Interment Arlington National Cemetery.

PATE, MARY ELIZABETH (nee Ford). On Wednesday, June 9, 1948, at her residence, 1535 Newton st. ne., MARY ELIZABETH PATE, beloved wife of Claude A. Pate, mother of Miss Claudia F. Pate of this city, and Mrs. E. H. Macomber of Walnut Creek, Calif. Services at the S. H. Hines Co. Funeral Home, 2901 14th st. nw., on Saturday, June 12, at 2 p. m. Interment Cedar Hill Cemetery.

PIERCE, ELEANOR IVES. On Thursday, June 10, 1948, at the home of Mr. and Mrs. E. A. Hoffman in Kingston, Pa., ELEANOR IVES PIERCE, widow of Col. James Hayward Pierce. Graveside funeral services will be held at Rock Creek Cemetery on Saturday, June 12, at 2 p. m. Friends are invited to attend. Washington arrangements by Hysong's Funeral Home.

PUTNAM, EDWIN E. On Thursday, June 10, 1948, at his residence, Ravenwood, Sleepy Hollow rd., Falls Church, Va., EDWIN E. PUTNAM, beloved husband of Alice G. Putnam; father of Miss Myra A. Putnam and Earl C. Putnam, both of Falls Church, Va.; brother of Dr. C. A. Putnam, East Hampton, Mass., and Mrs. Vivian McCormick of Deerfield, Mass. Services at the S. H. Hines Co. Funeral Home, 2901 14th st. nw., on Friday, June 11, at 12 noon. Interment Lewiston, Me.

SEAY, REBY E. On Tuesday, June 8, 1948, at Garfield Hospital, REBY E. SEAY of 6118 42nd ave., Hyattsville, Md., beloved wife of Everett W. Seay, mother of Mrs. Kathleen Thompson, Mrs. Louise Ashby, Mrs. Doris Lord, Miss Elsie Seay and James Seay. Friends may call at the Lee Funeral Home, 4th st. and Massachusetts ave. ne., where services will be held on Friday, June 11, at 11 a. m. Interment Shady Grove Methodist Church Cemetery, Spotsylvania County, Va.

SIMON, ISAAC. A special communication of Osiris Lodge No. 26, F.A.A.M., is hereby called for Friday, June 11, 1948, at 11 a. m., at the Masonic Temple, 13th st. and New York ave. nw., for the purpose of conducting the Masonic burial services for our late brother Isaac Simon.
ALTON S. BRADFORD, Worshipful Master
RAYMOND E. GABLE, Secretary.

SIMON, ISAAC. On Wednesday, June 9, 1948, ISAAC SIMON of 517 13th st. ne., beloved husband of Ethel Simon and devoted father of Annette and Alvin Simon. He also is survived by one sister, Mrs. Jacob Non, and one brother, Joseph Simon. Funeral services at the Bernard Danansky & Son Funeral Home, 3501 14th st. nw., on Friday, June 11, at 12 noon. Interment Ohev Sholom Cemetery.

SOLOMON, FANNIE SKIRVING. On Thursday, June 10, 1948, at her residence near Ashburn, Va., FANNIE SKIRVING SOLOMON, beloved wife of the late Matthew M. Solomon and mother of John Edwin and Ollie May and Charles Lester of Ashburn, Va., and William M. and Mrs. James Hawes of Ryan, Va.; one brother, Leroy J. Myers of Cheverly, Md., and one sister, Mrs. Mary Powell Bailey of Arlington, Va. Services Saturday, June 12, at 10:30 a. m. (EST) at Colonial Funeral Home of Lloyd Slack of Leesburg, Va. Interment Union Cemetery, Leesburg, Va.

SUIT, EVERETT M. On Tuesday, June 8, 1948, at his home, Forestville, Md., EVERETT M. SUIT, beloved husband of Hannah E. (Betty) Suit and father of Allen L. and Frederick M. Suit and Mrs. Landonia Richardson. Friends are invited to call at Ritchie Funeral Home, Upper Marlboro, Md. Services on Friday, June 11, at Forestville Epiphany Church at 3 p. m. Interment in church cemetery.

THORNTON, JOHN A. B. Suddenly, on Wednesday, June 9, 1948, JOHN A. B. THORNTON of 2427 N. Capitol st. ne., beloved husband of Mary Cecelia Thornton and mother of John F. Thornton, Miss Mary Thornton, Mrs. Loretta Price, Mrs. Sarah Gray and Mrs. Camille La Prenchi. He is also survived by two grandchildren. Services at the S. H. Hines Co. Funeral Home, 2901 14th st. nw., on Saturday, June 12, at 8:30 a. m., thence to St. Martin's Catholic Church, 1900 N. Capitol st., where the holy sacrifice of the mass will be offered at 9 a. m. for the repose of his soul. Interment Mount Olivet Cemetery.

WILLIAMS, WILLIAM McKENDREE. Suddenly, on Thursday, June 10, 1948, at his home, Boyds, Md., WILLIAM McKENDREE WILLIAMS, beloved husband of Sarah White Williams; father of Mrs. Bradford Headley and Robert M. Williams and brother of Mrs. Lulu B. Dutrow and James B. Williams. Remains resting at his late residence until 1 p. m. Saturday, June 12, thence to the Boyds Presbyterian Church where funeral services will be held at 2 p. m. Interment Monocacy Cemetery, Beallsville, Md.

WOOLFENDEN, BERTHA. On Thursday, June 10, 1948, at her residence, Dumfries, Va., BERTHA WOOLFENDEN, age 73, daughter of the late Thomas and Isabel Woolfenden. Born in Baltimore, Md., June 9, 1875. Survived by two brothers, Walter Woolfenden of Dumphries, and Thomas Woolfenden and one sister, Mrs. James Luck of Manassas. Remains resting at the Hall Funeral Home, Occoquan, Va. Services Sunday, June 13, at 2 p. m. (DST) at the Triangle, Va. Interment Belle-Triangle, Va. Interment Bellehaven Baptist Church Cemetery.

WRIGHT, PHYLLIS MURIEL LANGLOIS. On Wednesday, June 9, 1948, in New York City, N. Y., after a lingering illness, PHYLLIS MURIEL L. WRIGHT, the beloved wife of Charles J. Wright of 2601 Calvert st. nw., and Tuxedo Park, N. Y., and mother of Mrs. R. D. Heinl, jr. Funeral services at Riverside Memorial Chapel, 76th st. and Amsterdam ave, New York, N. Y., at 2 p. m. Friday, June 11. Interment private.

—Deaths—

Announcements of Services by Chambers

Deceased	Undertaker
Jerauld, Helen	W. W. Chambers Co.
Howard, Patrick	W. W. Chambers Co.
Pasta, Anthony	W. W. Chambers Co.
Fletcher, Robert Lee	W. W. Chambers Co.
Smith, Carolyn Lea	W. W. Chambers Co.
Matthews, Bertha	W. W. Chambers Co.
Holt, Thomas Wm.	W. W. Chambers Co.
McGrath, James F.	W. W. Chambers Co.
Finley, Carl Samuel	W. W. Chambers Co.
Lamb, Elizabeth A.	W. W. Chambers Co.
Beardsley, Wayne F., Major U.S.A.	W. W. Chambers Co.

Cemetery Lots

PORT LINCOLN—Chapel section, 4 sites, reasonable. MI. 7742.

Funeral Designs

GUDE BROS. CO., Florist
1212 F ST. N.W. NA. 4276.

GEO. C. SHAFFER
Expressive Floral Tributes. Moderate prices.
Open evenings and Sundays.
900 14TH ST. N.W. NA. 6106.

Funeral Directors

J. WILLIAM LEE'S SONS CO.
CREMATORIUM
FUNERAL DIRECTORS
4TH AND MASS. AVE. N.E. AT. 3200

Within YOUR WISHES Within YOUR MEANS
BIRCH Funeral Service

ONE OF THE LARGEST UNDERTAKERS IN THE WORLD
Chambers
FUNERALS
$95 TO $2000 EACH
Funeral Includes 60 Services
AMBULANCES
THE BEST! $10 TEN MILES
FLOWERS
THE BEST! $3, $4, $5, $6, $7, $10 TO $200. Expert Designers
• in case of death call •
The Biggest and One of the Largest Undertakers in the World
Chambers
CO. 0432

Zale KO's Rocky in 3d, Regains Title

This Morning

With Shirley Povich

NEW YORK JUNE 10.—What goes in li'l old New York:

The phone was ringing all afternoon in the dime-a-dance hall that is ticket headquarters for Tournament of Champions, Inc., which is promoting the Rocky Graziano-Tony Zale fight.

POVICH

Folks were calling to ask if the fight was on tonight, with the weather still threatening, and we're being assured there's to be a fight.

"Are they going to fight tonight? was the usual question.

A gravel voice was saying "sure they're gonna fight."

"Fight on?" they'd ask.

"Sure they're fighting'," they were told.

"Now tell me who's gonna win?" the flippant tones would ask.

"Graziano, who you t'ink," was what they'd hear.

The fellow on the phone was none other than Rocky himself. He had been sitting around all morning, getting tired of looking at his trainer, Whitey Bimstein, so he dropped into the club offices to see how the ticket sale was going.

All of a sudden he discovered it was fun answering the phone. The Rock may not be a great champion. But he was not a nervous one.

DUMB DAN MORGAN, who has been managing fighters ever since Cain dropped Abel for the full count, sauntered into the ticket offices. Graziano greeted him with the fish-eye. In yesterday's papers, Morgan had publicly picked Zale to knock out Graziano.

"You're pickin' a loser," said Rocky, "but you're used to having losers.

"I don't know about that," said Morgan. "I had a fighter named Knockout Brown once."

"Who ever heard of Knockout Brown," said Graziano, "who did he ever lick?"

"One of the guys he licked was Fighting Joe Bob," said Morgan. "You shoulda heard about him. He was your father. My man Brown stopped him."

Graziano was unimpressed.

"That proves my father musta been a punk," was his retort.

THEY HELD New York's first midget auto racing in the Polo Grounds the other night, and any week now they'll rack it up as a loser. The races are being promoted by Alexis Thompson, owner of the Philadelphia Eagles football team, and when only 15,000 customers turned out to watch the little scooters scoot around the board track Thompson lost money.

"It ain't for the big cities," said one promotion-wise New Yorker. "The midgets go good in places like Lancaster and Lanham, where the yokels can get excited. In New York it's gotta die."

If midget racing does fold in this big city, there's a precedent. Bob Topping, Lana Turner's latest, combined his London honeymoon with the promotion of a midget racing track in England's biggest city. He scheduled a 29-day meeting of races. At the end of 23 days, the meeting folded, Topping took his losses and got out of the business.

THE YANKEES used to be one of the teams that harped against night baseball. They voted against more than 14 night games at home by any club, and they still refused to play more than two night games a year in any road city. But now they're making a special exception.

With the league-leading Cleveland Indians coming to town tomorrow, the Yankees suddenly shifted the game from the afternoon to night. The opportunity to cash in on a full house was too good to miss. A day game between the two clubs would have drawn 30,000, it is estimated. At night, they'll sell the joint out, which means 68,000 customers.

Before they could reschedule the game at night, they needed the permission of the visiting club. You can imagine how tough to get that was. It means the difference between a $9000 and a $20,000 check to the Indians as the visiting club's share. To the Yankees, the difference between a 30,000 attendance and 68,000 attendance is nearly $40,000, with about $500 added expense for lighting.

BUCKY HARRIS has all due respect for the League-leading Indians, but the game he looks for first on the scoreboard is the Boston Red Sox!

He still thinks that Boston is the team to beat. He isn't as much concerned by the Indians' torrid pace as he is by the recent splurge of the sixth-place Bostonians.

Meanwhile Harris has troubles that are closer to home. He is confronted by an infield situation that features Bobby Brown hitting .349 as his second baseman and giving the impression of fielding at about the same figure. Brown's misplays at second base have Harris on the point of restoring .210-hitting George Stirnweiss to the Yankees' lineup.

Baer Facts

Max Still Trains After Dark; Selects Walcott Over Louis

By Morris Siegel
Post Reporter

MAX BAER, who picked himself to whip Joe Louis 13 years ago and failed, picks Joe Walcott to defeat Louis.

The prediction was just a teensy-bit of the free information and advice Baer dispensed in Washington early (5 a. m.) yesterday.

The one-time heavyweight champion, who lasted less than five rounds against Louis, went the full distance at the Dick O'Connell-Tommy Wiman "gymnasium," consuming the entire 45 minutes he spent at the 14th st. training camp discussing everything from fights to frauds.

Fresh from refereeing a wrestling match and $1500 richer for his effort, Baer said fighters today can't fight a lick and the modern fight game leaves an odor not quite as pleasant as Chanel No. 5.

CARRYING his 248-pound frame on a 38-year-old chassis around which was draped a $190 suit, Baer has supplanted his punch with a paunch, but he's just as voluble as he was during the days he was clowning and clouting his way to the championship.

He thinks Walcott will win because "he's never had dough and wants to win and Louis is washed up."

The fight game today is putrid he carried on, because "fighters can't fight and promoters and managers are promoting themselves."

It wasn't like that when Madcap Maxie was wearing tights, Madcap Maxie said. Louis may be a great champion in most people's minds, but Baer won't vote for that opinion.

"WHO'D HE EVER LICK?" asked the fellow whom Louis licked. "Johnny Paychek? Hell, I fired him from my training camp because he wasn't even a good sparring partner. Jack Roper? Well, I boxed him an exhibition for $3 tops and Louis fought him for the title for $20 tops."

Those who think it's unbecoming a one-time world's champion refereeing wrestling matches can think what they please, but Mr. Baer is happy.

"PEOPLE SAY I'm crazy for doing it. O. K., let 'em say it, but I average $1500 a night for doing it and if that's being crazy I don't want to be sane."

He's got a huge ranch in California and a life-time annuity of $2500 per month which will keep the wolf away from the door of Mama Baer, Papa Baer and the three little Baers.

"And don't forget," he added, "I made plenty of dough being belted out by Louis from the motion pictures of the fight. I went down right in front of the cameras, smiling, and those fight pictures earned more dough than any fight pictures . . . and I got my cut . . . don't forget."

Minors

INTERNATIONAL LEAGUE

Buffalo	3-1	Syracuse	2-4
Rochester	5-4	Baltimore	4-0
Montreal	10	Jersey City	4

EASTERN LEAGUE

Williamsport	8	Wilkes-Barre	1
Albany	2	Binghamton	1
Utica	5	Hartford	7

NCAA BASEBALL TOURNAMENT

Alabama	4	George Washington	1
Lafayette	4	Navy	0

Walk in 9th Hands Nats 5-4 Verdict

By Morris Siegel,
Post Reporter

The Nats continued their mastery over the St. Louis Browns in Griffith Stadium by winning a 5-4 decision in the last inning of last night's game.

Mark Christman, who already had driven in two runs, accounted for the decisive tally in the ninth without lifting the bat off his shoulder. He drew four straight balls from Frank Biscan with the bases loaded to force Gil Coan in with the tie-breaking tally.

Christman's waitful-watchful act enabled the Nats to sweep the three-game series with the Brownies and strengthen their grip on fourth place by 1½ games over the Tigers, who open a set here tonight.

The triumph was also the fourth straight for the Griffs and the first for Earl Harrist, obtained only Wednesday from the White Sox in a trade for Chico Pieretti.

Haefner Routed

Harrist relieved Mickey Haefner in the ninth after the Browns drove the stout-hearted little lefthander to cover under a two-run barrage which tied the score.

Until the Browns got rambunctious in the ninth, Haefner was sailing along smoothly only three outs away from a nice four-hit, 4-2 triumph, which would have been his third.

But all of a sudden, things started to happen, all of them bad, as 8165 observers will testify. Les Moss, Sam Dente and Paul Lehner singled to drive one run in and Haefner out.

With runners on first and third and none out, Harrist entered the scene and his first pitch to Bingo Binks, batting for Chuck Stevens, was a nifty double play. Binks lined to Kozar, who made a leaping catch and off-balance threw to Vernon to double Lehner off first. Pinch-hitter Joe Schultz, however, didn't give Kozar a chance to catch his effort, drilling a solid single to right to score Dente and tie the game.

Nats Make It Up

That was bad, but the next sequence of events in the Nat half of the ninth, made up for it. That's when Coan walked and raced to second as Southpaw Biscan uncorked a wild pitch. Ed Stewart dumped a bunt in front of the mound and Biscan elected to try for Coan at third. Coan beat the toss by three steps. Vernon, who didn't hit the ball out of the infield all night, failed again, grounding out with Coan holding third, Stewart going to second.

Tom McBride, batting for Junior Wooten, was intentionally walked to load the bases, but Christman was unintentionally walked and the struggle was over.

Christman's Night

Christman, whose batting average is slightly above .200 was a .500 hitter last night. He singled in the first Nat score in the second to cut the Washington deficit to 2-1, singled again in the fourth to

See NATS, Page 7, Column 6.

Nat Boxscore

ST. LOUIS.	AB	R	H	Rbi	O	A	E
Dillinger, 3b	3	1	1	0	0	0	0
Zarilla, rf	4	0	1	0	3	1	0
Priddy, 2b	2	0	1	0	1	2	0
Anderson, 2b	1	0	0	0	2	1	0
Platt, lf	4	0	0	0	2	0	0
Moss, c	4	0	0	0	2	0	0
bFannin	0	1	0	0	0	0	0
Partee,c	0	0	0	0	0	0	0
Dente, ss	4	2	3	0	2	3	0
Lehner, cf	4	0	1	0	2	0	0
Stevens, 1b	2	0	0	1	7	1	0
cBinks, 1b	1	0	0	0	1	0	0
Sanford, p	2	0	0	0	0	2	0
aLayden	1	0	0	0	0	0	0
Shore, p	0	0	0	0	0	0	0
dSchultz	1	0	1	1	0	0	0
eGarver	0	0	0	0	0	0	0
Biscan, p	0	0	0	0	0	0	0
Totals	32	4	8	3	25	9	0

aGrounded out for Sanford in seventh.
bRan for Moss in ninth.
cHit into double play for Stevens in ninth.
dSingled for Shore in ninth.
eRan for Schultz in ninth.
fOne out when winning run scored.

WASHINGTON	AB	R	H	Rbi	O	A	E
Yost, 3b	4	0	0	0	0	2	1
Kozar, 2b	4	0	0	0	2	4	0
Coan, lf	4	2	2	0	2	0	1
Stewart, rf	2	1	1	0	1	0	0
Vernon, 1b	5	0	1	0	15	1	0
Wooten, cf	2	1	2	0	3	0	0
aMcBride	0	0	0	0	0	0	0
bSullivan	0	0	0	0	0	0	0
Christman, ss	4	0	2	3	4	3	0
Evans, c	3	0	1	1	6	1	0
Haefner, p	4	0	2	0	0	4	0
Harrist, p	0	0	0	0	0	0	0
Totals	33	5	11	5	27	15	2

aWalked for Wooten in ninth.
bRan for McBride in ninth.

St. Louis	110 000 002—4
WASHINGTON	011 110 001—5

TWO-BASE HITS—Denie (2), Wooten. Haefner. THREE-BASE HIT—Stewart. SACRIFICES—Zarilla, Stevens, Yost. STOLEN BASES—Stewart, Coan. DOUBLE PLAYS—Stevens to Dente, Kozar to Vernon. LEFT ON BASES—St. Louis, 6; WASHINGTON, 13. HITS—Sanford, 9 in 6; Shore, 2 in 2; Haefner, 7 in 8 (None out in ninth); Harrist, 1 in 1; Biscan, 0 in ⅔. STRIKEOUTS—Sanford, 1; Shore, 1. WALKS—Haefner, 3; Sanford, 4; Biscan, 2. WILD PITCH—Haefner. HIT BY PITCHER—Stewart (by Sanford). WINNING PITCHER—Harrist. LOSING PITCHER—Biscan. UMPIRES—Stevens, Summers and Grieve. TIME 2:02. ATTENDANCE—8165.

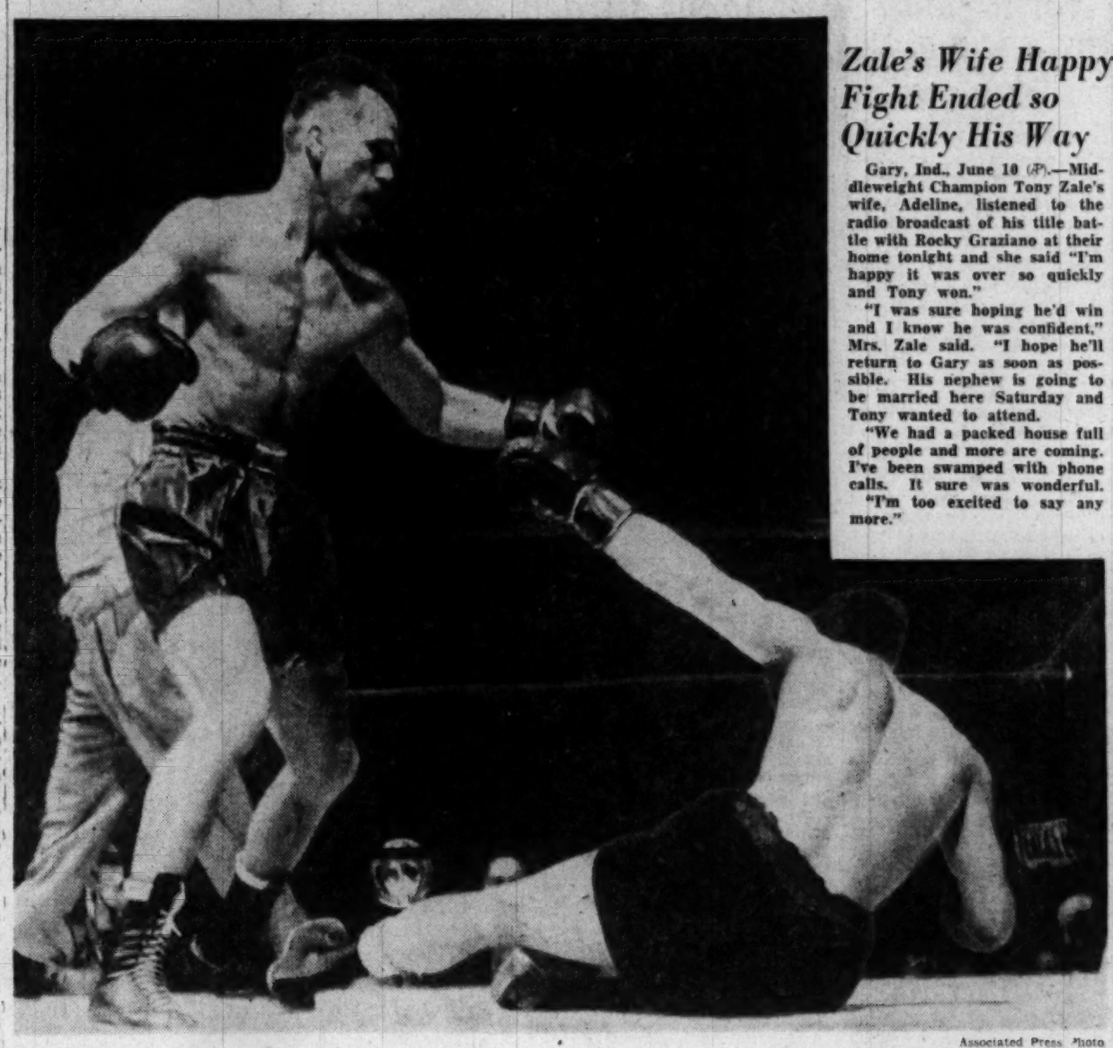

Associated Press Photo

ROCK GOES DOWN—Rocky Graziano sinks to the canvas in the Ruppert Stadium ring at Newark, N. J., last night where he was knocked out by Tony Zale in the third round. Zale completes his swing at the left. The win enabled Zale to regain the title

Zale's Wife Happy Fight Ended so Quickly His Way

Gary, Ind., June 10 (AP).—Middleweight Champion Tony Zale's wife, Adeline, listened to the radio broadcast of his title battle with Rocky Graziano at their home tonight and she said "I'm happy it was over so quickly and Tony won."

"I was sure hoping he'd win and I know he was confident," Mrs. Zale said. "I hope he'll return to Gary as soon as possible. His nephew is going to be married here Saturday and Tony wanted to attend.

"We had a packed house full of people and more are coming. I've been swamped with phone calls. It sure was wonderful.

"I'm too excited to say any more."

Doctor Says Graziano Has Concussion

By Shirley Povich
Post Reporter

Newark, N. J., June 10.—Tony Zale, an old man of the prize ring, unsheathed his knockout punch again tonight and rendered Rocky Graziano senseless to reclaim his middleweight championship of the world in the third round of a wild-swinging brawl.

The 34-year-old Zale, himself on the verge of a knockout in round two, put the defending champion down for a seven-count with one left hook in the third round and then whipped over the climactic left.

The 26-year-old Graziano, who took Zale's title at Chicago a year ago, took the full count prone on his back and was dragged ingloriously to his corner by his handlers, across the long diagonal of the ring.

Graziano Reported Suffering Concussion

Newark, N. J., June 10.—Dr. Vincent Nardiello, who looked at the beaten champion after the fight, said Graziano suffered a concussion.

"He is in a dazed condition," the New York Athletic Commission physician added, "and unable to recognize even me.

"His reflexes are all gone. It could be serious. I will examine him tomorrow."

The 23,000 fans saw the battle tides shift with exciting suddeness as Zale staved off Graziano's first-round rush and dumped the champion on his pants for a two-count with a left hook to the head.

Shaking off that embarrassment, Graziano took complete charge of round two in a dock-side melee that saw him numb Zale with a frenzied attack to the head, and the old champion called upon all his ring lore to weather that assault.

And then round three and Zale met Graziano's new rush with a vicious left to the head that sent Rocky sagging into the ropes, his back to Zale and trying ludicrously to fend off his attacker with back-hand punches.

Left Spills Graziano

Backing away, Zale measured his man calmly and pelted him with a right before bringing over a smashing left to Graziano's chin that upset Rocky for a seven count.

Rocky, his eyes glazed, his legs rubbery, regained his feet and all but sagged into the arms of Referee Paul Cavalier who brushed the resin from Rocky's gloves and turned him loose to meet Zale's new flurry.

Graziano was only feebly holding his hands up in fighting pose when Zale whipped over the long left that ended it—a shot from the shoulder that took all of the fight out of the Dead End Kid and stretched him on the floor, unconscious.

Brawl From the Start

It wsa a battle after the pattern of both of their previous slugfests with Zale bettering par for the course after winning and losing by six-round knockouts in the same ring with Graziano.

Headless of the bell ending the first round, they banged wildly to each other's heads in a murderous exchange before Referee Cavalier could pry them apart, and it was Zale who was the clear winner of that first round.

Zale bounced into the battle fresh and eager, liking the mild chill in the air, in contrast to the steam-bath conditions in Chicago's indoor arena last summer where he wilted in the sixth round and was knockout victim of Rocky.

Graziano was eager, too, and he lashed out with a long left hand that was the first swing of the night, and when it missed he was a setup for a twofisted flurry to the head by Zale. Two thudding punches to the body sent Rocky backing away and that's when Zale caught him with a left that put Rocky down for two.

Bewilderment was written all over Rocky's face and Zale was in for setup punches to the head, and

See FIGHT, Page 7, Column 5.

Cubs Beat Giants Again; Bobo Victim

Chicago, June 10 (AP).—The last-place Chicago Cubs made it two out of three over the pennant-contending New York Giants today, beating the New Yorkers, 6-4.

Russ Meyer, who has pitched some great ball for the Cubs, went the route, scattering seven hits to post his fifth win of the season as against the same number of setbacks.

The Cubs hammered three Giant pitchers for 12 hits but it wasn't until the seventh inning that they managed to win.

Tied at 4-4, the Cubs scored twice on three singles, a walk, and a sacrifice to break the deadlock.

Ed Waitkus started the Cubs' winning rally with a single to left. He moved to second on a sacrifice and after Andy Pafko walked, he scored on Bill Nicholson's single. Peanuts Lowrey then singled to tally Pafko with the clinching run.

Bobo Newsom, second Giant pitcher, was the victim of the rally and was charged with the defeat, his fourth as against no victories.

New York	AB	H	O	A
Rigney,2b	5	0	1	4
Lockman,lf	4	0	3	1
Thomson,cf	3	0	3	0
Mize,1b	3	3	11	1
Marshall,rf	4	0	3	0
Gordon,3b	2	1	2	2
Kerr,ss	4	0	1	2
Westrum,c	3	0	1	1
aLayino	1	1	0	0
bLohrke	1	0	0	0
Lee	1	0	0	0
Newsom,p	2	1	0	1
Jones,p	0	0	0	0
cMcCarthy	1	0	0	0
Totals	34	7	24	11

aSingled for Westrum in ninth.
bRan for Leyton in ninth.
cGrounded into double play for Jones in ninth.

New York	010	120	000—4
Chicago	022	000	20x—6

Runs—Thomson (2), Mize, Newsom, Waitkus, Jeffcoat, Pafko, Nicholson, Scheffing, Lowrey. Errors—Schenz, Mize, Pafko. Runs batted in—Gordon, Marshall, Mize (2), Schefling (2), Meyer, Pafko, Nicholson, Lowrey. Two-base hits—Mize (2), Gordon, Lowrey, Pafko, Nicholson. Three-base hit—Mauch. Sacrifice—Jeffcoat. Double plays—Schenz to Waitkus, Schenz to Mauch to Waitkus (2). Left on bases—New York, 6; Chicago, 9. Base on balls—Lee, 1; Newsom, 1; Jones, 1; Meyer, 3. Strikeouts—Meyer, 5; Jones, 1. Hits—Lee, 6 in 2⅔; Newsom, 6 in 3⅔; Jones, 0 in 1⅔. Hit by pitcher—Lee (Schenz). Wild pitch—Jones. Loser—Newsom.

Disaster! All Is Not Cricket in England

London, June 10 (U.P.).—Newspaper headlines and placards appeared in the streets today blazoning the dire word "disaster."

They referred to the progress, or lack of it, by England's cricket team in a championship match with Australia. The Aussies bowled out for 165 runs today.

In Open

Worsham, Hogan Tie at 67 for Lead

Los Angeles, June 10 (AP).—Defending Champion Lew Worsham and pretournament favorite Ben Hogan stroked record-tying 67s today to grab the lead among the early first-round finishers in the United States Open Golf Championship.

The pair of 67s are four blows below par for Riviera Country Club, as an opening-day crowd estimated at 7500 turned out for the big show.

Hogan finished first. He put together a 31-36—67 for the par 35-36—71 test over the 7080-yard course. But on several holes the man many believe will win the $2000 top prize was scrambling.

Worsham, from Washington, D. C., who won the coveted championship at St. Louis last year in a play-off with Sam Snead, played the course to perfection. His card showed 33-34—67 for the par 35-36—71 course.

CARDS OF WORSHAM AND HOGAN

Par out	544	343	444—35
Worsham out	444	342	444—33
Hogan out	434	252	434—31
Par in	454	434	354—36—35—71
Worsham in	444	433	354—34—33—67
Hoan in	464	335	344—36—31—67

Best Round He's Had

He was never over par on any hole and carded four birdies.

"I think it was the best round I ever had," Worsham said.

His approaches were remarkable and the longest putt he had to sink for birdies was 8 feet—on the fifteenth green. On the eighteenth his putt for a birdie—and a 66—fell short by a whisper.

The 67 tied the record for the first round of play in the old established fixture of golf.

Ken Rogers, amateur from Oklahoma City, furnished a big surprise when he came in with a 34, 35—69. He carded four birdies and was over par on but two holes to trim the regulation figures by two blows and signal a threat in the rounds to follow.

Lloyd Mangrum

Grouped in the 71 bracket were Lloyd Mangrum of Chicago, 1946 United States Open king and Former National Amateur Champion Marvin (Bud) Ward of Spokane, Wash., who played the round with Hogan.

Hogan, playing like a champion, got his best score on the first nine, and missed reducing it even lower when he missed a 2-foot putt on the eleventh and a 30-inch putt on the sixteenth.

The first record low score of 67 was first hit by Sam Snead at Cleveland in 1940, and tied by Chick Harbert, Henry Ransom and Harry Todd at St. Louis last year.

Johnny Bass of Baltimore, Al Zimmerman of Portland, Oreg., and Jim Turnesa of Elmford, N. Y., were among the early finishers to equal par.

Stranahan Starts Fast

Frank Stranahan, jr., of Toledo, recent victor in the British amateur championship, started out like a firecracker, carding a three-under par 32. He ran into a pair of sixes on the eleventh and twelfth took a one-over five on the fourteenth and wound up blowing himself to a 40 coming back for a 72.

Rogers, premature grey Army officer, missed only one green all day and putted remarkably well. He three-putted two greens, but canned putts of eight, 12 and 20 feet, the latter for a birdie deuce on the 180-yard 14th hole.

Ralph Guldahl of Medinah, Ill., last man to win the title two years in succession, posted a 73, along with Herman Barron of White Plains, N. Y.

The Majors

AMERICAN LEAGUE

	W.	L.	Pct.	G.B.
Cleveland	28	13	.683	...
New York	27	18	.600	3
Philadelphia	28	19	.596	3
WASHINGTON	24	24	.500	7½
Detroit	22	25	.468	9
Boston	21	25	.457	9½
St. Louis	18	26	.409	11½
Chicago	12	30	.286	16½

YESTERDAY'S RESULTS

Boston, 15; Cleveland, 7.
Philadelphia, 10; Detroit, 4.
Chicago at New York, rain.
WASHINGTON, 5; St. Louis, 4. night.

GAMES TODAY

Detroit at WASHINGTON (night)
Overmire (1-0) vs. Masterson (5-4).
St. Louis at Philadelphia (night)
Garver (2-3) vs. Marchildon (5-4).
Marchildon (5-4).
Cleveland at New York (night)
Lemon (8-3) vs. Raschi (7-1).
Chicago at Boston (night)
Papish (0-0) vs. Kramer (3-3).

NATIONAL LEAGUE

	W.	L.	Pct.	G.B.
New York	25	19	.568	...
Boston	24	19	.558	½
St. Louis	25	20	.556	½
Pittsburgh	25	20	.556	½
Philadelphia	25	23	.521	2
Brooklyn	20	24	.455	5
Cincinnati	20	26	.435	6
Chicago	17	30	.362	9½

YESTERDAY'S RESULTS

Chicago, 6; New York, 4.
Pittsburgh, 4; Brooklyn, 1.
Boston, 10; St. Louis, 2.
(Only games scheduled.)

GAMES TODAY

Brooklyn at Pittsburgh
Branca (5-5) vs. Riddle (6-2) or Cheshes (2-0).
Philadelphia at Cincinnati
Heintzelman (3-1) vs. Wehmeier (4-0).
New York at Chicago
Hansen (1-0) vs. Hamner (0-2).
Boston at St. Louis (night)
Voiselle (4-3) vs. Brazle (3-2).

Braves Leading Cardinals, 10-2

St. Louis, June 10.—After 6½ innings, the Boston Braves led the St. Louis Cardinals, 10-2, here tonight.

Bosox Blast Feller, Rout Tribe, 15 to 7

Boston, June 10 (AP).—Breaking out with the highest scoring inning of the season—eight runs at the expense of Bob Feller—the Boston Red Sox today socked the Cleveland Indians, 15-7, for their second decision of the year in eight meetings with the Tribe.

A crowd of 17,810 saw the Sox also run up their highest single game score of the season.

Joe Dobson, who coasted after the eight-run third inning, won his seventh game of the season and his second over the Indians.

Each of the Sox except Vern Stephens contributed at least one hit to the victory, which was the first of the season scored at home by the Sox over Lou Boudreau's men.

Thirteen Bostonians batted in the third inning when four hits and five walks accounted for the eight runs.

The loss was the fifth for Feller, who has won five.

Cleveland	AB	H	O	A
Mitchell,lf	4	1	0	0
Edwards,rf	4	0	4	0
B'dreau,ss	2	1	0	2
B'ardino,ss	2	1	2	1
Rob'son,1b	4	1	7	2
Judnich,cf	4	0	2	0
Gordon,2b	4	2	3	2
Keltner,3b	4	1	1	3
Tipton,c	4	1	3	0
Feller,p	1	0	0	0
W.K'nedy,p	0	0	0	1
Muncrief,p	0	0	0	0
aPeck	1	0	0	0
Gromek,p	0	0	1	0
bDoby	1	1	0	0
Klieman,p	0	0	1	0
cClark	1	0	0	0
Totals	36	9	24	11

aStruck out for Muncrief in fifth.
bDoubled for Gromek in seventh.
cFoulde out for Klieman in ninth.

Boston	AB	H	O	A
DiMaggio,cf	6	2	5	0
Pesky,3b	4	1	0	1
Williams,lf	4	2	1	0
Spence,rf	5	1	2	0
Tebbetts,c	3	0	2	2
Doerr,2b	5	2	2	5
G'dman,1b	4	1	9	1
Tebbetts,c	4	1	6	0
Dobson,p	3	2	0	1
Totals	38	12	27	10

Cleveland	000	402	100— 7
Boston	108	303	00x—15

Runs—Mitchell, Edwards, Boudreau, Berardino, Robinson (2), Doby, DiMaggio (2), Pesky, Williams (2), Spence, Doerr (2), Goodman (3), Tebbetts (2), Dobson (2), Judnich, Keltner, Goodman, Dobson. Runs batted in—Robinson (2), Gordon (2), Judnich, Keltner, Edwards, Doerr (3), Spence, DiMaggio (5), Williams (2), Tebbetts (3). Two-base hits—Spence, Doby, Tebbetts. Home runs—DiMaggio, Doerr. Double plays—Stephens to Doerr to Goodman, Pesky to Doerr to Goodman. Left on bases—Cleveland, 5; Boston, 8. Base on balls—Feller, 6; Kennedy, 2; Gromek, 1; Dobson, 3. Strikeouts—Feller, 3; Dobson, 6. Hits—Feller, 4 in 2⅔; Kennedy, 2 in ⅔; Muncrief, 1 in ⅔; Gromek, 3 in 2; Klieman, 1 in 2. Wild pitch—Dobson. Passed ball—Tipton. Loser—Feller. Umpires—Berry, Jones, McKinley and Hurley. Time—2:38. Attendance—17,810.

Team Wants Game

The River Terrace unlimited baseball team is seeking a home game Sunday. Teams interested call Manager Harris, Atlantic 4387.

Majors Favor Plan to Play Games for Kids

Action Expected Next Month on Sportswriters' Proposal

By Bus Ham
Post Reporter

CINCINNATI, JUNE 10.—Baseball today indorsed a proposal that some games be played by major league teams for the benefit of the kids of the country this season.

The proposal was made to the major leagues executive council at its quarterly meeting in the offices of Commissioner A. B. "Happy" Chandler.

A committee representing 5000 sports writers and broadcasters supporting Attorney General Tom Clark's program to combat juvenile delinquency appeared before the executive council.

Before definite action can be taken on the proposal, it must be submitted by the executive council to major league owners, and approved by them, at the joint meeting in St. Louis, July 12 at the time of the All-Star game.

Some members of the executive council leaned toward the playing of inter-league games as a starter for raising funds to provide more athletic opportunities for youngsters.

These games could include such contests as Brooklyn vs. Washington, White Sox vs. Cubs in Chicago, Red Sox vs. Braves in Boston and Yankees vs. Giants in New York and so on.

This was somewhat different from the original proposal made by the sports writers and broadcasters who asked for a kids' day in every major and minor league park in the country involving regularly scheduled games.

Minor leagues will be asked to adopt on a similar basis whatever plan the major leagues put into effect.

Arch McDonald, president of Sports America, the organization under which the sports writers and broadcasters have incorporated, made the presentation to baseball. McDonald broadcasts for the Columbia Broadcasting Co., WTOP, Washington, D. C.

Other members of the Sports America committee that made the proposal are Bill Keefe, Times-Picayune, New Orleans; Les Arries, Dumont Television; Bob Considine, International News Service; Bill Fox, Indianapolis News; Shirley Povich, The Washington Post, and Sarge Shriver, Justice Department.

Besides Commissioner Chandler, members of the executive council on hand were Ford Frick, president of the National League; Will Harridge, president of the American League; Leslie O'Connor, Chicago White Sox, and Warren Giles, Cincinnati Reds.

The council went on record as favoring retention of a bonus rule for free-agent players. Although informal suggestions have been made for changing the present bonus rule, none has been formally suomitted to the council.

Members of the council invited suggestions for altering the rule in time for consideration at the joint meeting in St. Louis.

YES! it's the YMS for FAMOUS MAKE SHOES

. . . in the styles you want . . .

. . . at the price you want to pay!

MANSFIELD OPEN WEAVES . . .
Air cooling for hot feet in these hand woven casuals that let summer breezes through.
$10.50

BOSTONIAN AIR-COOLS . . .
Hand woven basket-weave air vents for real summer comfort. They look right! Feel right! They're c-o-o-l.
$13.95

FOOT-SAVER TWO-TONE WING TIPS . . .
Imported white buck and brown calf with all the extras that have made Bostonian Footsavers justly famous.
$18.95

SINCE 1911 . . . FAMOUS FOR FAMOUS MAKES

The Young Men's Shop
36th Year at 1319 F Street

Other Two Tones at $8.95

Colonials Lose 4-1, to Alabama in 11-Inning NCAA Thriller

Mrs. Bailey Wins Golf

Mrs. George H. Bailey, jr., won the sixteenth annual Mrs. Douglas Tschiffely Cup competition yesterday at Washington Golf and Country Club.

Mrs. Bailey shot a 92-35-18—169 to finish 10 strokes in front of Mrs. Lloyd Dennis, who had 103-93-17—179. Low gross was won by Mrs. Charles Egenroad, 93-91—184, and Mrs. Robert Hutchison took the low putt prize with 62 shots on the greens.

Mrs. Clark Wins

Indian Spring's Ladies Day Tournament was won by Mrs. Elmer B. Clark with 106-33-73. Mrs. H. L. Winston was second with 107-33-74, while Mrs. M. W. Filius of Kenwood captured the guest prize with 92-20-72. Best putter was Mrs. James Rosenberger who needed but 31 putts.

Gino Meets Sharkey

Gino Garibaldi will meet Babe Sharkey, former champion, in the feature match on next Wednesday's show Turner's Arena.

$2000 in Prizes

North-South Skeet Shoot Attracts 200 Top-Notchers to Capital Club Saturday

By Jack Walsh
Post Reporter

MORE THAN 200 of the top skeet shooters along the Eastern seaboard will compete here Saturday and Sunday in the twelfth annual North-South championship shoot.

Men, women and boys and girls under 17 are entered in the various classes of the two-day meet and they'll be shooting for a grand total of $2000 worth of prizes.

Among contestants who have been on All-America teams are Dick Shaughnessy, George Deyoe and F. R. Kelly. Vic Frank, local chairman of the meet has an equally impressive shooting record.

Two years ago, Frank teamed with Bill Rapley to bag 199 out of 200 birds. And back in 1938, on a 20-gauge team with Dick Stuart he helped account for 197 out of 200 clays.

The public is invited to attend the shoot at the National Capital Skeet Club on Bradley boulevard, four miles from Wisconsin ave. Events both days start at 8 a. m.

Coming up next week at Lordship, Conn., is the Great Eastern Skeet Championships, June 18, 19, and 20.

REPORTS on catches of croakers hereabouts are beginning to improve. Satisfactory fishing has been reported in the Lower Potomac at Cornfield Harbor, near Point Lookout, and also below Cedar Point Light.

Really good bay fishing may be expected this weekend.

Hardheads were scarce but rockfish up to 6 pounds were taken recently off Poplar Island on Maryland's Eastern Shore.

Although there are rumors that bass are in the Tidal Basin some diligent searching of fishermen's creels failed to uncover any concrete evidence.

Catfish, carp and extremely small perch mostly are being caught. Fishermen are blaming the polluted condition of the water.

And yet Joe Batson, veteran angler of 945 15th st. se., refuses to get discouraged. Batson insists plenty of bass are in the basin and advises getting out at the crack of dawn to catch them.

Mrs. James Poole, 4684 Homer ave., Suitland, a novice, was showing up a group of old-timers there the other day. Fishing with her husband, Air Force Master Sergt. James Poole, she kept pulling in catfish while the groups near her couldn't even do that.

JACK NELSON, 3220 Connecticut ave. nw., wrested the Maryland State championship for all-around casting from Jay Reed, Alexandrian who's a teammate in the National Capital Casting Club.

Reed had to be content with winning wet fly honors in the meet last Sunday at Hagerstown.

From the list of winners, which included only one outsider, it's plain to see the Casting Club boys benefited from their Sunday morning practice sessions at the Reflecting Pool.

Perry Nichols, Alexandria, won the dry-fly and all-fly events; Nelson also scored in the ⅜-oz. bait accuracy. The nonmember, Jim Elliott, of Hagerstown and the Pangborn Casting Club, won the ⅝-oz. accuracy test and the bait casting.

TODAY'S TIP—From an unimpeachable source, we've learned that there are still some trout in Big Hunting Creek at Thurmont, Md., about 65 miles from here. A word of caution—the trout are wary and it will take expert angling to land any.

Bucs Win, 4-1; Leo Ejected

Pittsburgh, June 10 (AP).—Big Ernie Bonham hurled a brilliant two-hitter tonight before 30,344 fans to give the Pittsburgh Pirates a 4-1 win over the Brooklyn Dodgers. The only Dodger run came on Carl Furillo's homer in the seventh.

Bonham was in superlative form as he recorded his first win of the season against three defeats. He gave his first hit, a single, to Eddie Hermanski after one was out in the second but got the next two men in order.

Two men were out when Furillo lined his homer into Greenberg Gardens in left field. Bonham retired the Dodgers in order thereafter.

Brooklyn Manager Leo Durocher was banished in the second inning after objecting to a balk called on Pitcher Harry Taylor by Umpire Al Barlick. The balk came with the bases loaded—on a single and two bases on balls—and forced in the Bucs' first run.

What proved to be the winning run was scored in the fourth as Eddie Fitz Gerald singled after Wally Westlake tripled. The Bucs counted two "insurance" runs in the eighth on a walk to Johnny Hopp, a double by Ralph Kiner and a single by Danny Murtaugh.

Brooklyn	AB	H	O	A	Pittsburgh	AB	H	O	A
Whitman,lf	3	0	2	0	Rojek,ss	4	1	4	2
Reese,ss	4	0	0	1	Gustine,3b	4	1	3	0
Rob'son,3b	3	0	0	2	Hopp,cf	3	0	4	0
Furillo,cf	2	1	3	0	Kiner,lf	4	2	6	0
H'anski,rf	2	1	0	0	Westlake,rf	4	2	0	0
Ward,1b	3	0	5	1	Stevens,1b	4	0	3	1
Hodges,c	3	0	9	0	M'taugh,2b	2	1	2	1
Miksis,2b	3	0	4	1	Fitzgerald,c	3	2	5	0
Taylor,p	2	0	1	2	Bonham,p	4	0	0	1
aVaughan	1	0	0	0					
Totals	28	2	24	7	Totals	32	9	27	5

aStruck out for Taylor in ninth.

Brooklyn	000	000	100—1
Pittsburgh	010	100	02x—4

Runs—Furillo, Hopp, Kiner, Westlake (2). Runs batted in—Fitzgerald, Furillo, Kiner, Murtaugh. Two-base hits—Gustine, Kiner. Three-base hit—Westlake. Home run—Furillo. Left on bases—Brooklyn, 1; Pittsburgh, 8. Base on balls—Taylor, 4; Bonham, 1. Strikeouts—Taylor, 5; Bonham, 3. Balk—Taylor. Umpires—Ballanfant, Barlick and Barr. Time—2:05. Attendance—30,344.

Is Benjy Still Chasing That Ball?

Rahway, N. J., June 10 (U.P.)—Benjamin Wilson, 28, was stationed outside the walls of Rahway Reformatory during a ball game between inmates. He was supposed to throw back any balls knocked over the wall.

A player knocked one out of the park last night and players waited for it to be returned.

The ball was still missing today. So was Wilson.

Turner Misses No-Hitter, Hutchison Wins, 18-0

Pitcher Roger Turner allowed but two hits and fanned nine to give Hutchison Furniture an 18-0 triumph over Hine Junior High in a non-league game yesterday at West Potomac Park. Turner had a no-hitter with two outs in the seventh, then gave up a pair of singles.

Sutter Captures Interhigh Tennis

Winston Sutter, member of Calvin Coolidge's undefeated tennis team, yesterday won the Interhigh singles championship with a 6—1, 6—3 victory over Ted Edelschum of Wilson at Pierce Mill.

Sutter advanced to the finals by defeating Central's Carlton's Hoffner, jr., 6—4, 10—8. Edelschum's semifinals victory was over Larry Laubscher of Coolidge, 6—0, 6—1.

Tide Hurler Fans 17 G W Batsmen

Charlotte, N. C., June 10 (AP).—Joe Kirkland pitched Alabama to a 4-1 victory over George Washington University here tonight in the 11-inning opener of the Southern NCAA Baseball Tournament.

Kirkland fanned 17 Colonial batters as he won a pitching duel with Pete King.

The Crimson Tide took the game with a three-run outbreak in the eleventh inning.

Each hurler pitched shutout ball until the eighth, when each club scored a run.

Kirkland gave up only one pass and yielded 10 hits over the 11-inning route, while King walked two men and gave up only nine safeties. The Colonials, however, left 10 men stranded.

North Carolina's Southern Conference champions and Georgia Tech met in the second game of the District three-round robin tournament tonight.

Alabama will play the winner of the North Carolina-Tech game tomorrow, while the losers of tonight's games will play each other.

Two losses will eliminate a team from the playoffs.

Alabama	AB	H	O	A	GWU	AB	H	O	A
Morrow,cf	5	1	0	0	C'enbaum,cf	4	0	2	0
Sharp,2b	5	2	1	4	Pietras,2b	5	2	2	1
White,lf	5	2	0	0	Ch'nitsky,rf	5	1	2	0
Folmar,3b	3	1	2	2	Wapinsky,c	4	1	9	1
Dill,c	5	0	18	1	D'miller,1b	5	2	7	1
R'tledge,ss	4	1	0	2	Cavallo,lf	5	1	3	0
McA'hum,rf	4	1	1	0	Fam'ette,3b	5	2	0	1
H'uttler,rf	1	0	0	0	Kuldell,ss	4	0	3	5
Byrd,1b	4	1	11	0	King,p	4	1	1	4
Kirkland,p	4	0	0	4	aKrikorian	1	0	0	0
Totals	40	9	33	13	Totals	42	10	33	13

aStruck out for King in eleventh.

Alabama	000	000	010 03—4
George Washington	000	000	010 00—1

Runs—Morrow, Sharp, White, Folmar, Chernitsky. Errors—Chernitsky, Kuldell, Rutledge, Cavallo, Sharp, Wapinsky, King. Runs batted in—Druckenmiller, Dill, Folmar, Rutledge. Home runs—Pietras, Folmar. Two-base hits—Sharp, Citrenbaum, Morrow. Stolen bases—Kuldell, Wapinsky. Double plays—Kuldell to Druckenmiller, Kuldell to Pietras to Druckenmiller. Base on balls—King, 2; Kirkland, 1. Strikeouts—Kirkland, 17; King, 6. Left on bases—Alabama, 7; George Washington, 10. Hit by pitcher—King (Rutledge). Umpires—Austin, Dellinger and Talley. Time—2:38.

Macks Break Streak, 10-4

Philadelphia, June 10 (AP).—Seven runs on two hits in the fourth inning carried the Philadelphia Athletics to a 10-4 conquest of the Detroit Tigers today and enabled the Mackmen to break their five-game losing streak.

Sam Chapman made both hits in the big inning, leading off with a single and subsequently bashing a double. Virgil (Fire) Trucks, Hal White, Bill Pierce and Ted Gray collaborated in walking seven Philadelphians—one short of the one-inning record set back in 1909 by Washington's William D. Gray against Chicago—and forcing in four of the runs.

The collapse of the Detroit flingers converted a tight game into a rout. The Tigers had pulled within a run of the Macks in the first half of the fourth when Pat Mullin slammed his seventh homer of the campaign with Hoot Evers on base.

Detroit	AB	H	O	A	Ph'delphia	AB	H	O	A
Lipon,ss	5	1	0	0	Joost,ss	3	1	3	2
Lake,2b	5	1	3	2	R.Cole'n,rf	3	1	1	0
Kell,3b	5	2	3	2	McCosky,lf	4	1	2	0
W'kefield,lf	5	2	4	0	Fain,1b	3	1	9	2
Evers,cf	3	0	1	0	D.White,3b	3	1	0	2
Mullin,rf	3	2	0	0	Chapman,cf	5	3	6	0
Vico,1b	4	1	6	1	Guerra,c	4	0	5	0
Swift,c	1	0	4	0	Suder,2b	2	0	2	1
Riebe,c	2	0	3	0	J.Cole'an,p	3	0	1	0
Trucks,p	1	0	0	0					
H.White,p	0	0	0	0	Totals	30	8	27	9
Pierce,p	0	0	0	0					
Gray,p	0	0	0	0					
aHutch'son	1	1	0	2					
bCampbell	0	0	0	0					
Totals	35	10	24	7					

aSingled for Gray in sixth. bRan for Hutchinson in ninth.

Detroit	000	202	000—4
Philadelphia	002	700	00x—10

Runs—Wakefield, Evers (2), Mullin, Joost (2), R. Coleman (2), McCosky (2), Fain, Chapman, Suder, J. Coleman. Error—Wakefield. Runs batted in—R. Coleman (2), McCosky (2), Fain (2), J. Coleman, White, Chapman (2), Mullin (2), Vico, Riebe. Two-base hits—Chapman (2). Three-base hits—R. Coleman, McCosky. Home run—Mullin. Stolen base—Chapman. Sacrifices—Guerra, J. Coleman. Double plays—Kell to Lake to Vico, Suder to Joost to Fain. Left on bases—Detroit, 9; Philadelphia, 10. Base on balls—J. Coleman, 5; Trucks, 3; White, 1; Pierce, 2; Gray, 4; Hutchinson, 2. Strikeouts—J. Coleman, 2; Trucks, 1; Gray, 2; Hutchinson, 2. Hits—Trucks, 5 in 3⅓; White, 0 in 0; Pierce, 0 in 0; Gray, 1 in 1⅔; Hutchinson, 2 in 3. Wild pitches—White, J. Coleman. Loser—Trucks. Umpires—Passarella, Rommel and Boyer. Time—2:18. Attendance—5426.

Monkeys Beat Lions in Softball

Mike McCoy's Monkeys defeated Lenny Orloff's Lions, 10-9, in 18 innings yesterday to win the intermural softball championship of Wilson Teachers College. McCoy's double and Bert Payne's single in the eighteenth broke up the game.

The Hit Parade

By The Associated Press

(Three leaders in each league)

Player and Club	G	AB	R	H	Pct.
Williams, Red Sox	46	168	45	65	.387
Holmes, Braves	33	132	24	50	.379
Musial, Cardinals	45	173	39	65	.376
Boudreau, Indians	41	154	30	57	.370
Westlake, Pirates	36	110	28	39	.355
Brown, Yankees	38	150	23	52	.347

RUNS BATTED IN

American League—Williams, Red Sox, 48; DiMaggio, Yankees, 47; Majeski, Athletics, 38; Boudreau, Indians, 38.

National League—Musial, Cardinals, 39; Kiner, Pirates, 37; Sauer, Reds, 35; Jones, Cardinals, 35; Slaughter, Cardinals, 35.

HOME RUNS

American League—Keltner, Indians, 14; Williams, Red Sox, 12; DiMaggio, Yankees, 10.

National League—Sauer, Reds, 16; Kiner, Pirates, 15; Musial, Cardinals, 12.

Wiffy's System Indicates Demaret Will Win U. S. Open

Wiffy Cox, Congressional Country Club pro who once was among the Nation's topnotch golfers, thinks he knows who'll win the National Open which started yesterday.

His pick: Jimmy Demaret.

It seems Demaret was the last pro to visit Cox before leaving for the Open.

Last year Lew Worsham dropped in just before going to the Open. Worsham won.

Then in 1941 Craig Wood visited Cox—and won the Open.

Same for Lawson Little and Gene Sarazen.

Sighed Cox: "I've been luck for everybody but myself."

Crusaders Get Coach

Worcester, Mass., June 10 (AP).—Carl Brumbaugh, former University of Florida grid star, later coach and player with the Chicago Bears and coach at Boston College and Cincinnati U., today signed a contract as backfield coach at Holy Cross College. He was a teammate of Head Coach Bill Osmanski while with the Bears.

AUTOMOBILE SERVICE ON ALL MAKE CARS
SUPER CHEVROLET SERVICE
For dependable, satisfying car performance, make sure it gets the best servicing. Be sure by coming in regularly to our service department.
LUSTINE - NICHOLSON MOTOR COMPANY, INC.
Hyattsville, Md. WArfield 7200

THIS IS THE SHOE
advertised by Arthur Godfrey
Made by the world's largest shoe manufacturers. The only shoe of its kind in the world with the patented plastic insole that can be molded to give each arch the individual support it needs.
16.9
Brown-and-wh.
CONFORMAL Shoe Store
1323 E ST. N.W., Next to The National Theatre

HIGHEST QUALITY SEAT COVERS up to 30% Savings
WE SELL ONLY HIGH QUALITY
Double stitched and overlocked seams.
Glossy leatherette.
Durable tightly woven cotton fibre.
Elastic knitted cloth gussetts.
Heavy seat cover cloth here and back of front seat.
High Quality COACHES, SEDANS Were 19.95 NOW $13.95
High Quality COUPES Were 13.45 NOW $10.95
5 Convenient Locations
1 ARMSTRONG MOTORS, Inc. 6503 Georgia Ave. N.W. GE. 4176
2 LAD MILLS ESSO CENTER Wisconsin Ave. & Q St. N.W. MI. 3600
3 SERVICE TIRE CO. 1609 King St., Alexandria, Va. OV. 1332
4 TIRE DISTRIBUTORS CO. 2314-80 Rhode Island Ave. N.E. DE. 7900
5 SERVICE TIRE CO. 2423 Wilson Blvd., Arlington, Va. GL. 3808

ANY AUTO
Body and Fender Work
PAINTING ANY CAR OR COLOR
WE SERVICE ANY MAKE
Williams & Baker, Inc.
DIRECT NASH DEALER 17 YEARS
'Count the Years and Count on Us'
2519 M St. N.W. HO. 8700

COMPLETE ACCIDENT SERVICE!
No Job Too Small None Too Large!
FREE ESTIMATES
You may be surprised at how little our fine service costs.
UNBELIEVABLE! A real quality paint job with proper preparations and undercoating for only $59.50 Any Car or Color With a Real Guarantee
Front end work and wheel alignment a specialty.
Service On Any Make Car
Budget Terms on '39 and Later Models
SAFFORD-CHANDLER MOTOR COMPANY, INC.
SALES Nash SERVICE
629 H St. N.E. AT. 4600
"The Home of Friendly Service"

PARKWAY—the best way
FOR THAT GLISTENING MIRROR-LIKE FINISH—
ANY CAR PAINTED as Low as $49.50
(EASY BUDGET TERMS)
Parkway SALES Ford SERVICE
3040 M St. N.W. ● MI. 0181
30 Years of Fair Dealing

"I'LL NEVER FORGET (I hope)"
The pros who helped me a lot when I was getting into golf kept reminding me, "Babe, stop holding that club so tightly. You look like you want to squeeze the grip flat." They taught me that holding the club firmly but not grimly allowed me to whip it through with speed. It's that speed in the hitting zone that means distance. With a grip that doesn't lock your arms, you can attain clubhead speed . . . and accuracy, too.
Babe Didrikson
It's Wilson today in Sports Equipment
Babe Didrikson is a member of the famous Wilson Advisory Staff.
WILSON K-28 AND TOP-NOTCH GOLF BALLS will bring new thrills to your game—give you the performance that only a super-high compression ball can give. Unsurpassed for distance and accuracy.
TAKE A TIP FROM THE CHAMPIONS
Babe Didrikson and the many other top-ranking stars who use Wilson clubs and balls exclusively say "Play Wilson and play your best." See your Wilson dealer or golf professional.
Wilson—
Remember this Name—
It's important to your game

BILL JOE MOE
The Friendship Trio
WHY are people flocking to Friendship from all over town?
It's the old story. Give a man value and he'll come to your store no matter where he lives
Friday Only!
DU BOUCHETT
Martini or Manhattan Cocktails
Save money, save time, save effort with this fine quality ready-mixed cocktail. Perfect for summer entertaining. A sensational value at this price.
Martini 66 Proof
Manhattan 70 Proof
LIMITED QUANTITY
1.49 FULL QUART (2 pints)
"The Store With the Blue Glass Front"
Call WO. 2123
FRIENDSHIP LIQUOR STORE
4228 WISCONSIN AVE. N.W.

Two reasons why it's your best gin buy
1 No extra price for this extra fine, dry gin
2 The gin that's made with IMPORTED BOTANICALS
HIRAM WALKER'S Distilled London Dry GIN
90 proof. Distilled from 100% American grain. Hiram Walker & Sons Inc., Peoria, Ill.

? Accident . . . Tell the Insurance Company You Want the Car Repairs Done by . . . HALEY'S INC. 2020 M STREET N. W.

Casset Drops Head at Right Time, Wins Charles Town Photo

Bill Bennings

AT CHARLES TOWN

1—Blue Echo, Little Jaybo, Two Plus.

2—Idaho Maid, Bare Wings, Victory Day.

3—Ho Down, Calabozo, Flying John.

4—La Vega, Connie Morse, Runnesta Moose.

5—Pigeon, Balloon, Fiddlers Three.

6—Erato, Rakish Jane, Her Highness.

7—French Nine, Oyster K, Hezekiah.

8—Beau Briar, Friendly Miss, Pharant.

Best Bet—LA VEGA.

Charles Town

FIRST RACE—About 4½ furlongs. Purse, $800. For 3-year-olds and up; claiming.

Post	Horse and Jockey.	Wgt.	Odds
1	Quaker Bridge (Miller)	118	8-1
2	Beulah Mae (Hernandez)	113	10-1
3	Little Jaybo (Rankin)	113	4-1
4	Fairy O. (Bauer)	108	3-1
5	Two Plus (Richmond)	113	3-1
6	Jackie M. (Decatur)	113	12-1
7	Bide Echo (Sarno)	112	4-1
8	Isle of Man (no boy)	118	8-1
9	Oceansburg (Cardosa)	118	10-1
10	Leo Fal (Foster)	118	10-1
11	Sparky M. (Carrillo)	118	15-1
12	Nosined (Pafundi)	108	15-1
13	Laciden (A. Pafundi)	113	20-1
14	Silver Gold (no boy)	108	4-1

SECOND RACE—Charles Town course. Purse $900. For 4-year-olds and up; claiming.

1	Idaho Maid (Shirey)	111	6-1
2	Spuyten Duyvil (Bauer)	111	4-1
3	Bare Wings (Sarno)	116	5-2
4	Chally B. Hall (Rankin)	106	6-1
5	Swem Time (no boy)	116	8-1
6	Victory Day (L. Pafundi)	106	6-1
7	Miss Wolverine (no boy)	106	8-1
8	Halcut (Hummer)	116	12-1
9	Riddles (Cox)	106	10-1
10	Bonzar (Richmond)	111	12-1
11	Sgt. Davis (McKinney)	111	15-1
12	Herb B. (Ulmer)	111	20-1
13	Chalpre (Romaine)	116	5-2
14	Sweet Money (Meyerhoffer)	106	6-1

THIRD RACE—One and one-sixteenth miles. Purse, $1000. For 4-year-olds and up; claiming.

1	Ho Down (Richmond)	116	6-1
2	Flying John (Jones)	112	4-1
3	New Book (Meyerhoffer)	112	6-1
4	Calabozo (Vail)	117	4-1
5	Evens Choice (Arduini)	117	12-1
6	Corsair (no boy)	117	10-1
7	Gray Judge (McKinney)	117	12-1
8	Heather Mark (Cisneros)	117	10-1
9	Balbar (Bauer)	117	2-1
10	Miss Economy (McKinney)	107	4-1
11	Pickworth (C. Wright)	112	10-1
12	Spaipeen (Foster)	117	15-1
13	Brass Up (C. Wright)	117	20-1
14	Per'James (Bauer)	112	8-1

FOURTH RACE—About 7 furlongs. Purse, $1000. For 3-year-olds.

1	La Vega (McKinney)	108	8-5
2	Junior Girl (Kratz)	107	10-1
3	Rodon (Harper)	105	8-1
4	Runnesta Moose (Shirey)	107	4-1
5	Four Leaves (Baird)	107	6-1
6	Connie Morse (Jones)	108	4-1
7	Shalam (Richmond)	107	10-1
8	Eventide (Duncan)	110	10-1
9	Pawnee Boy (McKinney)	107	12-1
10	Sunday (Rankin)	108	20-1

FIFTH RACE—About 7 furlongs. Purse, $1000. For 4-year-olds and up; claiming.

1	Air Defense (Carrillo)	115	2-1
2	Pigeon (Jones)	110	4-1
3	Out Front (Bauer)	110	10-1
4	Phoness (Richmond)	103	8-1
5	Balloon (Sarno)	121	2-1
6	Venci (Nertney)	115	10-1
7	Lady Romery (Billington)	110	2-1
8	Fiddlers Three (Foster)	115	4-1
9	Investigate (Bauer)	110	12-1
10	Handware (Richmond)	105	20-1
11	Higus (Palumbo)	115	12-1
12	Blue Steel (Rankin)	113	4-1
13	Billy Bits (Valle)	121	4-1
14	Artro (L. Pafundi)	118	6-1

SIXTH RACE—Charles Town course. Purse, $1200. For 3-year-olds and up.

1	Coral Water (Richmond)	108	10-1
2	Her Highness (Baird)	114	6-1
3	Virginia Jean (Bauer)	114	8-1
4	Town Camp (W.Kirk)	118	12-1
5	Sand Rose (Grant)	114	12-1
6	Busy Moose (Sarno)	114	6-1
7	Erato (Nertney)	118	15-1
8	Westover Lady (Jones)	109	8-1
9	Rakish Jane (Bauer)	113	4-1
10	Majeto (Cox)	109	6-1
11	Snow Phantom (Ulmer)	113	15-1
12	Ghosting (Rankin)	108	6-1
13	Breakable Miss (Kratz)	114	6-1

SEVENTH RACE—Six and one-half furlongs. Purse, $1200. For 4-year-olds and up.

1	Azimuth (Richmond)	108	6-1
2	Magic Trick (Baird)	114	8-1
3	Hezekiah (Hummer)	119	4-1
4	Tintrel (O'Brien)	122	2-1
5	Oyster K. (Carrillo)	122	4-1
6	Psychic Fancy (Baird)	114	4-1
7	Ranger Mosby (Arduini)	119	6-1
8	French Nine (Carrillo)	119	2-1
9	How Happy (Sarno)	114	4-1
10	Bulrushes (C. Wright)	116	6-1
11	Miss Prairie (W.Miller)	117	20-1
12	Your Majesty (Richmond)	109	10-1
13	Post Boy (Billington)	116	6-1
14	Gallant (Rankin)	117	8-1

EIGHTH RACE—One and one-eighth miles. Purse, $1000. For 3-year-olds and up; claiming.

1	Rude Minx (Shirey)	111	6-1
2	Get Set (Ballenger)	116	4-1
3	Bonziah Seniah (W.Miller)	116	6-1
4	Shining Sea (Baird)	111	12-1
5	Friendly Miss (McKinney)	100	8-1
6	Beau Briar (Kratz)	118	2-1
7	Gingham Girl (Richmond)	101	10-1
8	Pharant (Sarno)	116	4-1
9	Intelligentsia (Baird)	111	8-1
10	Doctor's Mite (Rankin)	111	15-1
11	Homeward Bound (McKinney)	113	8-1
12	Dominica (Kratz)	120	3-1
13	Weather O. K. (Palumbo)	116	12-1
14	King's Aid (C. Wright)	116	20-1

Gelding Pays $9; Outcome Finishes 2d

By Walter Haight
Post Reporter

Charles Town, W. Va., June 10. Tight finishes—stock equipment at this meeting—popped up with regularity today and it was only fitting that the featured Shoreham Purse should be decided via the camera.

Mrs. N. L. Brown's Casset, a busy 5-year-old, outphotographed S. H. Hall's Outcome, in the thrilling to-the-wire battle that marked the test of a mile and a sixteenth. Two lengths behind the tug-of-war for first money came E. A. Grimm's Relief Flag to be third.

Near Record Run

With Linden Hall Farm's Hairanette, Sammy Palumbo up, installed the favorite, Casset, in turning in his third victory in 10 tries for the year, returned a $9 mutuel. The grey gelding was clocked in 1:46 4/5, only a second and a fraction over the track mark held by Boston Man.

Starter Harold Holland sent the field away in good alignment and Our Bid went to the front, followed by The Demander, Casset, and Outcome. Along the backstretch, Outcome was first to move to the leader and went past the pactmaker to take command. But Ballenger, sensing the move, drove Casset hard. Outcome and the grey ghost were heads apart as they straightened out for the run to the pay-off line.

In a nip-and-tuck battle the 5-year-old popular gray proved best when he dropped his head down at the right time to earn the decision by a scant nose. Outcome, which had won two previous victories, was two and one half lengths in advance of Relief Flag, a rank outsider.

Ring Time Scores

Another close decision was witnessed in the sixth event which was carded as the secondary feature. This time H. Howard's Ring Time, with Apprentice Jimmy Rankin in the saddle, paying a luscious $27 for $2 mutuel, eked out a nose verdict over Shangrila Stable's Rugged, the favorite. H. W. Shaffer's Hard Cider had to be content with third honors.

There was considerable rough riding in the event and after the running Jimmy Baird, who had the leg upon Hard Cider, protested to the officials that Billington, who had the assignment on Rugged, had given him the "works" in the stretch. The stewards, however, refused to take any action.

Charles Town Racing Chart

THURSDAY, JUNE 10, 1948—By WALTER HAIGHT. WEATHER CLEAR, TRACK FAST.

FIRST RACE—About 4½ furlongs. Purse, $800. For 2-year-olds. Start good. Off at 2:02. Owner, Virginia McKenny. Trained by A. Kirk. Time, 0:51.

Horses	Jockeys	Wgt.	Post	St.	¼	½	Str.	Fin.	Straight
Sweep Clean	(Baird)	117	3	3	2²	1hd	1hd	1hd	$0.80
Devil's Upstart	(Kratz)	114	7	2	1hd	2²	2²	2²	11.40
Winnie Rock	(Richmond)	109	4	4	4³	3³	3³	3³	7
Dancing Flame	(Rankin)	109	8	1	3²	5³	4³	4³	41.60
Marge's Ghost	(Hummer)	114	1	8	6²	4hd	5hd	5hd	15.00
Last Sting	(Jones)	111	6	6	8	8	6³	6³	30.20
Lady Lavender	(Carrillo)	114	2	7	7³	7½	7²	7²	36.10
Beacondre	(Palumbo)	111	5	5	5½	6½	8	8	5.30

¹W. Maddox entry.

SWEEP CLEAN, $3.60, $2.80, $2.40; DEVIL'S UPSTART (entry), $4.60, $6.20; WINNIE ROCK (entry), $6.20.

SECOND RACE—About 7 furlongs. Purse, $800. For 3-year-olds and up; claiming. Start good. Off at 2:31. Owner, Mrs. E. S. Mindman. Trained by M. Longerbeam. Time, 1:28.

Horses	Jockeys	Wgt.	Post	St.	¼	½	Str.	Fin.	Straight
Adjacent	(Bauer)	115	3	6	6¹	5²	2²	1½	$4.60
Playful Polly	(Anyon)	115	5	8	7¹	7²	4½	2³	37.30
Meadow Grey	(Cardoza)	115	2	1	1²	2½	3½	3½	5.30
Spica	(Arduini)	120	4	7	8	8	5½	4⁴	5.90
Double Eddy	(Scott)	115	8	4	4²	1hk	1½	5³	16.10
Quaker Brass	(Kratz)	120	7	5	5½	6¹	8	6hk	2.90
Royal Whirl	(Shirey)	115	6	2	2²	3¹	6²	7²	3.80
Rakish Boy	(Carillo)	120	1	3	3½	4½	7½	8	7.10

ADJACENT, $11.20, $8.00, $8.20; PLAYFUL POLLY, $38.20, $24.00; MEADOW GREY, $4.40.

DAILY DOUBLE—SWEEP CLEAN AND ADJACENT—PAID $37.40.

THIRD RACE—One and one-sixteenth miles. Purse, $1000. For 3-year-olds and up; claiming. Start good. Off at 3:01. Owner, E. B. Lee. Trained by A. L. Leith, sr. Time, 1:50.

Horses	Jockeys	Wgt.	Post	St.	¼	½	Str.	Fin.	Straight
Parquet	(Austin)	114	4	2	1¹	1¹	1²	1¹	$10.50
Jubilee Gem	(Richmond)	107	3	3	7²	6½	5²	2²	1.00
Saucy Boy	(Rankin)	112	1	1	2¹	3²	3³	3³	25.20
Cherokee Star	(Kratz)	109	5	7	5²	4¹	3½	4½	8.40
Horn Tooter	(Sarno)	120	2	1	3²	2½	2½	5⁴	37.80
Ann's Guardian	(Baird)	112	6	5	6²	7²	6²	6²	3.00
Twoess	(Wright)	115	8	6	4¹	5²	7	7	6.30
Borracho	(Winkmuller)	109	7	8	8	8	8	Eased	102.00

PARQUET, $23.00, $7.20, $5.20; JUBILEE GEM, $3.40, $2.80; SAUCY BOY, $6.80.

FOURTH RACE—About 4½ furlongs. Purse, $1000. For 3-year-olds and up; claiming. Start good. Off at 3:37½. Owner, Jay Mohr. Trained by Jay Mohr. Time, 0:50.

Horses	Jockeys	Wgt.	Post	St.	¼	½	Str.	Fin.	Straight
Foneda	(Kratz)	112	7	2	3²	1½	1²	1²	$2.60
Sunset Boy	(McKinney)	115	8	7	7³	7³	2½	2³	9.20
Buckle Time	(Nertney)	120	2	5	4½	4½	3³	3³	4.80
Our Bid	(Sarno)	112	3	3	5¹	4½	4²	4²	13.20
Wardix	(Martinez)	115	1	6	6²	6³	5²	5³	5.80
Patrician	(Palumbo)	117	5	1	1hd	2½	6³	6³	8.40
Some Moose	(W.Kirk)	112	6	3	2½	3½	7³	7³	3.00
Bonnie's Hero	(Arduini)	111	4	8	8	8	8	8	56.90

FONEDA, $7.20, $3.60, $3.20; SUNSET BOY, $6.40, $4.00; BUCKLE TIME, $4.00.

FIFTH RACE—Six and one-half furlongs. Purse, $1000. For 4-year-olds and up; claiming. Start good. Off at 4:02. Owner, D. O. Lesher. Trained by D. O. Lesher. Time, 1:22.

Horses	Jockeys	Wgt.	Post	St.	¼	½	Str.	Fin.	Straight
Agronomist	(Miralles)	113	1	1	2²	2²	2²	1½	$4.40
Rippleby	(Sarno)	116	6	3	1²	1¹	1²	2³	6.40
Good Bunting	(Nertney)	116	4	4	4½	3½	3³	3½	1.80
Princess V. L.	(Shirey)	115	8	6	5¹	5²	4³	4³	7.10
Light Donna	(Pafundi)	113	5	2	3¹	4²	5³	5³	3.00
Pompous Fox	(Becerril)	116	3	5	7¹	6³	6²	6³	24.70
Tick By	(Cisneros)	115	2	6	8	8	7½	7½	126.00
Silver Whisk	(Carrillo)	113	7	7	8¹	7²	8	8	52.10

AGRONOMIST, $10.80, $4.40, $2.80; RIPPLEBY, $5.20, $3.20; GOOD BUNTING, $2.20.

SIXTH RACE—About 7 furlongs. Purse, $1200. For 3-year-olds and up. Start good. Off at 4:31. Owner, H. Howard. Trained by H. F. Atwell. Time, 1:27.

Horses	Jockeys	Wgt.	Post	St.	¼	½	Str.	Fin.	Straight
Ring Time	(Rankin)	110	8	5	2²	1¹	1½	1ns	$12.70
Rugged	(Billington)	115	7	2	1²	2hd	2hd	2²	2.60
Hard Cider	(Baird)	111	7	4	4¹	2½	3½	3³	3.30
Comedy	(Kratz)	109	4	3	3½	3¹	4¹	4⁴	3.90
To You	(Hernandez)	112	2	1	1½	4²	5¹	5²	16.50
The Fennay	(Cisneros)	113	1	8	8	7½	6½	6³	4.00
Silk Man	(Bauer)	111	5	6	6½	6¹	6²	7²	50.80
Lillys Melody	(Arduini)	110	6	7	7²	7³	8	8	17.70

RING TIME, $27.40, $10.00, $5.20; RUGGED, $4.80, $2.80; HARD CIDER, $3.60.

SEVENTH RACE—One and one-sixteenth miles. Purse, $1200. For 4-year-olds and up. Start good. Off at 5:01½. Owner, Mrs. N. L. Brown. Trained by N. L. Brown.

Horses	Jockeys	Wgt.	Post	St.	¼	½	Str.	Fin.	Straight
Casset	(Ballenger)	120	5	3	2½	3²	2²	1ns	$3.50
Outcome	(O'Brien)	121	2	4	4²	2²	1½	2²	2.30
Relief Flag	(Pafundi)	111	1	7	7¹	7²	5³	3³	44.30
Hairanette	(Palumbo)	118	6	6	5½	4½	4½	4¹	1.40
Our Bid	(Arduini)	111	4	2	1²	1²	3³	5³	17.60
Slambid	(Sarno)	118	8	5	6²	5½	6²	6²	+
Uncalculable	(Austin)	116	7	8	8	8	7½	7²	55.90
The Demander	(Cardoza)	111	3	1	3½	6²	8	8	17.20

†Leschman-Ward entry.

CASSET, $9.00, $4.00, $3.40; OUTCOME, $3.80, $3.00; RELIEF FLAG, $12.20.

EIGHTH RACE—One and one-sixteenth miles. Purse, $1000. For 3-year-olds and up; claiming. Start good. Off at 5:31. Owner I. K. Wynkoop. Trained by E. F. Bring. Time, 1:48.

Horses	Jockeys	Wgt.	Post	St.	¼	½	Str.	Fin.	Straight
Rough Honey	(Kratz)	110	4	4	3²	3½½	1½	1hd	$1.90
Stormy Night	(Martinez)	121	5	5	4½	4¹	4¹	2²	10.40
Whipped Cream	(N'ney)	111	2	8	8¹	6½	3²	3½	5.20
Soldier	(M'holter)	113	3	2	1¹	1½	2hd	4³	8.20
Harv Aethel	(Richmond)	116	6	3	2²	2²	5½	5½	12.30
Rio Grande	(Miralles)	109	1	1	6⁴	5¹	6³	6³	3.10
Arabian Wind	(R'mond)	115	8	7	7¹	7²	7½½	7²	35.30
Jay Wildy	(Arduini)	110	7	6	8	8	8	8	8.10

ROUGH HONEY, $5.80, $3.20, $2.40; STORMY NIGHT, $6.70, $3.20; WHIPPED CREAM, $3.40.

Belmont Park Entries and Results

1—⅝; $3500; 2-year-olds; claiming.

Mop Up	116	Angies Choice 116
Clarence	116	The Street 116
Holly Ridge	113	New Hope 116
No Foray	113	Nor'west 116
Print	116	Piney 116
Promotion	116	Eva's Toy 116

2—⅝; $4000; 3-year-olds; maidens.

†Keep Watch	115	Spring Song 115
Challenge Like	115	Beausy 112
White Lady	115	Felucca 107
Intermediary	108	†Cunning Miss 112
†Addedale	112	†Magic Mirror 115
Silver Queen	115	Blue Egret 115

†H. La Montagne-W. S. Horne entry.
‡Greentree Stable entry.

3—1 1/16; $3500; 3-year-olds; claiming.

Stingprice	143	Joaljoy 140
†Abidale	142	Albatross 147
Gingerton	137	Jet Storm 145
Zadoc	132	‡Peace Trend 130
Uranium II	137	Pittstown 136
Knights Armor	142	Ethels Joe 131
†Busy Moments	130	Army Power 142
Black Ned	142	Todmorden 130

†Mrs. E. L. Hoden-Mrs. R. P. Kirkpatrick entry.
‡Mr. and Mrs. L. E. Stoddard, jr., entry.

4—1 1/16; $3500; 3-year-olds; claiming.

Lunehill	113	Transatlantic 115
Peanuts Girl	117	Stone Hill 114
Farmington	105	Phantom Fleet 110
Inscroll	114	Empty Noose 110

5—⅝; $4000; 2-year-olds; allowances.

Ennobled	116	Option 116
Dry Fly	111	Gray Charmer 113
Swap Out	116	Jersey Day 111

6—1 1/16; $3500; 3-year-olds; handicap.

Quite Alone	118	The Dervish 119
†Ghost Run	111	Miss Request 116
King Rhymer	120	†Ready Jack 116
Props	110	Lucky Devil 110

†C. V. Whitney entry.

7—⅞; $4500; 4-year-olds up; allowances.

Lord Boswell	120	Fujante 120
Sorisky	115	Master Mind 122
C'est Tout	108	East Light 115
Mexi	106	Castle Gift 101
British Isle	126	Halcyon Air 106
†Danada Red	115	Charmante 108
Bright Kid	113	Caffero 115
Hamilton II	115	Black Swan 115
Silver Fox	103	‡Snow Boots 120

†Mrs. A. L. Rice entry.

8—1 1/16; $3500; 4-year-olds up; claiming.

†Jacopoly	119	†Alex Barth 117
Bay Magic	114	Picardy Belle 109
Big Wheel	113	Mighty Master 115
Tiemcen	113	April Moon 114
Bluewope	122	Stan Tracy 109

‡J. R. Hastie entry.

1—⅝; $3000; 2-year-olds; claiming.

Grabre	121	Windy Hills 117
†Award	110	†All Hostess 121
Eagle Speed	119	†Mi Scandal 110
Tyrone Player	117	Chalvaal 117
Fire Fox	117	Symbol 117
Abbottstown	117	Handy Man 120
Little Hatchet	117	Bright Scotch 117

†Mrs. Tanner and Heard, jr., entry.
‡Bryson and Mac Crowe entry.

2—⅝; $2500; 3-year-olds; claiming.

Paramount	107	Cuban Bill 117
Mr. Year	105	Rough Swallow 110
Zola	103	Pemboy 105
Pictura	105	Auburn Ariel 107
Sweet Marion	110	War Grief 110
Sky Doe	102	Orestione 115
Phoenix Bella	110	Enigma 110
Crief McKee	115	Nautyvier 110
Next Time	110	Welaunie 103

3—⅝; $2500; 2-year-olds; maidens; claiming.

Laurelita	110	†Porte's Wick 110
I Dream	107	Stoney 107
Flatter	110	Sure Count 115
†Jordan	115	Baby Pauly 110
Orsinday	112	Doctor Andy 108
Four Eights	105	Eternal News 105
Princess Irene	105	Willamar 110
Milk Briar	101	Brother Willie 115
Saladasburg	112	Silk and Satin 110

†Clynmaiyra Stud and Apheim Stable entry.

4—⅝; $3000; 2-year-old maidens.

†Smasher	118	Accona 115
Shake Me	113	†Merry Risk 115
Junior Nurse	115	†Burgette 115
†Barolo	118	One Hitter 118
Galaman	118	Hedge 118
†Hold Tight	115	Delta Queen 115
†Pancho Supreme	118	†Tarah 118
Teddyata	115	

†Hagin II and Schmidt entry.
‡Darby Dan Farm entry.
‡S. W. Labrot, jr., entry.
*Oglebay and Mrs. Owsley entry.

5—1 1/16; $4000; 4-year-olds up; allowances.

Eudo	111	Dog O'Sullivan 110
Orelino	106	Whipsaw 109
Highfortidies	108	

6—⅝; $3000; 4-year-olds up; maidens.

Gay Judy	120	Elly Burgoo 117
Como Ultimate	120	No Fazmal 122
Poi	120	Serena 110
Ariel Beauty	108	Indian Call 120
Intersole	115	

7—1 1/16; $3000; 3-year-olds; claiming.

Narragansett	117	Cape Hatteras 111
Coral Way	109	Icky Year 107
Bonnie Tom	112	Sir Ellis 112
Orange Sun	124	†Betty O'Herron 116
Fresh Breeze	114	Little Minn 105
Alacrity	119	Spring Gal 116
Trout	117	Sir Elm 114
Princess Gala	107	Tiger Fore 121
Sugar Pete	117	

†Myron and Bohannet Stable entry.

8—1 1/16; $3000; 3-year-olds up; claiming.

Red Scout	116	Star Red 116
Second Try	112	Romanock 116
Audible	112	Peter 116
Pot Licker	116	Why Cry 110
Spanish Uhl	116	Bronze Medal 104
Smoke Puff	116	Brazil 116
Mirad	122	

1—⅝; $2500; 4-year-olds up; claiming. †Pay in Advance, 107 (Gorman).

		10.30	5.50	4.10
Chance Bras.	117 (Lay)		6.80	5.60
Lord Hairan	119 (Sheridan)			8.00

Wee Gray, Rex Avis, Chief Mate, Balcurate, Fernlet, †Generator, Brown Tint, Pharaquest, *Silk, *Khayyams Kid. Time, 1:13⅘.

*Field.

2—⅝; $3000; 3-year-olds; maidens; clmg.

Tipit, 122 (Breen)		24.90	10.00	8.60
Top Raider, 122 (Wahler)			3.80	3.20
Handinglove, 117 (Allgaier)				8.60

Nebenta Bay, Gay Patty, Easy Homer, In the Clover, Irish Lullaby, Peppermint, Virginia R. W., Helenchen, *Boomerang, *Lilymac, *Equipass. Time, 1:13⅘.

3—⅝; $2500; 3-year-olds; claiming.

Sunbud, 111 (Howell)		44.30	18.40	11.80
Nora N., 103 (Sarrentino)			16.60	10.70
Quick Cure, 108 (Hansman)				11.10

Merry Nymph, Center Piece, Jecca, Noon Watch, Pat Morse, Air Tip, Jinny Y, Silvercad, Some Pigeon. Time, 1:01⅘.

4—⅝; $3000; 4-year-olds up; claiming.

Lady Hairan, 112 (Erickson)		37.50	16.90	13.00
*Layaway, 106 (Powley)			5.60	3.90
Bachelor Belle, 106 (Pappas)				8.10

Mr. Longeine, Our Louise, Ideal Gift, Irenic, Vittore, Bourbon, Tumble Boy, Regaler, Peecee, *Fento O., *Undercover. Time, 1:13.

5—¾; $3500; 4-year-olds up; allowances.

Delaware Park

1—⅝; $3000; 2-year-olds; claiming.

Grabre	121	Windy Hills 117
†Award	110	†All Hostess 121
Eagle Speed	119	†Mi Scandal 110
Tyrone Player	117	Chalvaal 117
Fire Fox	117	Symbol 117
Abbottstown	117	Handy Man 120
Little Hatchet	117	Bright Scotch 117

†Mrs. Tanner and Heard, jr., entry.
‡Bryson and Mac Crowe entry.

2—⅝; $2500; 3-year-olds; claiming.

Paramount	107	Cuban Bill 117
Mr. Year	105	Rough Swallow 110
Zola	103	Pemboy 105
Pictura	105	Auburn Ariel 107
Sweet Marion	110	War Grief 110
Sky Doe	102	Orestione 115
Phoenix Bella	110	Enigma 110
Crief McKee	115	Nautyvier 110
Next Time	110	Welaunie 103

3—⅝; $2500; 2-year-olds; claiming.

Laurelita	110	†Porte's Wick 110
I Dream	107	Stoney 107
Flatter	110	Sure Count 115
†Jordan	115	Baby Pauly 110
Orsinday	112	Doctor Andy 108
Four Eights	105	Eternal News 105
Princess Irene	105	Willamar 110
Milk Briar	101	Brother Willie 115
Saladasburg	112	Silk and Satin 110

†Clynmaiyra Stud and Apheim Stable entry.

4—⅝; $3000; 2-year-old maidens.

†Smasher	118	Accona 115
Shake Me	113	†Merry Risk 115
Junior Nurse	115	†Burgette 115
†Barolo	118	One Hitter 118
Galaman	118	Hedge 118
†Hold Tight	115	Delta Queen 115
†Pancho Supreme	118	†Tarah 118
Teddyata	115	

†Hagin II and Schmidt entry.
‡Darby Dan Farm entry.
‡S. W. Labrot, jr., entry.
*Oglebay and Mrs. Owsley entry.

5—1 1/16; $4000; 4-year-olds up; allowances.

Eudo	111	Dog O'Sullivan 110
Orelino	106	Whipsaw 109
Highfortidies	108	

6—⅝; $3000; 4-year-olds up; maidens.

Gay Judy	120	Elly Burgoo 117
Como Ultimate	120	No Fazmal 122
Poi	120	Serena 110
Ariel Beauty	108	Indian Call 120
Intersole	115	

7—1 1/16; $3000; 3-year-olds; claiming.

Narragansett	117	Cape Hatteras 111
Coral Way	109	Icky Year 107
Bonnie Tom	112	Sir Ellis 112
Orange Sun	124	†Betty O'Herron 116
Fresh Breeze	114	Little Minn 105
Alacrity	119	Spring Gal 116
Trout	117	Sir Elm 114
Princess Gala	107	Tiger Fore 121
Sugar Pete	117	

†Myron and Bohannet Stable entry.

8—1 1/16; $3000; 3-year-olds up; claiming.

Red Scout	116	Star Red 116
Second Try	112	Romanock 116
Audible	112	Peter 116
Pot Licker	116	Why Cry 110
Spanish Uhl	116	Bronze Medal 104
Smoke Puff	116	Brazil 116
Mirad	122	

1—⅝; $2500; 4-year-olds up; claiming. †Pay in Advance, 107 (Gorman).

		10.30	5.50	4.10
Chance Bras.	117 (Lay)		6.80	5.60
Lord Hairan	119 (Sheridan)			8.00

Wee Gray, Rex Avis, Chief Mate, Balcurate, Fernlet, †Generator, Brown Tint, Pharaquest, *Silk, *Khayyams Kid. Time, 1:13⅘.

*Field.

2—⅝; $3000; 3-year-olds; maidens; clmg.

Tipit, 122 (Breen)		24.90	10.00	8.60
Top Raider, 122 (Wahler)			3.80	3.20
Handinglove, 117 (Allgaier)				8.60

Nebenta Bay, Gay Patty, Easy Homer, In the Clover, Irish Lullaby, Peppermint, Virginia R. W., Helenchen, *Boomerang, *Lilymac, *Equipass. Time, 1:

Navy Ousted From NCAA Playoffs, 4 to 0

Second Baseman Ernie Smith hit two singles and a double to lead Sentelle Contractors to a 9-2 victory over the Loyal Order of Moose in a Park and Planning Commission softball league game yesterday at Meadowbrook.

Favorites Battered at Congressional

By Roger Wolbarst
Post Reporter

Congressional's Member-Guest Tournament moved into the semi-final round yesterday with upsets of "name-players"so commonplace as to cause little, if any, excitement.

Just about every favored team was eliminated from the three-day tournament in yesterday's first and second rounds of match play. The four remaining teams will meet in the semifinals this morning and the survivors will clash in the final round this afternoon.

In yesterday morning's round, Eddie Warner and Dick Melvin of Kenwood, eliminated the medalists, Bill Wenzel of the host club and his guest, John Monahan of Pittston, Pa., 2 and 1.

Brownell Out

No sooner had this match been posted on the scoreboard than news of the elimination of Bobby Brownell and H. B. Bachman at the hands of B. L. Eberts and Ted Rutley of Kenwood, 1 up, caused more surprise.

The P. J. Nee and Maury Nee downed Claude Rippy and A. J Dezendorf, 2 and 1; W. E. Gallagher and Tom Higgins ousted Parker Molan and W. W. Jones, 4 and 3 and Walter Frederick and Ray Swearingen knocked out the lowest handicapped team in the affair, Dick Preuit and Jim Gardner, 2 up.

More Surprises

More surprises were due in the afternoon. Eberts and Rutley defeated Warner and Melvin, 2 and 1; Gallagher and Higgins beat the Nees, 2 and 1, and Frederick and Swearingen whipped Billy Shea and N. B. Swanson, 5 and 4.

But it remained for Dr. W. J. Evans and Kenwood's Billy Briggs to stage the day's most decisive upset. They trimmed Chevy Chase's Ralph Bogart and E. M. English of Congressional, 6 and 5. Briggs and Dr. Evans held a monstrous five up lead at the turn and it was anticlimatic when the final result came in.

FIRST FLIGHT

Yesterday's Results:

FIRST ROUND — Warner-Melvin defeated Wenzel-Monahan, 2 and 1; Eberts-Rutley defeated Bachman-Brownell, 1 up; P. J. Nee-Maury Nee defeated Dezendorf-Rippy, 2 and 1; Gallagher-Higgins defeated Nolan-Jones, 6 and 3; Frederick-Swearingen defeated Preuit-Gardner, 2 up; Shea-Swanson defeated Given-McCarthy, 4 and 3; English-Bogart defeated V. Briggs-O'Connell 4 and 3; Evans-W. Briggs defeated Young-Johnson, 2 up.

SECOND ROUND—Eberts-Rutley defeated Warner-Melvin, 2 and 1; Gallagher-Higgins defeated P. J. Nee-Maury Nee, 2 and 1; Frederick-Swearingen defeated Shea-Swanson, 5 and 4; Evans-W. Briggs defeated English-Bogart, 6 and 3.

SECOND FLIGHT

FIRST ROUND—Willey-Alber defeated Kendall-Holsberg, 1 up; Neuland-Semler defeated Sholl-Kreuzberg, 2 up; Webb-Chesney defeated Ray Moore-Smith, 1 up; Ralph Moore-Fuchs defeated Barfield-Schwerin, 4 and 3; Bernard-Belshe defeated Lamb-Olivert, 4 and 2; Boucaren-Miller defeated Sharp-Fitzgerald, 3 and 1; Mihills-McAleer defeated Lennon-Thomas, 4 and 2; Hagerty-Dudley defeated McArtle-Wilson, 1 up.

SECOND ROUND—Neuland-Semler defeated Willey-Alber, 1 up; Moore-Fuchs defeated Webb-Chesney, 1 up; Boucaren-Miller defeated Bernard-Belshe, 3 and 2; Hagerty-Dudley defeated Mihills-McAleer, 4 and 3.

THIRD FLIGHT

SECOND ROUND—Wheeler-Herford defeated Anderson-Corby, 4 and 3; Nader-Bowers defeated Connor-Fitzgerald, 3 and 2; Flatley-Ketchum defeated Peterson-Hendrickson, 1 up; Greer-Pitt defeated Murray-Bubb, 1 up.

2 Terps Start In All-Star Game

Baltimore, June 10 (AP).—Coaches Howdy Myers of Johns Hopkins and the South, and Dick Colman of Princeton and the North, will rely to a fair extent on their own players to start the all-star lacrosse game here tomorrow night.

Four home town starters are expected on the Dixie side of the annual North-South event, while three Princeton boys will begin on the Yankee end of the field.

Myers plans to start Tom Hoffecker of Maryland at goal, protected by Lloyd Bunting of Hopkins, Bill Nuttle of Maryland and Bob Proutt of Virginia.

Guessing Game

Will Coaltown Face Citation At Belmont?

By John Chandler

New York, June 10 (AP).—Calumet Farm's role in the Belmont Stakes became as uncertain as the weather today when Jimmy Jones said it was "possible" Coaltown might join Citation in the $100,000 classic and Papa Ben Jones said, "No."

This, along with the uncertain size of the field for the mile-and-one-half gallop, produced a guessing game that probably won't be cleared up until the starter turns them loose about 4:45 p. m. (EDT) Saturday.

Seven Expected to Start

As of the moment, the number of three-year-olds expected to go postward is seven, with two more possibilities—Coaltown and Belair Stud's Golden Light.

Names of the contenders are scheduled to be dropped into the entry box tomorrow morning, but with scratches permitted at any time until 45 minutes before post time, nothing can be certain until they break from the starting gate.

"Coaltown is a possibility—highly possible," Trainer Jimmy Jones declared. "I won't say he probably will go, because it depends a lot on track conditions and other things.

Ben Jones, the Calumet general manager, had been reported as ruling Coaltown out because the colt wasn't considered ready for such a long race. In his last start, the one-mile Withers May 29, Coaltown was defeated by C. V. Whitney's Vulcan's Forge.

Citation After 'Big Three'

Citation, seeking to complete a coveted "triple crown" after winning the Kentucky Derby and Preakness, has journeyed without Coaltown since the Derby May 1. In that one, Coaltown ran second. Citation won the Preakness, then the Jersey Stakes at Garden State.

In any event, seven starters would be the largest field for any of the major 3-year-old events since Citation won the Flamingo against six others at Hialeah Park last February.

The latest run-down of almost certain starters beside Citation shows W. L. Brann's Escadru, winner over Vulcan's Forge in the Peter Pan Handicap last Saturday; Vulcan's Forge; William Helis' Ranch's Better Self, fourth in the Preakness; Glen Riddle Farm's Faraway, fourth in the Jersey Stakes, and A. J. Sackett's Gasparilla, fifth in the Jersey.

Net to the Belmont winner, with seven starters, would be $77,800.

What's on Today

AMERICAN LEAGUE BASEBALL
Detroit at Washington, 8:30 p. m.

GOLF
Congressional Country Club Member-Guest Tournament, final round, 1 p. m.
WMAL Class B Women's Tournament at Prince Georges, 9 a. m.

SANDLOT BASEBALL
POST-INDUSTRIAL LEAGUE
Cameo vs. Sunnybrook, West Elipse, 5:30 p. m.
EASTERN RECREATION LEAGUE
Eastman Kodak vs. Falls Church Garage, South Elipse, 5:30 p. m.

RACING
CHARLES TOWN
MAY 17 to JULY 5
Post Time 2 P.M. Eastern Daylight Time
8 RACES DAILY
Daily Double on First and Second Races
Closing at 1:45 P.M. Eastern Daylight Time
Baltimore & Ohio Railroad
Train leaves Union Station daily at 11 A.M. Standard Time; leaves Silver Spring Station, 11:15 A. M. Standard Time, arriving in Charles Town at 12:40 P.M. Standard Time.

Lafayette Hurler Has Five-Hitter

Easton, Pa., June 10 (AP).—Bob Allard threw a five-hit shutout as Lafayette defeated Navy, 4-0 to win the NCAA District Two playoffs here today. The victory sends the Maroon into the Eastern finals next week at Winston-Salem, N. C.

Lafayette jumped on four Navy pitchers to pull the surprise of the tourney while Allard was fanning nine to pitch his best game of the season.

The Maroon scored in the third when Jack Milne doubled and came in on Jack Bird's first of three hits. Bill Killinger's triple scored Bird who opened the fifth with a double. Killinger later registered when Bill Brendle caught a long foul fly. Frank Stanczka scored the fourth run in the eighth, riding in on Tony Contini's single.

Navy was unable to press Allard. Andy Frahler walked to start the fourth and Bill Hawkins singled to center but Allard fanned Pete Boney and Roger Buck and forced John Morrisey to pop to first.

Lefty Killen walked to open the Middies' fifth. Ed Armstrong singled to center and Navy again had two on with none out. At this point, Brendle flied to third, Bob Searles skied to center and Frahler to short.

Navy.	AB	H	O	A
A'strong,2b	4	1	3	2
Brendle,1b	4	0	12	1
Searle,cf	1	1	2	0
Frahler,lf	4	0	1	0
Hawkins,rf	3	2	0	0
Boney,3b	3	0	0	5
aGoodiel	1	0	0	0
Buck,ss	4	1	0	5
Morrissey,c	4	0	3	0
R'berger,p	1	0	1	0
bKillen	0	0	0	0
Baysinger,p	0	0	0	0
cEvans	1	0	0	0
Smith,p	0	0	1	0
Burton,p	0	0	1	1
Totals	32	5	27	15

Lafayette.	AB	H	O	A
Contini,ss	5	1	1	1
Milne,cf	3	1	4	0
Bird,lf	4	3	2	0
Snyder,2b	5	1	0	1
Killinger,1b	2	1	6	0
Tierney,rf	5	1	1	0
Stanczak,3b	3	0	1	0
Grassey,c	4	0	11	1
Allard,p	3	1	1	0
Totals	34	9	27	3

aBatted for Boney in ninth.
bBatted for Rensberger in fifth.
cBated for Baysinger in seventh.

Lafayette	001	020	01*—4
Navy	000	000	000—0

Runs—Milne, Bird, Killinger, Allard. Error—Boney. Sacrifice—Killinger. Stolen base—Hawkins. Two-base hits—Milne, Bird. Three-base hit—Killinger. Double play—Boney to Armstrong to Brendle. Base on balls—Rensberger, 5; Allard, 3; Smith, 1. Strikeouts—Rensberger, 1; Allard, 9; Baysinger, 1; Burton, 2. Loser—Rensberger.

Correction

In Wednesday's edition the picture caption of the finish of the 50-yard dash in the District Junior High track meet erroneously identified Harold Thompson, of Langley, as Frank Holmes, of Stuart. Thompson, 14-year-old ninth grader, finished fourth. The Washington Post regrets the error.

Uline Hockey Suit for $53,647 Countered by $287,517 Claim

M. J. (Mike) Uline, who recently sued his hockey associate, Leonard A. Peto, for a modest $53,647 was named by the latter yesterday in a thumping $287,517 counter-claim filed yesterday in Philadelphia.

In his action, Peto, Canadian sportsman who owned the Montreal Maroon National League franchise and has been trying to build a sports arena in Philadelphia, claimed:

1. That the Uline management failed to properly publicize its home games and as a result lost more than $92,000 in paid admissions.

2. $50,268 in damages.

3. The sum of $132,000, representing the waiver price of $3000 upon each of the 44 players who comprised the Washington list.

Upon receiving the news of Peto's claim, Uline said, "This is ridiculous. The whole thing is silly. I think this man must be trying to bluff me out of my suit."

Uline explained that he made a deal with Peto to rent the local arena to a team that Peto planned to use as a farm for the National League franchise he expected to have in Philadelphia.

Peto and his associates, according to Uline, were to be solely responsible for the Lion players, salaries and all expenses.

During the season, Uline was unable to collect for current expenses, he said, and carred the club at his own expense. This cost him the $53,647 he's trying to recover in the law suit he filed in District Court at Philadelphia May 1.

Uline stepped in to pay players' salaries and keep the team going because he "had a franchise and reputation to protect."

News of Peto's action struck Uline as somewhat hilarious. He added, sadly, "This man put up a great front. He fooled me—fooled me a lot. I thought he was big stuff."

As an afterthought, Uline added, "If he thinks the 44 players are worth $132,000 why doesn't he pay me the $53,000 he owes me and take the profit?"

Hugh Reilly's
PAINTS Since 1888 GLASS

For the Painting Contractor
- Pigmented Primer-Seal
- Double Body One-Coat Gloss Enamel
- Semi-Gloss Enamel
- Eggshell Enamel
- Eggshell Flat
- Enamel Undercoat
- One Coat Oil Flat

HUGH REILLY CO.
1334 New York Ave. N.W.
NA. 1703
Free Parking Across the Street

AUTO REPAIRING and REPAINTING
BODY AND FENDER WORK
McMahon Chevrolet
1238-46 Upshur St. N.W. GE. 0100
IMMEDIATE DELIVERY

CUT RATE TIRES
FIRST LINE TIRES
Not to Be Confused With Off-Brand Tires

Free Installation
CITY TIRE CO.
Cor. 14th & P Sts. N.W. DE. 2137

MIGHTY FINE WHISKEY AT A MIGHTY REASONABLE PRICE!

William Penn
The Treaty Whiskey
Blended Whiskey

● To commemorate Penn's Treaty with the Indians—the treaty that was never broken, and one of the most significant treaties in American history—this popular, mellow, *fraternal* whiskey is named: "William Penn, The Treaty Whiskey"—Gooderham & Worts Ltd., Peoria, Illinois, U. S. A. (Gooderham & Worts Ltd., a Canadian business since 1832.)

86 Proof. The straight whiskeys in this product are 4 years or more old. 35% Straight Whiskey, 65% Grain Neutral Spirits. Gooderham & Worts Limited, Peoria, Illinois.

"It takes a great brewery to make a great beer... and SENATE'S got it!"

says Charles E. Eckles, Vice-President and Treasurer of the Chr. Heurich Brewing Co., Washington, D. C.

Every bottle, every can, every keg of Extra Fine Senate that leaves the brewery is certified by one of America's finest Master Brewers to be *flavor-perfect*... light, dry, sparkling with exclusive small-bubble carbonation. It's our best in 75 years... the largest selling beer in Washington today.

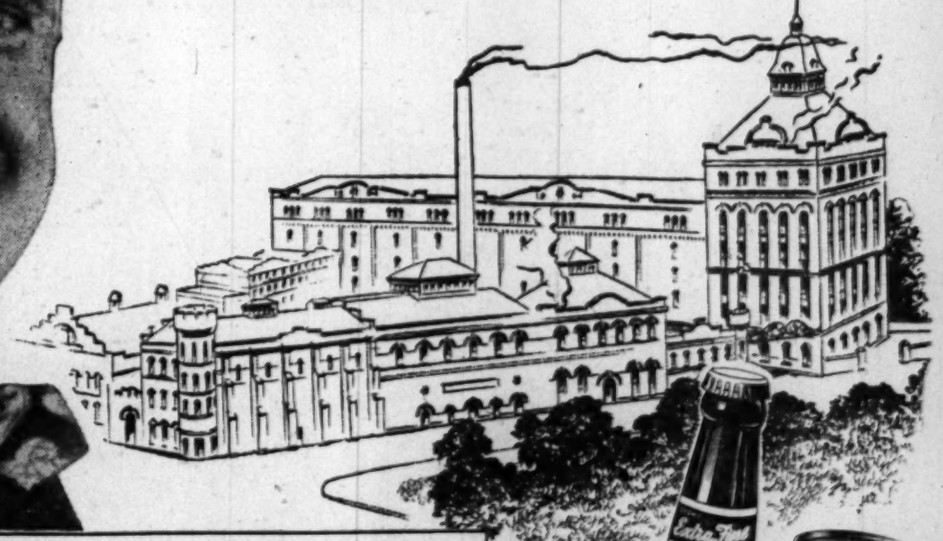

GET IT... every time!
Extra Fine
Senate
BEER

See Cherner FIRST!
BRAND NEW
Ford MOTORS
FOR 32's TO 48's
NO MONEY DOWN
UP TO 20 MONTHS TO PAY

FREE DELIVERY
Bring your Ford up-to-date with a brand new Ford Motor. It's easy to buy at the Cherner Motor Co. Pay no money down, up to 20 months to pay. Drive in for any minor or major Ford repairs.
Wholesale & Retail Ford Parts Distributors

CHERNER
SALES Ford SERVICE
1781 FLORIDA AVE. N.W. HO. 5000
NEXT TO A NEW CAR A CHERNERIZED CAR IS BEST!

Plumbers Capture First Half Title in Departmental League

Services Pick Calif. As Golf Tourney Site

The 1948 interservice championship golf tournament will be played August 25, 26 and 27 at the Pebble Beach Golf Course, Pebble Beach, Calif., the Interservice Sports Council said here today. The Navy will be host.

This will be the first time that the Air Force will participate as a separate service, and it will play against the Army and Navy for a new trophy to be held by the winning team until 1949.

Lanham Auto Races Tonight

One of the hottest fields of little cars ever assembled at the West Lanham Speedway will step out in weekly seven-event midget automobile racing competition tonight at 8:30 o'clock.

The Prince Georges County Boys' Club will share in the receipts, and county commissioners and other officials will occupy a special section of seats.

Mike Joseph, veteran Philadelphia driver who has twice completed the clean sweep of three events within the past three weeks, will be the No. 1 entry in a collection of eight Offenhauser drivers. However, he will be strongly challenged by such chauffers as Tony Bonadies, Larry Bloomer Charlie Miller, Dee Toran, Ernie McCoy, George Fonder, Walt Fair and George Marshman.

Toran, the crowd-pleasing Mexican pilot from Los Angeles, will introduce a new $9000 Offy decorated in 23-carat gold leaf. Joseph will wheel John Giacofci's No. 4 Washington-owned Offenhauser.

10,000-Meter Races

4 Local Canoeists Favored In Olympic Final Here Sunday

Washington takes its place as one of the canoeing centers of the Nation Sunday when the Olympic finals for four 10,000-meter events are held on the Potomac.

After completion of the events, the United States Olympic Committee will meet at Washington Canoe Club to pick the United States team to compete in London in August.

Four Washingtonians, Tom Horton, Ken Clark and John Eiseman of Potomac Boat Club and Frank Havens of Washington Canoe Club are pretty certain to make the team.

Horton sprang one of the biggest upsets in recent canoeing history when he defeated Champion Ernie Riedel of Philadelphia in the 1000 meter one-man doubles race last week at Sebago Lake, N. Y. Riedel figures to outdistince Horton over the longer distance Sunday, but Horton's performance of a week ago has almost clinched his berth on the team.

Clark and Eiseman, veteran tandem doubles team, also were victorious at Sebago Lake. Ed Trilling and Bill Havens, jr., of Washington Canoe Club, also figure in this event Sunday. From Yonkers, N. Y., Canoe Club come the teams of John Brudrock and Pete Skrobola, and Jim O'Rourke and Joe Paretti.

Frank Havens is favored to win the one-man single blade, with stiffest competition expected from George A. Byers of Samoset, Mass., Arthur S. Roberts of Crescent, Mass., and Adolphe Springel, former champion from Pendleton, N. Y.

Tandem singles will be last on the program with no Washingtonians among the contenders.

FIGHT—*From Page 3-B*

Zale Kayoes Graziano in 3d To Regain Middleweight Title

complete charge of the opening round, maneuvering Rocky prettily Graziano was pinned against the ropes as the round ended.

A slight cut showed on Graziano's forehead as the second round opened, but he now appeared more composed and within himself. He even startled Zale with a show of boxing and put two stiff lefts into Tony's face.

From out of a corner Rocky lashed at Zale and caught his challenger with a heavy right to the head, and Zale was glad to hang on.

Rocky was in full snarl as he bounced a succession of rights off the face and chin of Zale and it appeared Tony would go down. He was using the ropes for support, rolling his head on the chance he might escape a knockout punch, and was blessed when Rocky missed a half dozen punches before the round ended.

And then round three, and it was Zale's turn again.

The minute's rest was a wonderful stimulant for the old warrior. He boxed Rocky for 30 seconds and then there was that clear path to Graziano's chin. His left fist traveled it, and Rocky was down.

For Graziano, it was the beginning of the end of his 12-month reign as champion.

At seven he got up gamely enough, only to run into that same left hand from a champion who wasn't running out of gas tonight.

ROUND ONE

The referee went over the rules with the fighters in midring. They exchanged left hooks. Zale flicked a left to the face. Zale came in hooked a left to Rocky's body and then landed two more body blows at the ropes. Rocky hooked to the face. Zale hooked a left to Rocky's body and floored him for three. Zale came tearing after Rocky who looked befuddled. Zale landed two lefts to Rocky's head. Rocky jabbed a left to the head. Zale drove Rocky to the ropes with a left hook to the body. They traded body blows in midring. Zale drove two light left hooks to the body. Zale got in a left to the head. Rocky jabbed a left to the head. A left hook was landed to the body by Rocky. Rocky scored with a left hook to the head. Zale drove a hard right to Rocky's body and pinned him against the ropes and they were fighting after the bell. Zale got in two solid blows after the gong sounded. Rocky was bleeding from a slight cut on his forehead.

ROUND TWO

Zale jabbed a left to the face. Zale flicked two more lefts to the face, then a left and a right hook to the head. Rocky hooked a right to the body and took two body blows in return. Rocky hooked a right to the face and Zale came back with a left hook to the body. Zale jabbed two lefts to the face and took a left to the body. Rocky got in a nice left to the head. Graziano threw in two more stiff lefts. Zale countered with a beautiful left to the head and staggered Rocky with a right hook to the head. Rocky landed a left to the head and they mixed furiously with Rocky hurting Zale with a series of rights and lefts to the head. Rocky went after Zale with looping lefts and rights and hurt Zale just before the bell.

ROUND THREE

They exchanged hooks and Zale staggered Rocky with a left to the head and a right to the body. Zale pinned Rocky against the ropes and floored him with a left hook to the head. Rocky went down for seven. Zale sent a series of blows against Rocky and sent him to the floor for the full count.

Behrman Spurns Bums—Wants to Stay at Montreal

Montreal, June 10 (U.P.).—Hank Behrman, 27-year-old Brooklyn-born pitcher, provided a new twist in the zany Brooklyn Dodger saga today when he said he would refuse to report to the parent club because "I like it here" on the Montreal Royal farm team.

Behrman and Outfielder Marvin Rackley were recalled to Brooklyn yesterday by Owner Branch Rickey to bolster the Dodgers in the National League pennant race. Rackley will report to Brooklyn tomorrow.

Before taking the mound to beat the Jersey City Giants, 10 to 4, for his seventh victory against two defeats, Behrman said he planned to have a "showdown" with General Manager E. J. (Buzz) Bavasi of the Royals about reporting to the Dodgers.

Reputedly in Rickey's disfavor because of his refusal to keep rigid training rules, Behrman's fine record at Montreal this season earned him another chance with the Dodgers, who are badly in need of pitching strength.

NATS—*From Page 3-B*

Nats Win, 5-4, in 9th

keep alive a rally which resulted in Washington's third run and drove in Nat run No. 4 in the fifth with an outfield fly.

He did all of this against Starter Fred Sanford, the first of three Brownie pitchers. Twice he drove in Ed Stewart, who continued his healthy hitting with a run producing triple in third, and the last time he enabled Coan to walk across to end the game.

The Browns staked Sanford to a 1-0 lead in the first on Dillinger's single, Coan's error and a wild pitch. They made it 2-0 in the second on Sam Dente's double, an infield out and Stevens' squeeze bunt.

After the fourth, when Dente wasted a double, Haefner held them hitless until the ninth. Mickey yielded seven of the eight hits they collected while the Nats tagged Sanford, Ray Shore and Biscan for 11.

Terp Boxers Card 8 '49 Matches

Athletic Director Jim Tatum announced an eight-match 1949 boxing season today for the University of Maryland.

Regulars on last season's team, which won 7, lost 1 and tied 2 matches will be back, with the exception of Kenny Malone, 175-pounder, who graduated this week.

The schedule: January 29, The Citadel, at Charleston, S. C.; February 3, Georgetown, at home; February 10, Louisiana State, at Baton Rouge; February 18, Michigan State, at home; February 26, South Carolina, at Columbia; March 4, Catholic U., at home; March 11, City College of New York, at home; March 18, Miami, at Miami, Fla.

The Terps also will take part in the Southern Conference tourney March 24-26, and expect to have representatives in the National Intercollegiates in April.

Irish Sun Sets Record at Delaware

Stanton, Del., June 10 (AP).—William H. Veeneman's Irish Sun turned the fastest five-furlongs of the meeting—0:59 flat, to win the Marshallton Purse at Delaware Park today.

The Sun Again colt galloped across the finish line six lengths in the van of Grandview Stables' Razzmatazz. Walter M. Jeffords' Young Turk was third, a length and one half farther back. Irish Sun paid a $3.20 mutuel in the favorite's role.

Vernon's Triple in 7th Decides

Merchandising Plumbers clinched the first half championship of the Departmental League yesterday with a 9-6 victory over Washington Gas Light Co. on the South Ellipse.

Reds Vernon struck the deciding blow for the Plumbers, a two-run triple in the seventh inning. Bobby Leach, former Western High star, led the Plumbers' uphill drive after they fell behind, 4-2, in the third.

Leach collected three singles to drive in three runs and score one himself. Warren Webb turned in a sparkling relief performance for the Plumbers, yielding six hits and two runs in five innings. He received credit for the win, the Plumbers' sixth in seven games.

Plumbers.	AB	H	O	A
Vernon,3b.	5	2	1	1
Murphy,2b.	5	3	4	1
Barbieri,lf.	4	1	1	1
T.Curtis,1b	4	1	7	0
Leach,cf.	3	3	2	0
Blank,rf.	5	1	2	0
B.Curtis,ss	4	1	1	4
Martin,c.	5	3	6	0
Sutherl'd,p	3	0	0	0
Webb,p.	3	1	0	3
Deavers,p.	0	0	0	1
Lewis,cf.	0	0	0	0
Totals	39	16	24	11

Gas Co.	AB	H	O	A
Jacbos,cf.	2	0	1	0
Kidwell,3b.	3	3	4	1
Braddock,2b	5	1	6	1
Clark,1b.	4	0	4	0
Shumaker,c.	2	1	6	1
Long,rf.	5	0	1	0
Hayes,lf.	3	1	1	0
Collins,ss.	4	0	1	3
Curles,p.	4	1	0	2
Totals	33	7	24	8

Plumbers	101	031	21—9
Gas Co.	202	011	00—6

Runs—Vernon (2), Murphy (2), Barbieri, T. Curtis, Leach, Martin, Webb, Jacobs, Kidwell, Clark, Shoemaker (2), Curles. Errors—Murphy, Sutherland, Long, Hayes. Runs batted in—Vernon (2), Barbieri, Leach (3), Blank, B. Curtis, Clark, Shoemaker, Long, Collins, Curles. Double—Shoemaker. Triple—Vernon. Sacrifice—T. Curtis. Double play—Murphy to T. Curtis. Strikeouts—Webb, 3; Deavers, 1; Curles, 5. Walks—Sutherland, 6; Webb, 3; Deavers, 1; Curles, 4. Hits—Sutherland, 1 in 2; Webb, 6 in 5; Deavers, 0 in 1. Winner—Webb.

Naiman Wins

A triple by Monk Barbee and a balk by Pitcher Dick Price with two out in the last of the ninth gave Naiman's Photos a 7-6 victory over Sunnybrook Tavern yesterday in a Washington Post-Industrial League game on the West Ellipse.

The win moved Naiman's into a tie for first place with Cameo, and came after three Naiman players had been thumbed from the game by Umpire Dick Williams. The excitement came in the seventh when Williams called a third strike against Pete Dehner of Naiman. Dehner, Joe Bonifant and Manager Max Coe protested vigorously and were ejected.

Sunnyb'k.	AB	H	O	A
DiCarlo,ss.	5	2	3	3
Greer,lf.	5	2	3	0
Phelps,1b.	4	3	8	0
Castiglia,c.	3	1	3	0
Francis,cf.	3	2	2	0
Evans,3b.	4	1	2	2
Beane,rf.	2	0	1	0
Jarboe,rf.	3	1	0	0
Morel'd,2b.	5	1	3	1
Scrivener,p	1	1	0	1
Price,p.	3	0	0	0
Totals	38	14	26	7

Naiman's.	AB	H	O	A
J.B'fant,rf.	4	1	0	0
Catlett,rf.	1	1	0	0
Geyer,2b.	4	0	3	5
Dehner,lf.	4	2	1	0
Jewett,1b.	1	0	10	0
Lagos,lf,1b.	5	1	12	2
Barbee,cf.	5	2	3	1
Coe,3b.	3	2	2	1
Love,3b.	1	0	1	0
G.B'fant,ss.	1	0	0	0
McNeil,ss.	1	0	0	0
Moore,c.	4	2	4	0
Wells,p.	2	0	1	1
Watt,p.	1	0	0	1
Snyder	0	0	0	0
Norris,p.	0	0	0	0
Totals	39	13	27	16

Sunnybrook	030	000	030—6
Naiman's	303	000	001—7

Runs—J. Bonifant, Geyer (2), Dehner (2), Barbee, Lagos, Greer, Castiglia, Evans, Beane, Jarboe, Scrivener. Errors—McNeil, DiCarlo, Moreland, Price. Runs batted in—Lagos (3), Dehner, Barbee, Greer, Phelps, Jarboe, Moreland (2), Scrivener. Doubles—Barbee, Greer. Triple—Barbee. Sacrifices—Wells, Greer, Francis. Double plays—Barbee to Coe, McNeil to Geyer to Lagos, Balk—Price. Winner—Norris. Loser—Price.

Firemen Victors

Shortstop George Larrick smacked three singles and a double to spark a 17-hit attack which gave the D. C. Fire Department a 14-5 triumph over George Washington Post in an East Recreation League game yesterday on the East Ellipse.

Pitcher Cecil Hale set down the losers with seven hits as the undefeated Firemen chalked up their second win in the second round of league play. Hale fanned five as his teammates' four errors gave the losers most of their runs.

G. W.	AB	H	O	A
Riley,cf,p.	4	1	3	0
Lovett,c.	4	1	3	1
Vitalli,ss.	4	1	1	3
Hobson,1b.	4	0	11	0
Lewis,lf.	4	0	2	1
Daniels,3b.	3	0	2	0
R.McA'e,2b	4	2	2	2
RiMcA'e,rf	4	1	0	0
Faulconer,p	3	1	2	2
Totals	34	7	24	9

Fire Dept.	AB	H	O	A
Cady,cf.	5	0	3	0
Larrick,ss.	5	4	1	2
Harrell,3b.	3	3	1	0
Krug,lf.	4	2	1	0
Davis,c.	2	0	7	0
Vaughn,rf.	5	3	1	0
Boggs,2b.	4	3	3	4
Farr,1b.	5	1	9	0
Hale,p.	4	1	1	1
Clarke,1b.	1	0	0	0
Totals	37	17	27	7

Geo. Wash. Post	010	030	001— 5
D. C. Fire Dept.	014	031	05x—14

Runs—Cady, Larrick (2), Harrell, Krug (3), Davis (3), Vaughn, Boggs (3), Hobson, Daniels, B. McAfee (2), Faulconer. Runs batted in—Faulconer (2), Lovett, Krug, Boggs (2), Riggs, Vaughn, Hale. Double—Vitalli. Triple—Faulconer. Boggs. Stolen bases—Larrick (2), Cady. Double play—Hale to Boggs to Farr. Strikeouts—Hale, 5; Faulconer, 1; Riley, 1. Walks—Hale, 3; Faulconer, 3; Riley, 6. Hits—Faulconer, 3; Riley, 8. Loser—Faulconer.

Legal Notices 4

CHARLES S. CUNEY, Attorney,
1320 U Street N.W.

DISTRICT COURT OF THE UNITED States for the District of Columbia, holding Probate Court. No. 71177. Administration. This is to give notice that the subscriber, of the District of Columbia, has obtained from the Probate Court of the District of Columbia, letters testamentary on the estate of Carroll A. Brooks, late of the District of Columbia, deceased. All persons having claims against the deceased are hereby warned to exhibit the same, with the vouchers thereof, legally authenticated, to the subscriber on or before the 24TH DAY OF MAY, A. D. 1949; otherwise they may by law be excluded from all benefit of said estate. Given under my hand this 24th day of May, 1948. CATHARINE BROOKS, 1306 Girard st. ne. Attest: (Seal.) ELLA A. BROWN, Deputy Register of Wills for the District of Columbia, Clerk of the Probate Court. May 28,June4,11.

NITA L. HINMAN, Attorney,
Columbian Bldg.

Filed May 27, 1948. Harry M. Hull, clerk.
IN THE DISTRICT COURT OF THE United States for the District of Columbia. Elizabeth Wilkins Kobielewski, plaintiff, vs. Joseph Kobielewski, defendant. No. 1647-48. The object of this suit is absolute divorce. On motion of the plaintiff it is this 27th day of May, 1948, ordered that the defendant, Joseph Kobielewski, cause his appearance to be entered herein on or before the fortieth day, exclusive of Sundays and legal holidays, occurring after the day of the first publication of this order; otherwise the cause will be proceeded with as in case of default. Provided, a copy of this order be published once a week for three successive weeks in the Washington Law Reporter and The Washington Post before said day. T. ALAN GOLDSBOROUGH, Justice. Attest: HARRY M. HULL, Clerk. By EDITH M. FOX, Deputy Clerk.
May28,June4,11

AARON W. JACOBSON, Attorney,
Investment Bldg.

DISTRICT COURT OF THE UNITED States for the District of Columbia, holding Probate Court. No. 70863. Administration. This is to give notice that the subscriber, of the District of Columbia, has obtained from the Probate Court of the District of Columbia letters of administration on the estate of Masa Itagaki, also known as Henry M. Itagaki and also known as Harry Itagaki, late of the District of Columbia, deceased. All persons having claims against the deceased are hereby warned to exhibit the same, with the vouchers thereof, legally authenticated, to the subscriber, on or before the 28TH DAY OF MAY, A. D. 1949; otherwise they may by law be excluded from all benefit of said estate. Given under my hand this 1st day of June, 1948. JULIUS I. PEYSER, Investment Bldg. Attest: (Seal.) ELLA A. BROWN, Deputy Register of Wills for the District of Columbia, Clerk of the Probate Court. 4,11,18

Legal Notices 4

FISCHER, WILLIS & PANZER, Attorneys for Plaintiff
1728 Massachusetts Ave. N.W.
Washington, D. C.

Filed May 26, 1948. Harry M. Hull, Clerk.
IN THE DISTRICT COURT OF THE United States for the District of Columbia. In re Hyman Silverman, 1306 Eye Street, N.W., Washington, D. C. For change of name. Civil Action File No. 213046. Order for publication of change of name. Hyman Silverman, having filed a petition praying a decree changing his name to Robert Hal Silvers, and having petitioned the Court for an Order of Publication of the notice required by law in such cases, it is, this 26th day of May, 1948. Ordered, that all persons concerned show cause, if any there be, on or before JUNE 30, 1948, why the prayer of the said plaintiff should not be granted: Provided, that a copy of this order be published once a week for three weeks consecutively before June 30, 1948, in the Washington Law Reporter and The Washington Post, in the District of Columbia. T. ALAN GOLDSBOROUGH, Justice. A true copy. Test: (Seal.) HARRY M. HULL, Clerk. By CLARA F. CONNELL, Deputy Clerk.
May28,June4,11.

CHAS. F. SANFORD, Attorney
600 F ST. N.W.

DISTRICT COURT OF THE UNITED States for the District of Columbia, holding a Probate Court. Estate of Robert W. Craighead, deceased. No. 71168. Administration Docket 150. Application having been made herein for probate of the last will and testament of said deceased, and for letters testamentary on said estate, by Samuel Randall Craighead, it is ordered this 26th day of May, A.D. 1948, that Matthew D. Craighead, Blanche C. Alexander and the unknown heirs at law and next of kin of Robert W. Craighead, deceased, and all others concerned, appear in said Court on TUESDAY, THE 6TH DAY OF JULY, A.D. 1948, AT 10:00 O'CLOCK A. M., to show cause why such application should not be granted. Let notice hereof be published in the Washington Law Reporter and The Washington Post, once in each of three successive weeks before the return day herein mentioned, the first publication to be not less than thirty days before said return day. Witness, the Honorable BOLITHA J. LAWS, Chief Justice of said Court, this 26th day of May, A. D. 1948. Attest: (Seal.) ELLA A. BROWN, Deputy Register of Wills for the District of Columbia, Clerk of the Probate Court.
May28,June4,11.

ALBERT ABRAMSON, Attorney,
1427 Eye St. N.W.

IN THE DISTRICT COURT OF THE United States for the District of Columbia. Lillie Mae McGee, 915 5th st. nw., plaintiff, vs. Mackie McGee, 705 Julia st., Alexandria, Va., defendant. No. 1866-48. The object of this suit is absolute divorce on the grounds of five-year continuous voluntary separation. On motion of the plaintiff it is this 3rd day of June, 1948, ordered that the defendant, Mackie McGee, cause his appearance to be entered herein on or before the fortieth day, exclusive of Sundays and legal holidays, occurring after the day of the first publication of this order; otherwise the cause will be proceeded with as in case of default. Provided, a copy of this order be published once a week for three successive weeks in the Washington Law Reporter and The Washington Post before said day. ALAN GOLDSBOROUGH, Justice. Attest: HARRY M. HULL, Clerk. By CLARA F. CONNELL, Deputy Clerk.
June4,11,18

WELCH, DAILY & WELCH, Attorneys,
710 14th St. N.W.

DISTRICT COURT OF THE UNITED States for the District of Columbia, holding a Probate Court. Estate of Fred E. Ingledew, deceased. No. 70645. Administration Docket 149. Application having been made herein for probate of the last will and testament of said deceased, and for letters of administration c. t. a. on said estate by Elizabeth Ingledew, it is ordered this 2nd day of June, A. D. 1948, that Edith Maud Elizabeth Butterwick and the unknown heirs at law and next of kin of Fred E. Ingledew, deceased, and all others concerned, appear in said court on MONDAY, the 12th day of July, A. D. 1948, at 10 o'clock a. m., to show cause why such application should not be granted. Let notice hereof be published in the Washington Law Reporter and The Washington Post, once in each of three successive weeks before the return day herein mentioned, the first publication to be not less than 30 days before said return day. Witness, the Honorable BOLITHA J. LAWS, Chief Justice of said Court, this 2nd day of June, A. D. 1948. Attest: (Seal.) ELLA A. BROWN, Deputy Register of Wills for the District of Columbia, Clerk of the Probate Court.
June4,11,18

A. DEVITT VANECH, Assistant Attorney General; CHARLES M. IRELAN, Attorney, Lands Division, Dept. of Justice.

Filed May 26, 1948—Harry M. Hull, Clerk.
IN THE DISTRICT COURT OF THE United States for the District of Columbia. In the matter of the acquisition of Lots 8, 9, 26, 27, 28 and 29 in Square 5076, and Lots 55, 64, 103 and 104 in Square 5077 in the District of Columbia. District Court Docket No. 3167. Order of Citation. Upon consideration of the petition of the United States of America filed herein on the 26th day of May, 1948, by Charles M. Irelan, Attorney, Lands Division, Department of Justice, acting under the instructions of the Attorney General of the United States upon the request of the National Capital Park and Planning Commission, seeking the condemnation of Lots 8, 9, 26, 27, 28 and 29 in Square 5076, and Lots 55, 64, 103 and 104 in Square 5077 in the District of Columbia, together with all the right, title, interest and estate of the owners of said lands in and to the soil of all streets, roads, avenues, alleyways and ways abutting or appertaining to the same; for the public use, that is to say, for suitable development of the National Capital park, parkway and playground system: It is this 26th day of May, 1948, ordered that: Capital Mortgage & Title Company, Inc., 1420 New York Avenue N.W.; Esther Ennis, 1606 32d Street N.W.; Gray Properties, Inc., 1420 New York Avenue N.W.; Doris Churchill Gray, individually and as trustee, 1420 New York Avenue N.W.; Wilbur L. Gray, jr., trustee, 1420 New York Avenue N.W.; Augusta Gottlieb, 3221 Adams Mill Road N.W.; Mary E. Hagan, 4426 Que Street N.W.; Eunice B. Harris, 4119 Gault Place N.E.; James W. Harris, 4119 Gault Place N.E.; Maurice I. Schlein, 915 New York Avenue N.W.; Rose Schlein, 915 New York Avenue N.W.; all the foregoing of the City of Washington, District of Columbia, and Otho S. Pumphrey, jr., 0297182 Inf., 408th Q. M. Co., 11th Airborne Div., A. P. O. 468, c/o Postmaster, San Francisco, California; Henry K. Schaper, known of record as Henry G. Schaper, 308 Virginia Avenue, Alexandria, Virginia; the foregoing being the persons named in said petition, and in the event that any of the above named persons is deceased, the unknown heirs, alleees or devisees of such person; and Annie I. Huntt, unknown heirs, alleees or devisees of; William L. Huntt, unknown heirs, alleees or devisees of; and all persons having or claiming to have any right, title, interest or estate in the lands hereinbefore described or to be entitled to compensation in respect of the taking of the same for public use, and all persons occupying or in possession of the same be, and they are hereby, required, cited and admonished to appear in this court on the 21ST DAY OF JUNE, 1948, at 10 o'clock a. m., to answer said petition for the condemnation of said lands and to make claim for the compensation to which they deem themselves entitled: Provided, however, and it is further ordered that a copy of this order of citation be published once a week for three consecutive weeks in The Washington Post, a newspaper of general circulation published in the District of Columbia, and also once a week for three consecutive weeks in the Washington Law Reporter, the first of said publications to be not later than the 31ST DAY OF MAY, 1948; and it is further ordered that a copy of this order of citation be served before the return day hereof by the United States Marshal for the District of Columbia, or his deputies, upon each of the persons named herein who, is so far as ascertainable by reasonable inquiry, residing or sojourning within the District of Columbia, or can be found by said Marshal or his deputies within said District; and it is further ordered that a copy of this order of citation be mailed postpaid to each of the persons shown by said petition to be, and hereinbefore designated as nonresidents of the District of Columbia, such copy to be addressed to the last known place of residence of such person. MATTHEW F. McGUIRE, Justice. A true copy. Test: (Seal.) HARRY M. HULL, Clerk. By H. B. DERTZBAUGH, Deputy Clerk.
May28,June4,11

Bids and Proposals 6

COMMISSIONERS, D. C., Washington, D. C., June 9, 1948. Sealed proposals will be received in Room 309, District Building, until 2 p. m., Daylight Saving Time, June 17, 1948, and then publicly opened and read for (1) construction of Service Sewer, Taylor St., N.E., bet. South Dakota Ave. and 14th St. and Watermain Extension, vicinity of 14th and Taylor Sts., N.E. This project consists of 830 lin. ft. of 10" dia. terra cotta pipe sewer and 940 lin. ft. of 8" and 16" dia. cast iron watermain, (2) construction of Sanitary Outlet Sewer, across U. S. Reservation 239, between Rock Creek and Oregon Ave. at Daniel Lane, N.W. This project consists of 2040 lin. ft. of 10" dia. terra cotta pipe sewer and 80 lin. ft. of 10" dia. steel pipe sewer. Plans, proposals and specifications may be obtained in Room 427, District Building. June9,10,11,12,14,15

COMMISSIONERS, D. C., Washington, D. C., June 9, 1948. Sealed proposals will be received in Room 309, District Building, until 2 p. m., Daylight Saving Time, June 16, 1948, and then publicly opened and read for (1) construction of Stormwater Sewer, 38th St., N.W., between Harrison and Garfield Sts. This project consists of 370 lin. ft. of 18" and 21" dia. terra cotta pipe sewer, (2) construction of Service Sewer and Watermain Extension, Elmira St., N.W., between South Capitol St. and Nichols Ave. This project consists of 1,305 lin. ft. of 10" dia. terra cotta pipe sewer and 1,300 lin. ft. of 8" dia. cast iron watermain. Plans, proposals and specifications may be obtained in Room 427, District Building. June9,10,11,12,14,15

Auction Sales 8

THOMAS DOWLING & CO., Auctioneers
931 H Street Northwest

EXECUTOR'S SALE OF VALUABLE REAL ESTATE—1818 GAINESVILLE ST. S.E.

By virtue of the power vested in me as the duly appointed and qualified Executor of the last will and testament of Joseph N. Harley, deceased, duly admitted to Probate and Record in the Probate Branch of the United States District Court for the District of Columbia, in administration case numbered 69-857, and upon order of the Court, I will sell at public auction in front of the premises, on TUESDAY, JUNE 22, 1948, at 3 P. M. the following described land and premises, situated in the District of Columbia, and designated as being as follows:

Lots eight (8) and nine (9) in taxed square numbered fifty-eight hundred and twenty-one (5821), being block eleven (11) in A. Green's subdivision of land called "Buena Vista," as per plat recorded in Book County 8, page 40, one of the Records in the Office of the Surveyor of the District of Columbia, same being also known for purposes of taxation as 1818 Gainesville Street, Southeast.

TERMS OF SALE: All Cash. A deposit of $500.00 required at the time of sale. Terms of sale to be complied with, within 30 days, otherwise the deposit forfeited and the property resold at the discretion of the executor. Sold subject to the approval ratification and confirmation of the Probate Court of the United States District Court for the District of Columbia. Recording, conveyancing, etc., at the cost of the purchaser.

JAMES AMBROSE HARLEY, Executor.

George G. Jefferson
611 F Street, N.W.
Attorney for the Executor.
May28,June4,11,18,1948

The Washington Post

CLASSIFIED ADVERTISING
LOCAL RATES

Per Washington and Points Within 50 Miles of the District of Columbia

The following rates are for consecutive insertions:

Rates	1 time	3 times	7 times	15 times
per line	33c	30c	28c	26c
Words Lines				
10 2	$.66	$1.80	$3.92	$7.80
15 3	.99	2.70	5.88	11.70
20 4	1.32	3.60	7.84	15.60

The one-time rate applies on skip ads or irregular insertions. Minimum ad is two lines, 1 time, 66c.
SITUATION WANTED ads are 3 cents per line less than regular rates, cash with order.

OUT-OF-TOWN RATES

Ads from points more than 50 miles from the District of Columbia are: 1 time, 48c per line; 3 times, 47c per line; 7 times, 45c per line; 15 times, 43c per line. Count 5 words of 6 letters each to a line. Minimum 3 lines.

CANCELLATIONS

Cancellation Orders or corrections before insertions cannot be made unless ordered before 7 p. m. daily or 3:30 p. m. Saturday for Sunday. When cancelling an ad, it is important that you request and make a note of cancellation number to insure proper credit.

Phone NAtional 4200
Ask for an Ad Writer

FOR BEST SERVICE PLACE YOUR ADS EARLY

The steadily growing volume of classified ads in The Post, combined with the practice of many advertisers who phone late in the day, is making it difficult to devote the time and assistance to these late callers which is needed to prepare the most effective possible copy.

To assure receiving this help from your ad-taker, please try to call during the morning or early afternoon.

DIAL NA. 4200

POST WANT ADS PAY

Business Service 9

ABLY-TYPED stencils, mimeo. & multilith; envelopes addressed. Ph. NA. 2500.

ACCOUNTANT EXPERT—Books started, kept, part-time; taxes; reas. OR. 2074.

ACCURATE stencils for mimeo & multilithing; envs. add'd. McNally, NA. 2500.

A-1 ADDITIONS, carpeting, plastering, garages, cement and brick work. For prompt service call Tony, ME. 1234.

ADDING MACHINES
TYPEWRITERS bought (top prices), sold, repaired; quick service. Est. 12 yrs. Appreciate your business.
OFFICE MACHINE CO.
913 15th St. N.W. RE. 2828.

ANGLE DECORATING CO.
PAINTING AND PAPERING
All work guar. Immed. serv. ST. 7565.

BUSINESS AND PROFESSIONAL MEN
RELIABLE ANSWERING SERVICE
Your telephone is covered any time you are out of your office; messages handled with intelligence and discretion; low monthly rates. Room 302, 1424 K st. nw. RE. 0676.

CAMERA REPAIRING
CALL FULLER & D'ALBERT, INC.
NA. 4712. 815 10th St. N.W.

CARPENTRY, jobbing, screening porches, windows, shelving, door hanging and stair building. ME 2349.

CONCRETE AND FLAGSTONE
Driveways, porches, walks, walls, terraces, footings, basements, etc. Call Vinton Dove (vet.), EM. 1674, day or eve.

CORDE BAGS—Also expert rush and hand-caned chair seats. NO. 1329.

FLOOR SANDERS—edgers and waxers rented. New and used—for sale. Kennedy Floor & Tile Co., 709 Kennedy st. nw. RA. 4346.

Painting—Inside and Out
Wall washing; reas. Wade, ME. 0943.

ROOFS REPAIRED
All types; new tin slag and asphalt roofs applied; also asbestos and brick siding; carpenter work and basements waterproofed; painting and paperhanging; all work guar.
Silver Spring Roofing Co.
SIigo 2828

REFRIGERATORS and washing machines, all makes repaired, reas. OL. 4718

UPHOLSTERING and caning by handicapped; guaranteed; free est. MI. 5560.

Lost 10

BRIDGE—2 teeth on 1 side, 1 tooth other side; lost last Sat. Please call DE. 1610 bet. 10 a. m. and 5 p. m.

CAMERA—Eastman Kodak 620 lost in Sheridan Circle eve. June 9. Reward. NO. 9154. 2222 Q st. nw., Apt. 44.

CASTING ROD & REEL in upper Rock Creek Park, near fireplace, Sunday eve., June 6. Reward. Call DU. 7063.

COCKER SPANIEL, black, answers to the name of "Buckie," child's pet. Reward. RA. 3606.

COCKER SPANIEL—Short-haired, bob tail, all black, with white throat; 3-month-old puppy; child's pet; strayed from home Tuesday morning; reward. GE. 2137.

CRYSTAL WATCH—Very small, lost Sat. morning in vic. of H st., bet. 17th and 18th or N st. and Wis. ave. Reward. CO. 6960.

DOG—Light red male cocker; vicinity Barnaby Woods 2 weeks ago; name Boy. Reward. EM. 9335.

GLASSES, pink rims, on Pinehurst bus, Wednesday morning. Phone WO. 3106.

GLASSES, light shell frame bifocals in J. Kelly case; reward. TA. 6078.

HANDBAG, blue leather, in Chevy Chase shopping center near Oliver st., Wed. morning. Liberal reward. Call OL. 2432.

KODAK camera, left in cab May 29; reward. NO. 2266, ext. 25.

LADY'S BLACK RIBBON PURSE—Mon. in Diamond cab at 10:45 a. m. at 3720 McKinley st. nw. Contains railroad ticket —Wash. to New Orleans—two pr. of eyeglasses, trunk keys and several dollars. Reward. EM. 3035.

SHOE, brown loafer, girl's, 6½; near Wis. and East-West hwy. SIigo 8925.

WILL party who called about finding brown coin purse with large sum please call again—WO. 4886.

WRIST WATCH, lady's, platinum and diamonds, initials E. B. M. on back, believed lost in Georgetown. Reward. MI. 7163.

WRIST WATCH, lady's, yellow gold, Hamilton, vic. Carlton and Hamilton Hotels. Reward. Sentimental value. ST. 8008, Ext. 341.

Found 10A

FOUND — MALE COLLIE. CALL VI. 5549.

Personals 11

ACCOUNTANT EXPERT—Books started, kept, part-time; taxes; reas. OR. 2074.

BRAINS FOR SALE
At ½ cost; research, ghost writing, editing. ST. 8367 or DE. 3318.

CURTAINS STRETCHED; ALSO LIGHT LAUNDRY. DU. 8906.

DRAFTING; exper. architectural, structural and civil drafting. Hourly rate. LU. 5254

SOPRANO, trained Peabody, desires position in church choir. MI. 1268.

WILL transfer $100 dancing lessons at Arthur Murray's for $70. WO. 6484.

S.E. SECTION

Slip covers made to order and upholstery work done with the best of care. Call TR. 2964 for information.

TAILORING, dressmaking, alterations and repairs; 20 years' exp. TA. 3667.

Help, Men 15

ACCT. (JR.) FOR CPA
Graduate, good typist.
ATLAS AGENCY, 1420 N. Y. AVE. N.W.

AUTO MECHANICS
Experienced; excellent working conditions; vacation with pay.
SEE MR. MAHONEY
ADDISON CHEVROLET
1522 14TH ST. N.W. HO. 7500.

AUTO MECHANICS—Our volume of customer labor has doubled. Our clientele comprises all makes. We wish to therefore add permanently two more first-class men to our staff. See Mr. L. Smith, service manager. ALEXANDRIA NASH CORP., Montgomery and North St. Asaph sts., or phone AL. 2330 for appointment.

AUTO MECHANICS
5½c-day week; excellent working conditions; experienced man has excellent chance with new De Soto-Plymouth dealer.
Bowie Vincent Motor Co.
5013 GEORGIA AVE. NW. RA. 0400

Automobile Mechanics
Experienced Lincoln-Mercury; 50-50 plan; ideal conditions; at Washington's newest and finest new-car agency. See Mr. Taylor.
Moore-Day Motors, Inc.
4400 Conn. Ave. N.W.

ARCHITECTURAL DRAFTSMAN
Experienced in production of working drawings; structural designs and specification experience desirable. Phone TE. 2215 or 6333 for interview.

BARBER, middle-aged; $50-$60 guar., comm.; steady work. FR. 7370, aft. 9:30.

BARBER, good man; good pay. 1738 Penn. ave. nw.

BARBERS (2), first-class; short hours. 70% commission. 628 E st. nw.

BARBERS—Colored. For white trade. Night or day work. Apply Ewell's Barber and Valet Shop, 813 14th st. nw.

BARBER—Steady job, good business. Apply 4925 Georgia ave. nw.

BARBER for Saturday, $11.50 guarantee and commission. Steady if satisfied. 924 9th st. nw.

BARBER, 1st class, $70 guar. and commission. 1315 Rhode Island ave. ne.

BARBER—1st class, $70 guaranteed and commission. A Phillips Barber Shop, 806 Bladensburg rd. ne.

BARBER WANTED—Part time and all day Saturday. Lore's Barber Shop, 3835 Bladensburg rd., Colmar Manor, Md.

BARBER, 1st class, for union shop, Conn. ave.; excel. opportunity; can make $65 weekly or more. DE. 8868.

BKPR., $60
25 to 35; ins. exp. preferred.
Bkpr., service company, $250.
Other full-charge bkpg. positions.
ATLAS AGENCY, 1420 N. Y. AVE. N.W.

BOOKKEEPER
For downtown insurance office. Give experience, education, age and salary expected. Box M-378, Washington Post.

BRICKLAYERS
For large school project, 8-hour day, $30 per day. Apply Irons & Reynolds, Inc., Upper Marlboro, Md., near Washington, D. C. Phone Marlboro, Md., 9658.

BULLDOZER OPERATOR
for DDT, 14 cable blade. Only experienced operator need apply. CH. 8420; eves., CH. 0333.

BOOTBLACK for barber shop; short hrs. Good for $35 wk. 2211½ Wisc. ave.

BUTCHER
Experienced, must be sober; white or colored. Apply 1700 1st st. nw.

BUTCHER (white), sober and steady; reliable; good salary. Apply 2139 Penna. ave. nw.

CAR GREASER
Dupont Motor Repair, rear of 1128 16th st. nw. RE. 7643.

CARPENTER—A reliable man; top wages; no rainy days. See Harry on the job, 2301 N. Monroe st., Arlington, Va.

CARPENTERS
Must be all-around workmen. Long jobs. Top pay.
Apply to
REPUBLIC ENGINEERING CORP. OFFICE
10000 Georgia Avenue
Silver Spring, Md.

CHAUFFEUR
COLORED
Must be experienced. Call in person, 3417 Conn. ave. nw.

CHEFS—White, experienced. Apply Washington Restaurant Association, 2003 Eye st. nw.

COLLEGE STUDENT or teacher for summer months; splendid experience, pleasant work; $300 for 60 days. Box M-377, Washington Post.

COLLEGE STUDENTS
(Colored). Do you want to earn $1.50 per hour. Work pleasant, flexible hours, advancement; bonus. Nonstudents also considered. Apply
J. R. WATKINS CO.
2210 Georgia Ave. NW.

COMMISSION SALESMAN, State of Virginia and Washington, D. C., represent world's largest ball pen line. Must contact and have following wholesalers and larger retailers. Reply fully qualifications, first letter. B-B Pen Company, Inc., 222 N. Michigan ave., Chicago 1, Illinois.

DRAFTSMEN, $400 MO.
Clerk-Typist ..... $30.80 wk.
Underwriter, Insurance ..... to $225 mo.
Stock Clerk ..... $45 wk.
Inside Salesmen, paper exp. ..... $75 wk.
Stenographer ..... $229 mo.
Ticket Seller, exper. ..... $263 mo.
Draftsman, layout ..... $40 wk.
Salesmen, kit. equip. ..... $50 wk.
Salesmen, outside elec. equip. $250
Awning Installer ..... unit basis
MUTUAL EMPLOYMENT SERVICE
1710 G St. N.W. NA. 0954

ELEVATOR OPERATOR, COLORED
for relief shift; permanent position. Only steady, dependable man need apply. Fairfax Hotel, 2100 Mass. ave. nw.

ELEVATOR OPERATORS
WHITE, over 18 years.
Apply 7 a. m. to 3:30 p. m.
SUPERINTENDENT OF SERVICE
SHOREHAM HOTEL

ENGINEER—WHITE
3rd Class or Better
Permanent position, all day work. 5-day week, vacations with pay.
State age, former employers and experience; also telephone and address.
Box 210, Washington Post.

ENGINEERS
COLORED 5TH CLASS LICENSE
Splendid salary and working conditions, 6-day week. Apply chief engineer between 9 a. m. and 4 p. m., Hotel Annapolis, 12th and H sts. nw.

FLOOR MANAGERS
EXPERIENCED PREFERRED
5-DAY, 40-HOUR WEEK
20% DISCOUNT ON PURCHASES
APPLY
EMPLOYMENT OFFICE
4TH FLOOR
S. KANN SONS CO.

FOREMAN
SUPERVISE IN DRY CLEANING PLANT
Good Pay. Steady Job.
Apply Mr. Ostrower 627 E St. NW.

JANITOR
Colored; experienced for large apartment building. References required. NA. 1921.

LABORERS
FOR CINDER-BLOCK PLANT
NIGHT SHIFT
55-HOUR WEEK
TIME AND HALF OVER 40 HOURS
NATIONAL BRICK & SUPPLY CO.
Terra Cotta, D. C. GE. 2721

Laundry Route Salesman
White, for established laundry and dry cleaning route, Q & H Laundry. Ask for Mr. Snowden, WA. 2600.

Help, Men 15

MECHANIC (white); must be sober; exp. necessary; 50-50 pay; 5½-day wk. Grady Motors, 4830 Hampden lane, Bethesda, Md. OL. 7400. Lincoln-Mercury dealer.

OPTICIAN, thoroughly experienced in precision grinding and polishing. Contact Mr. Joseph, Precision Products, 719 7th st. nw. EX. 3611.

PAINTERS
Steady employment. Only experienced need apply. 3612 14th st. nw.

PAINTERS & PAPER HANGERS
EXPERIENCED ONLY. APPLY
Jaffe, 911 13th St. N.W.

PERSONNEL ASSISTANT
College graduate, experience in private industry necessary. 40-hr. wk. Send complete resume to Box M-363, Washington Post.

PHONE SALESMEN—Opening new campaign locally; other States; top commission. OX. 2733.

PLUMBERS WANTED
Only experienced men with hand tools need apply. All new work. Highest wages and best working conditions available. Phone TA. 5600 Mr. Steger.

PRESSER WANTED—Apply in person to the Blue Flame Valet Shop, 940 F st. nw.

PRESSER—Part-time for nights and Sundays. Must be able to do some sewing. Apply in person only. Ewell's Barber & Valet Shop, 815 14th st. nw.

RELIEF MAN—COLORED
6-day week, Wednesday off; 2 nights and 3 days; must have PBX experience and elevator license; salary, $110 per month. Apply Manager, New Amsterdam Apts., 2701 14th st. nw. CO. 7400.

RADIO REPAIRMAN
Experienced. Must have driver's license.
LUBAR, INC.
1332 G St. N.W.

REAL ESTATE SALESMEN WANTED
We have openings for 2 energetic men. Listings, leads and clients furnished. Must have car and willing to work. Exceptional opportunity for right men. Call Mr. Marcellino, sales manager.
JOSEPH E. BRUNO, INC.
REALTORS. NA. 3411.

SALES ENGINEER
To sell summer-winter air-conditioning. Must have college degree in engineering or equivalent. $300 per month. Temporary employment only.
APPLY EMPLOYMENT OFFICE
WASHINGTON GAS LIGHT CO.
1100 29th St. NW.
Monday Through Friday,
8:30 a. m. to 5 p. m.

SALESMAN
Looking forward to a future with growing concern? Excellent working conditions and good salary, with ample office assistance. Car an asset.
PHONE AD. 4066 FOR APPOINTMENT

SALESMEN
NO EXPERIENCE NECESSARY
Men (4) to handle organization work for Group Prepaid Medical Assn., Inc. Leads furnished. Liberal commission and bonus plan. Car an asset. For interview call RE. 8692.

SALES ENGINEER for wooden kitchen cabinets; one able to plan kitchens and follow up installations; must be experienced in this line; good opportunities with large manufacturer of standardized unit; very modern plant with latest finishing equipment. We have the right price, the right merchandise, and the right service. Unlimited opportunities, especially in large housing projects. Substantial commission and travel expense to our plant. Give all details in your letter. Del-Mar Cabinet Co., Inc., Box 7, Station A, Atlanta, Ga.

SALESMAN. Men's furn. and hats; perm.; good salary. Cohen's, 7th and L sts. nw.

SALESMAN
Young man, sales experience necessary, age 21 to 30; good hours. Apply 714 K st. nw.

SALESMEN
The easiest money you've ever earned! Big money! This product is sensational! Sells itself! No competition whatsoever on the market! If you want to "get in" on the big money, come to 810 18th st. nw., Room 202, between 10 and 12 or 6 and 8 p. m., for interview.

SALESMEN
TO SELL
BRICK STAINING
and
Home Improvements
HIGH EARNINGS TO WILLING WORKERS
LEADS FURNISHED
J. J. SULLIVAN CO.
810 L ST. N.W.

SALESMEN
—FOR—
MAJOR APPLIANCES
EXPERIENCE PREFERRED
20% DISCOUNT ON PURCHASES
APPLY
EMPLOYMENT OFFICE
4TH FLOOR
S. KANN SONS CO.

SECY., bi-lingual, Eng.-Hebrew, $3,000
Chauffeur-Messenger, to $2,000
ALLEN-O'BRIEN PERSONNEL SERVICE
710 14th St. NW., Rm. 408. RE. 7280

SERVICE STATION ATTENDANTS
Over 20 years of age, with at least 2 years high school or equivalent; excellent salary and commission to start; increase after 1 month employment; uniforms furnished; 6-day 48-hour week.
LORD BALTIMORE FILLING STATIONS, INC.
2025 14TH ST. N.W.

SERVICE STATION ATTENDANT
Experienced. Apply in person, furnish reference. 3711 Nichols ave. se.

SHOVEL OPERATOR
Gasoline; must be experienced, sober and reliable, for year-round work. Box M-374, Washington Post.

Spotter—Silk and Wool
Experienced man only. Good steady job for right party. Call in person, REAL STORES, 1924 Nichols ave. se.

Stenographers, $50 Wk.
Typists, 5-da. wk., start $40 wk.
Secretary, expr., $55 wk.
Addressograph oper., start $40 wk.
Salesmen, several, $65 wk.
Free ins. thousands placed annually—
Over Zlotnick's, cor. 12th and G
BOYD'S, 700 12th. NA. 2338

SUPERVISOR
Experienced in handling female personnel to take charge of a telephone solicitation system; prefer middle-aged man who can shoulder responsibility; salary and bonus. Apply manager, 5500 Illinois ave. nw., 11 a. m. to 4 p. m. Friday, June 11.

TELEVISION INSTALLERS
EXPERIENCED
AND
TRAINEES
5-Day, 40-Hour Week
Generous Company Benefits and Privileges
APPLY IN PERSON
EMPLOYMENT OFFICE
THE HECHT CO.
SERVICE BLDG.
1401 Oakie St. N.E.
(Take Ivy City Bus)

Help, Men 15

WOOL & SILK PRESSER
Good pay and working conditions; steady job for responsible man. 1627 Kenilworth ave. ne.

Good Position Through A PROVEN APPROACH
ARE you at your highest earning peak? Just what are your greatest strengths and weakness? We are prepared to help you find your proper place in the job field through a scientific and proven approach. Hundreds have found success. Why not investigate? Call for appointment.
J. V. Johnsenn Associates
1424 K St. N.W. ST. 8850.
(NOT AN EMPLOYMENT AGENCY)

YOUNG MEN (7), veteran or college men preferred, under 25 yrs.; must be neatly dressed, free to travel U. S. Average earnings $75 weekly. Guaranteed drawing account. Mr. Lollar, 10 to 2 p. m., Hotel Harrington. No phone calls.

YOUNG MAN
Colored; to help around blanket laundry.
THE WOOLERY
1721 Ft. Myer dr., Rosslyn, Va. CH. 0354

YOUNG MAN for general store work; 6-day week; character reference required. Apply in person.
MODEL FARMS DAIRY
4115 KANSAS AVE. NW.

Part-Time Early Morning
Man with automobile to assist in distribution of newspapers between 4 a. m. and 8 a. m. Salary and car allowance.
PERSONNEL DEPARTMENT
1345 E St. N.W.

Arlington County Resident
Newspaper inserter needed for Saturday night work in Arlington branch office. Work will be performed after midnight Saturday. Interested applicants may call CH. 6538 between 3 p. m. and 6 p. m. Friday, June 11.

YOUNG MEN
Excellent opportunities to learn well paying trades; substantial starting salaries and chance for advancement.
LEEDS EMPLOYMENT SERVICE
914 G Pl. N.W. ST. 7890.

MEN
WHITE
Neat appearance, physically agile, driving ability, for training as laundry route men. No experience required. Apply personnel office, 8 to 10 a. m., Monday through Friday.
MANHATTAN CO.
1328 Florida Ave. N.W.

Help, Women 16

ACCURATE YOUNG LADY for office and mailing work in advertising-printing firm; must be good typist, write neat hand accurate with figures, write bills, post purchase invoices, occasionally help with mailing operations; hours 8:45 to 5:30; 5-day week; opportunity for advancement; pay $40 per week. Please state age and experience. Box M-365, Washington Post.

ACCOUNTANT, in realtor-builder's office; permanent position in excellent environment for thoroughly experienced woman. Reply by letter, stating qualifications and giving phone number for interview by appointment. Waverly-Taylor, Inc., 1028 Conn. ave.

ASS'T. STAT., $2400
Knowledge of Arabic language.
ATLAS AGENCY, 1420 N. Y. AVE. N.W.

Asst. Bookkeeper, $45 Wk.
Bookkeeper, some typing, ne., $50 wk.
Construction office bookpr., 3 da., $50.
Cashier, expr., 3 da., nw., $35 wk.
Bookpg. machine opr., Rem., $45.
Dozens of others daily. Call in person today. See Miss Knight.
PERSONNEL SERVICE
1311 G St. N.W. NA. 2115.

BEAUTY OPERATOR
for Conn. ave. location, 1st-class clientele. High salary and commission. 5 or 6 days a week. Call SHERIDAN 9131.

BEAUTICIANS
High type and efficient operators with all-round experience. Good salary with very pleasant working conditions in air-conditioned salon. Telephone DU. 9837 for appointment.

BKPR.-SEC'Y., $45 WK.
Bkpr., Takoma Park ..... $45 wk.
Cashier-Typist ..... $37.50 wk.
Typist, stat. ..... $216 mo.
Typist, research ..... $175 mo.
Other typing positions available.
MUTUAL EMPLOYMENT SERVICE
1710 G St. N.W. NA. 0954

BOOKKEEPER, for downtown insurance. Give experience, education, age and salary expected. Box M-379, Washington Post.

BKPR., YOUNG, $55
Position on Conn. ave.
Bkpr.-Receptionist, nr. Alex., $50 up.
ATLAS AGENCY, 1420 N. Y. AVE. N.W.

BKPR.-TYPIST
Experienced, double entry; capable of taking full charge of office; age 25-40.
Heckman Products Corp.
811 Monroe St. N.E.

BOOKKEEPER-SALESWOMAN
Pleasant surroundings, opportunity for advancement. Apply in person. 3421 Connecticut ave. nw.

CASHIER
Restaurant cashier, experienced; day or night work. Apply
MAYFLOWER SHOP
1309 F St. N.W.

CLERK-TYPIST
STENOGRAPHERS
UNDER 35 YEARS
5-DAY 35-HOUR WEEK
PERMANENT POSITION
LIFE INSURANCE CO.
APPLY
ROOM 408
816 14TH ST. N.W.

CLERK-TYPIST
Knowledge of filing helpful. Good salary, excellent working conditions. Apply
YOUNG MEN'S SHOP
1319 F St. N.W.

CLERK-TYPISTS
5-DAY, 40-HOUR WEEK
20% DISCOUNT ON PURCHASES
APPLY
EMPLOYMENT OFFICE
4TH FLOOR
S. KANN SONS CO.

CLERK-TYPIST
Under 35 yrs. Permanent position with life insurance company; no experience necessary; pleasant working conditions, short 35-hr. 5-day week. Apply Rm. 408, between 9 a. m. and 3 p. m. 816 14th st. nw.

CLERK-TYPIST
Accurate, salary commensurate with experience and ability, pleasant working conditions, permanent, downtown location, insurance claims office. ME. 0316.

CLERK-TYPIST
between 20 and 30 years of age for pricing department. Experience in payroll and inventory helpful. Must like to work with figures; 5-day week. $35 wk. starting salary, permanent employment.
APPLY
Stone Straw Corp.
900 FRANKLIN ST. N.E.

CLERK-STENOGRAPHER
High school graduate, permanent position in district office of national manufacturer of office equipment; opportunity for advancement in salary and position; air-conditioned office; 5-day, 35-hour week.
UNDERWOOD CORP.
1630 L ST. N.W.

Experienced Office Workers
Salary commensurate with ability. Apply in person.
ROSS JEWELRY CO.
702 7th St. N.W.

COLLEGE STUDENT or teacher for summer months; splendid experience, pleasant work; $300 for 60 days. Box M-376, Washington Post.

OFFICE positions, $160-$225 mo. Adams Agency, Colorado Bldg., 14th and G.

Help, Women 16

FRANCES et FRANCES
has immediate opening for salesperson, thoroughly experienced in selling better wearing apparel. Salary and commission. For interview call DU. 3213.

MARKER
White, exp. or inexp. Good pay. Also ASSORTERS.
WASHINGTON LAUNDRY
2627 K St. N.W.

P.B.X. OPERATOR
Hotel experience. Good salary plus meals. DE. 0800, Mrs. Smith.

PBX OPR., $155
5-day; 3 years' telephone experience. PBX-Typist, Arlington, $40.
ATLAS AGENCY, 1420 N. Y. AVE. N.W.

RECEPTIONIST
Under 25—$150
WALTER H. KESSLER
Personnel Service, 612 Wash. Bldg. 15th and N. Y. Ave. N.W. ST. 9442.

SALESLADIES
FOR HIGH'S STORES
3 to 11 p. m. shifts. Good salary and bonus. Apply 9 to 2 Tuesday through Friday.
1326 HALF STREET S.E.

SALESWOMEN
The easiest money you've ever earned! Big money! This product is sensational! Sells itself! No competition whatsoever on the market! If you want to "get in" on the big money, come to 810 18th st. nw., Room 202, between 10 and 12 or 6 and 8 p. m., for interview.

SALESWOMEN
EXPERIENCED
5-DAY, 40-HOUR WEEK
20% DISCOUNT ON PURCHASES
APPLY
EMPLOYMENT OFFICE
4th FLOOR
S. KANN SONS CO.

SECRETARY - STENOGRAPHER, 35-hr. wk., charge of office, $2,400 to start. Stenographer, beginner, 35-hr. wk., $35. Adams Teachers Agency, 204 Colorado bldg., 14th and G sts. RE. 3938.

SECRETARY, Jr. College, $2,600
SECRETARIES, legal (6) to $3,000
All kinds of office positions at good sal.
ALLEN-O'BRIEN PERSONNEL SERVICE
710 14th St. NW., Rm. 408. RE. 7280

SECRETARIES
BOOKKEEPERS
TYPISTS
Dictaphone Operators
Comptometer Operators
EXCELLENT OPPORTUNITIES.
TOP SALARIES.
NATIONAL EMPLOYMENT SERVICE
1708 G St. N.W.

SECRETARY, $3000
Legal; will train good stenographer.
ATLAS AGENCY, 1420 N. Y. AVE. N.W.

SEC'Y., CHEM., $225 MO.
Secretary, insurance ..... $216 mo.
Secretary, corresponding ..... $216 mo.
Secretary, transportation ..... $234 mo.
Secretaries ..... $45-$55 wk.
MUTUAL EMPLOYMENT SERVICE
1710 G St. N.W. NA. 0954

SECRETARY, $60
One-girl office; association.
ATLAS AGENCY, 1420 N. Y. AVE. N.W.

SECRETARY
CREDIT AND COLLECTION
Collection experience preferable; 5½-day week. Cafeteria open; noon meal included, other meals available.
ALEXANDRIA HOSPITAL
ALEXANDRIA, VA.

SECRETARY for Washington office of large manufacturing firm. Pleasant surroundings and air-conditioned downtown office building. Apply 432 Bowen Building, 821 15th st. nw.

STENOGRAPHER-CLERK
High school graduate; permanent position in district office of national manufacturer of office equipment; opportunity for advancement in salary and position; air-conditioned office; 5-day, 35-hour week.
UNDERWOOD CORP.
1630 L ST. N.W.

STENOGRAPHERS (2)
for publishing firm, to work 5-day week; one should have several years' experience and good shorthand speed. Will consider beginner or person with little experience for other position; paid vacation, paid sick leave and free insurance. DI. 2900, ext. 215.

STENOGRAPHER
Personable young lady, 20-30, for work in conveniently located law office (not a salt mine), five-day week, usual hours, vacation, salary open. Call NA. 2970.

STENOGRAPHERS
5-DAY, 40-HOUR WEEK
20% DISCOUNT ON PURCHASES
APPLY
EMPLOYMENT OFFICE
4TH FLOOR
S.KANN SONS CO.

Stenographer-Bookkeeper
Wanted by local manufacturer, near University of Maryland; college graduate pref. Write Box M-364, Washington Post, giving details as to age, education, qualifications and salary desired.

STENOGRAPHER
For large local insurance agency; excellent working conditions; permanent position with good opportunity.
YOUNG & SIMON
340 Woodward Bldg.

STENOGRAPHER
under 35 years; permanent position with life insurance co.; short 35-hr., 5-day week; pleasant working conditions. Apply Room 408, between 9 a. m. and 3 p. m., 816 14th st. nw.

STENOTYPIST
5-DAY, 40-HOUR WEEK
EXCELLENT WORKING CONDITIONS
VACATIONS WITH PAY
APPLY
PEOPLES DRUG STORE
EMPLOYMENT OFFICE
77 P ST. N.E.

Switchboard Operator
5-trunk monitol board; 5-day week. Apply 2d floor, 1722 Eye st. nw.

TEACHERS — ADAMS TEACHERS AGENCY has the best school and office positions, Colorado Bldg., 14th and G sts. RE. 3938.

TELETYPIST, $45
ATLAS AGENCY, 1420 N. Y. AVE. N.W.

TYPIST, P. T., $25
Light steno.; Georgetown.
Many other excellent positions.
ATLAS AGENCY, 1420 N. Y. AVE. N.W.

TYPIST
for permanent position in pleasant office, 5-day week, switchboard or dictaphone knowledge helpful. Apply 927 Woodward Bldg.

VOUCHER CLERK
Age 21 to 35, for front office; pref. hotel experience, some typing.
APPLY PERSONNEL OFFICE
AMBASSADOR HOTEL
1416 K ST. N.W.

VACATION work in country, for teacher or college student; refined, pleasant, healthful work; $300 for 60 days. Box M-340, Washington Post.

WAITRESSES
Experienced; neat appearance, hours 5 to 1:30 a. m. Apply after 4 p. m.
MAYFLOWER SHOP
1309 F St. N.W.

WAITRESSES
White, for an exclusive downtown club, good salary and commission, uniforms furnished. Apply between 10 a. m. and 3 p. m. 1135 16th st. nw. DI. 8118.

WAITRESS
Experienced, day work, excellent tips, pleasant working conditions.
WAKEFIELD GRILL
920 F St. N.W.

WOOL PRESSERS
White or Colored. Experienced.
WASHINGTON LAUNDRY
2627 K St. NW.

YOUNG WOMEN
Must be neat appearing, for RESTAURANT COUNTER WORK
Experience not necessary. Good starting salary with increases. Free uniforms, meals; life and hospitalization insurance. Apply
WHITE TOWER OFFICE
714 18th St. N.W. 10 A.M.-3 P.M.

Help, Women 16

BEVERLY BEACH
MAYO, MD.
Couple or lady asks part-time helper for convalescent lady. Room and salary. Mrs. Nellie V. Wilson.

ATTENDANTS FOR SELF-SERVICE LAUNDERETTES
ALERT, INTELLIGENT YOUNG WOMEN (25-35), N.W. AND ARLINGTON. PHONE MANAGER, DE. 8211 OR OW. 9150 FOR INTERVIEW.

GIRLS (10), counter work, full-time or weekends, congenial working conditions, 75c an hour to start. Apply Anacostia Golf Course.

WE WOULD like to train recent high school graduates interested in learning automobile bookkeeping and office procedure. Should be accurate with figures and able to do some typing. Good opportunity for advancement. Write Box M-366, Washington Post.

Model and Saleswoman
Are you interested in a fur career in one of Washington's oldest and finest stores? We need ambitious young woman who wants to learn furs. Excellent working conditions, vacation with pay. SAKS, 610 12th st. nw.

Excellent Opportunity for Advertising Training
If you can put your ideas across by telephone and have a knowledge of typing and are interested in a 5-day, 40-hour week, vacation with pay, sick leave and group insurance benefits, you will want to apply for this position.
The Personnel Dept.,
The Washington Post
1345 E St. N.W.

YOUNG LADIES
Who understand sewing and willing to work. Apply at once.
NEW ENGLAND FURRIERS
717 12TH ST. N.W.

ACT NOW GIRLS
HERE'S A JOB THAT'S HARD TO BEAT
GOOD WAGES
NO EXPERIENCE REQUIRED
PAID WHILE LEARNING
5-DAY WEEK
REGULAR PAY INCREASES
There Are Openings Now
VISIT OUR EMPLOYMENT OFFICE
918 G ST. N.W.
The Chesapeake & Potomac Telephone Co.

Help, Men and Women 17

WANTED DANCING TEACHERS
ARTHUR MURRAY DANCE STUDIOS
Needs young men and women with personality and ambition to teach ballroom dancing. No experience necessary, complete training course given, unusual opportunity to advance to positions of supervisors and executives. College trained people between 25 and 35 given preference, do not telephone or write. Personal interviews only.
Apply Between 2 and 6 P.M.
ARTHUR MURRAY
1106 Conn. Ave.

Help, Domestic 18

COOK—G.W.U., live in, fond of children, other help employed, seashore in August. References req. $30. CR. 1809.

COOK and general housework; exp.; 25 to 35 years; live in; Georgetown. Call CO. 7399.

FARMER FAMILY WANTED
Farmer family or a family who wants to farm to take over an excellent Southern Maryland salt water river shore farm of 160 acres. It has a good two-story, 6-room house, good tobacco barns, stables, etc., excellent road in farm, near stores and schools. A good opportunity to right farmer. Apply Box M-382, Washington Post.

G.H.W., 7:45 till 3 p. m. $15 to start, no Sundays; references. RA. 3929.

MAID FOR G. H. W. 1125 14TH ST. NW.

QUIET WOMAN—Work 1 hr. in exchange for pvt. rm., bath; pay for light laund., g. h. w., 1 day wk.; refs.; Bethesda. WI. 3032 bef. 11, aft. 5.

RELIABLE colored woman for g.h.w. and laundry, must be willing to stay in some eves.; may live in or out. $17 wk. Call AT. 3490.

2 GIRLS (white or colored) to live in; upstairs girl and waitress, $35 wk.; cook and first-floor maid, $40; family of 4. Ladies Exchange, 2037 K nw. NA. 4381.

Situations, Men 19

ACCOUNTANT with ar. public acct'g. and teaching exp. available part time. DE. 2300, ext. 171.

ATTENTION, EXPORTERS, publishers, etc. departments requiring fluent Span., French, Eng., Ger., It.: Thoroughly exper. young coll. grad. appreciates interviewer. Box 249, Washington Post.

COLLEGE GRAD, personable, desires part-time position. Available evenings from six, Sats., Suns. Can type, drive, sing, write. Box 248, Washington Post.

VETERAN with BCS degree in accountancy, desires part-time employment, pref. with public accounting firm. DU. 9369

Situations, Women 20

H. S. STUDENTS and graduates (colored) want work, part time and full time. Mr. Douglas, Placement Counselor, Pub. Sch. (Div. 10-13). HO. 2822 or TA. 1784.

NEWSPAPERWOMAN, long experience, all types of writing including news, radio, adv., seeks part-time position. TE. 1377.

PRACTICAL NURSES available, trained graduates, day or night duty; rates reas. DI. 4384, Miss Bee, weekdays only.

NURSES—PRACTICAL—TRAINED. Excellent references. RE. 3671.

Situations, Domestic 21

EXPERIENCED colored help for domestic or public work; with references. Natural Employment Agency, NO. 3659.

GIRL, COLORED, wants job as maid. EX. 4281.

RECOMMENDED help for anything, for anywhere. Eureka Exchange, DU. 6977.

REFINED, empl., Catholic girl tired of just rooming desires home away from home with congenial family; fond of children, willing to baby sit, etc., as part payment. Conn. ave. vic. pref. Write Box 211, Washington Post.

COLORED

Houses, Furnished 50

ALEXANDRIA, Jefferson Manor, 5-rm. brick, fully furnished, $160 mo., year's lease. ROBERT N. BRUMBACK CO. OW. 7330. Eves., CH. 0052.

ARLINGTON—Near Washington Golf and Country Club. 4-bedroom, 2-bath brick Colonial, $325 mo. or long term lease to Diplomatic or Service personnel. Avail. July 15. ROBERT N. BRUMBACK CO., OW. 7330. Eves., CH. 0052.

BEVERLEY HILLS, Alexandria; available until Sept. 15; completely furnished house, 3 bedrooms, 2 baths, screened porches; spacious, comfortable and cool; excellent transportation. TE. 3873.

CHEVY CHASE, D. C.
Lovely 4-bedroom brick home, 2 baths, for 2 months. Pos. session June 15. $200 mo.
Call EM. 1290 till 9 p. m.
F. A. TWEED CO.
5504 Conn. Ave. N.W.

CHEVY CHASE, MD.—Year lease; attractively furn.; compl. equipped; $225 mo. OL. 0054 or DI. 8250, Mr. Wilson.

CHEVY CHASE—June 21-Sept. 10, 4-bedroom, 2-bath house near recreation center; advance rent, $150 mo. WI. 1562.

CONN. AVE. N.W., 1346
National concern has space and secretarial service to share. MI. 7521.

DUPONT AREA—Quiet street, cool, comfortable Georgetown-type house, suitable family or group of 4-5 adults, sublet July 1 through Sept. 30; 4 bedrooms, 2 baths, sleeping porch, 2 living rooms, dining room and kitchen; $200. AD. 8733.

GEORGETOWN
Furnished home consisting of 5 bedrms., 2 baths, living rm., sitting rm., dining rm., kitchen, maid's rm. and lav. on 1st fl.; large porch, inclosed, on 2d fl. Available July 1 through September 1.
Phillips, Canby & Fuller, Inc.
1012 15th St. N.W. NA. 4600.

GEORGETOWN—Attractively and completely furnished 3 bedrooms, 2 baths; July 1-October 1; $175 mo. NO. 2636.

GEORGETOWN
Several new listings for exceptionally good furnished and partially furnished houses. These houses vary in size from 2 to 6 bedrooms. Duration of time ranges from 6 to 15 months. Available immediately.
ALSO ATTRACTIVE SUMMER RENTALS
Call Sat. and Sun., Mrs. Perry, AD. 7161, and weekdays, DE. 2770.
GILLIAT & CO.
2827 Dumbarton Ave. NW.

NEW HAMPSHIRE AVE. extended, near Naval Ordnance Lab.—Furn. brick home 3 bedrooms, recreation room; $135 mo. SH. 3199.

ROCK CREEK HILLS
One of the choice homes, on a knoll; 3 master bedrooms, 2 baths, library and lavatory on 1st floor; recreation room and maid's quarters; built-in garage. Possession June 15 for 3 months. $250 per month.
F. A. TWEED
5504 Conn. Ave.
EM. 1290 till 9 p. m.

SILVER SPRING AREA (nr. Ga. and Alaska transp.)—4 bedrms., spacious lawn, shady trees. Ideal for children. July-August, $150 mo. SLigo 6762.

SILVER SPRING—2 bedrooms; gas heat; garage; yr. lease; $150 mo.; no children or pets. Write Box M-351, Wash. Post.

SILVER SPRING—June 25 to about Sept. 27, cool, comfortable 5-bedroom house with large lot and tennis court; could be shared by 2 families; $200 month. SH. 6938.

SPRING VALLEY, attractively furn. 4 bedrms., 1 air conditioned, 2½ baths, liv. rm., din. rm., kit., library, terrace, garden, garage; June 15 to Oct. 1; no small children or pets. $200 mo. Call EM. 6362.

THREE bedrooms, 2 baths; Georgetown home; available July 1. DE. 3272.

WESLEY HEIGHTS
FOR JULY AND AUGUST
4 bedrooms, 2 baths, lavatory, maid's room and bath. Screened porch. Brook and garden. Delightfully cool. Ideal for children. $200 mo.
LAURA HARLAN & CO.
1205 19th NA. 4031 or EM. 9567.

WOODRIDGE—2-bedrm. house. Month of July. Piano, garage, $100. Util. incl. AD. 6239.

JULY-AUGUST — Modern, 2-bedroom, 1½-bath, yard. Near Pentagon; excel. transp. $140 mo. TE. 0164 afternoons.

LOVELY 6-ROOM BRICK
Silver Spring, Md.—First floor lavatory, 3 bedrooms and bath on second floor; maid's room and lavatory in basement; built-in garage. $250 per month on year lease.
F. A. TWEED CO.
5504 Conn. Ave. N.W.

SUMMER rental, cool, white brick 3-bedrm. furn. house; lovely garden; adj. golf course, near Glen Echo; ½ block No. 20 carline. June 25 to August 22. $125 month. WI. 8601.

COMPLETELY furnished new home; will rent or sell. Leaving city; refs. MI. 7888.

JULY 1 TO AUG. 31 in Chevy Chase; lovely 6-rm. 2-bath home; screened porch; garage; fully equipped throughout; $190 mo. WI. 6880.

4-BEDROOM, 1½-bath home, well equipped for small children. Bendix; nr. Pentagon; excel. transp.; $175 mo.; June 20 to August 20. GL. 5400.

3 BEDROOMS, 2 baths, brick, nicely furnished. Owner-occupied, in Bethesda by Congressman. Will rent June 20-Jan. 1; $175 mo. Call WI. 5406.

TO RESPONSIBLE CPLE., June 15 to Sept. 15; house near Observatory Circle and Mass. ave.; conv. trans. Owner reserving own bedrm. for storage, rent reas. EM. 8353.

Houses, Unfurnished 51

FALLS CHURCH, off Lee Blvd., 15 minutes to Pentagon; unfurn. 2-bedroom brick bungalow, expansion attic; full basement; gas heat; 1-2-3 tr. lease with Army-Navy clause; owner overseas; $150 mo. Hall Realty Co., OX. 1007.

ON 16TH STREET
27 rooms, 6 baths, 8-car garage. Beautifully situated on 2 1/3-acre tract overlooking city. Ideal for embassy, school or other purposes.
THOMAS J. FISHER & CO.
Realtors. DI. 6830.

Houses, Furn. or Unfurn. 51A

COTTAGES and bungalows; 7 acres, trees, creek to swim in; bus at door. Defense hwy. RE. 2886 or DI. 4160.

Wanted to Rent 53

ADULTS need 3 or 4-bedroom unfurn. house; N.W. or any desirable sect.; rent, $125 mo. approx.; will guarantee excellent care. RE. 2990.

APT. OR HOUSE, 1 or 2 bedrms., unfurn., June 15 or July 1; pref. Bethesda-Chevy Chase vicinity. WI. 7192.

APT. or hse., unfurn., needed immed. by couple and small child; $70. OV. 6542.

APPROX. $100 mo. for 3-bedroom house, furn. or unfurn., perm. naval officer. HI. 5602.

APPROX. $150 mo., 3-bedrm. unfurn. house, Va. or N.W., for couple, both college grads with 2 small children. PL. 0232.

APPROX. $200 mo. Family of 3, Govt. employe, desire 3-bedrm., 2-bath and garden, furn. house in suburbs. ME. 2626, Ext. 838.

ARMY MAJOR and wife, no children, pets, desire 1-2 bedrm. apt. or house, furn., unfurn.; pref. S.E. or Alex., Arl. Vs. 4856, Ft. Myer, Ext. 74457.

ARMY OFFICER, wife and adult daughter want 2-bedrm. apt. or house for 1 month beginning June 20. RE. 7500, ext. 6117.

A PERMANENT Govt. prof. empl., wife, 2 children, want unfurn. or partly furn house in NW. or 30 mi. radius. EM. 4812.

ADULT FAMILY (Govt. executive), perm.; 4-bedrm. house or 3 bedrms. or recreation rm. Silver Spring, Bethesda or west of 16th st. $150 max. SH. 3392.

AIR FORCE personnel, stationed Andrews Field, need furn. or unfurn. apts. or houses. HI. 3100, Ext. 5123, 6 to 5.

AIR FORCE OFFICER desires first-floor unfurnished two-bedroom apt. or small house with utilities and yard area, within commuting distance Georgetown University; 4-month-old child; will give year lease beginning Aug. 1. OL. 1547.

A CHRISTIAN family, 3 adults, need unfurnished house in Northwest; $125 on lease. Owner's care, Vi. 4987.

BACHELOR, diplomat, desires air-conditioned apt. or small house, unfurn., NW. section, Chevy Chase or Bethesda, $150. Call CO. 4100 between 10 a. m. and 5 p. m. weekdays.

BELL TELEPHONE employe wants unfurnished 3 or 4 bedrm. detached house, convenient to good schools and transportation; possession now or as late as October on annual or long-term lease; exceptional reference regarding property care; home-owner; Alexandria or N.W. Wash. preferred. Telephone ME. 9900, Ext. 531, during business hours.

DETACHED house, unfurnished, with yard, in nearby Maryland; rent, $100 maximum. Call RA. 6697.

EVICTION NOTICE RECEIVED—Perm. Govt. executive, wife and well-behaved 7-yr.-old son seek unfurn. small house, N.W. or Arlington vicinity. EM. 2505.

FOR anchorage, 3000 books, a home-loving professor, wife and 2 daughters, 6-rm. unfurn. house urgently needed; max. $85; excel. references. FR. 5058.

GI FAMILY urgt. need unfurn. house or apt. under $60. AT. 9676.

GEORGETOWN—For summer only, couple wants small furn. house with garden; excel. care and upkeep promised; best refs. WO. 5306 eves.

GOVERNMENT employee (veteran), wife and 2 small children desperately need furnished housing; Washington or vicinity by July 1. Please write P. R. Dettman, 1425 Beacon st., Brookline, Mass.

LIEUT. COL. and family need 3-bedroom unfurn. house; lease; conv. schools; transp. to New State Dept., 21st st. and Va. ave. nw. RE. 3600, ext. 4859. Eves., EM. 8741.

MIDDLE-AGED CPLE., husband empl., desire 1-bedrm. unf. apt. Reas. Li. 9162.

MOTHER and 2 small children need inexpensive apt. or house, vic. Silver Spring or Takoma Park. WI. 7205.

NAVAL OFFICER desires 3-bedroom house, furn. or partially furn. Arl. pref. Year's lease at $125 per mo. CH. 2062.

PROFESSIONAL man with wife, child, desires to rent unfurn. house with office, laboratory space, conv. trans. Box 183, Washington Post.

UNFURNISHED HOUSE wanted prior to July 1. 4 bedr. $150 max. OW. 6739.

VET, wife, 2 children need 2 bedrm. apt. or house in N.W. sect. or Virginia. Reas. rent. HI. 7294.

WAC officers want unfurn. house or apt., 4 bedrms., 2 baths, garage; conv. to Pentagon or N.W. preferred. EX. 8098, evenings or weekends.

WANTED—Honorable landlord with 2 or 3 bedrm. unfurn. house for trustworthy family of 3. TE. 4123.

Out-of-Town—Rentals 54

NORTH OCEAN CITY, MD.—Brand-new house, beautifully furnished; all modern conveniences; on bay, quiet section, $700 month, season or year. Reasonable. Write Box 66, Ocean City, or call 111-M.

PHILADELPHIA — Republican convention; cool, main line house; 14 min. to center of city; sleeps 5; maid service. For information call WI. 2424.

Offices, Studios—Rent 55

ARLINGTON BLDG.
1025 VERMONT AVE. N.W.—A few choice suites still available; completely modernized; 10 stories; elev.; bldg representative on premises.

OFFICE $35
1129 VERMONT AVE. N.W.
MARK WINKLER, MANAGER
1117 Vermont Ave. RE. 5200

DOWNTOWN, 410 Bond Bldg.—Desk space. Telephone and secretarial service available. Dl. 2801.

DOWNTOWN FINANCIAL DISTRICT
1 or 2 offices, furn. or unfurn.; phone and secretarial serv; optional. DI. 6130.

G ST. AND 14TH—For office or studio. In downtown area. This ideal loc. is in the heart of Washington. For further information call DI. 6208, 9-5, Monday-Friday.

DOWNTOWN (14TH AND G STS. N.W.)
Private office and reception room; furn. or unfurn.; reas. RE. 2009.

DOWNTOWN, suitable for sign painter, radio or electrical repair shop. Reasonable rent. Call Mr. May, RE. 8280.

1010 EYE ST. N.W.
Entire 1st floor, measuring approx. 30½x13½; lavatory, heat and light, $125 month; basement room suitable for office purposes, $65 month. Apply
Real Estate Dept. of
Washington Loan & Trust Co.
900 F St. N.W. NA. 3440

OFFICE SUITE
3 rooms, storage and private bath. Large front windows facing 14th st., for name; $150 per month. 908 14th st. nw. Phone Mr. Wolf, EX. 8684.

Doctors' or Dentist Office
Near Senate Office Building, in apt. house; 4 large rooms, lavatory; private entrance. RE. 7131.

15TH & H STS. N.W.
3000 sq. ft. in prom. prestige-bearing office bldg.; will decorate, partition for tenant of strong finan. stand. Box 369, Washington Post.

1612 EYE ST. N.W.
Open Daily 11 to 3
(Except Weekends)
Entire Office Building
COMPRISING 2400 SQ. FT. AND BASEMENT
Newly Decorated
Circular fluorescent lighting. Suitable trade organization, lawyers, etc.
2-car detached garage, with overhead doors on wide alley.
WAGGAMAN-BRAWNER
ME. 3860

Garages, Sale—Rent 58

GARAGE FOR RENT. 1319 HARVARD ST. N.W. $10 MONTH.

GARAGES (2) for rent, rear of 515 Jefferson st. nw; $10 month each. Apply ——.

LISS REALTY CO. RE. 8264.

Garages Wanted 58A

GARAGE or storage space in SE.; must be dry. RA. 2007.

Business Property, Rent 59

FOR RENT—4-story bldg. in downtown Phoenix, Ariz. F. E. 3311. Mr. Reynolds; also store at H st. ne.

Business Property, Sale 60

SILVER SPRING
One-acre corner lot with 200-ft. frontage on Georgia ave.; ideal location for department store or shopping center, with frontage on 3 streets. Wm. P. Carlin, 967 Thayer ave., Silver Spring. SH. 1919.

2D COMMERCIAL
Opportunity for the right person. Location near Brookland r. r. station, size 100x110, with r. r. siding available. Improvements—Frame house converted into apartments. Mr. Crosby, AD. 3992 after 7 p. m.
EDWARD E. CALDWELL
NA. 7379

Commercial Sites 60E

WHEATON TRIANGLE
10 first commercial bldg. lots, Wheaton Triangle, Silver Spring, Md. $5000 each.
CORSMAN REALTY CO., Realtors
SH. 4123. SH. 3928. SH. 0165.

Commercial, Wilson Blvd.
Close in, wide frontage, parking, large building suitable for many types of business.
L. McGEE KING, Realtor
1361 Wilson Blvd. GL. 5273-CH. 5508.

Sale Investment Property 62

IDEAL spot for country golf course, nite club or vacation resort, unlimited possibilities; approx. 270 acres, around 2 lakes; 1 log cabin, good roads and cleared landing strips; will sell or lease whole or in part. Jim Wardle, Box 628, Anchorage, Alaska.

Attention, Location Seekers!
An acre on a corner in the heart of a growing business section.
2313 S. SECOND ST.
ARLINGTON, VA.
Inspection of grounds any time—house by appointment.
PRICE $55,000
For further information address inquiries to:
H. DUNN RANDOLPH
289 Convent Ave.
New York 31, N. Y.
Or call WAdsworth 6-1839, N. Y. C.

4 APTS.
in this brick bldg. offered for sale at $21,500. FHA loan of $14,000 to qualified buyer, tenants pay own light and gas, oil h.-w. h., laun. & storage facilities. Location and low rents have always and will continue to insure 100% occupancy.
THE BRANT COMPANY
2334 Wilson Blvd. GL. 4216-OX. 0520.

DETACHED BRICK APT. HOUSE
Colored tenants, 36 units; very low rentals; clean building. Price reduced less than 6 times rent. For immediate sale.
FIRST NATIONAL REALTY CORP.
1426 K St. N.W. RE. 3531-UN. 0759.

4-FAMILY UNITS
Two well-located modern brick 4-family units showing an excellent return and priced below market for immediate sale. Low prewar rehts which can be raised. One building has two bedroom units. We also have a number of smaller investment properties available at very reasonable prices. For particulars call DI. 1015 till 9 p. m.
WM. H. SAUNDERS CO., INC.

Real Estate Loans 63A

CASH for 2nd trust notes (white or colored); quick settlement; prefer personal calls to telephone calls. FULTON R. GORDON, 1427 Eye st. nw. DI. 5230. Brokers, attention.

MORTGAGE LOANS, current interest rate; no charge for appraisals. MOORE & HILL CO., 804 17th st. nw. ME. 4100.

2ND TRUST NOTES PURCHASED
WASHINGTON HOUSING CORP.
CALL NA. 3570.

MONEY ON SECOND TRUST.
We will buy second trust notes, D. C., Nearby Md. or Va. Reasonable rate. NATIONAL MORTGAGE & INV. CORP. 1312 New York Ave. N.W. NA. 5833.

1ST AND 2D TRUST LOANS—Prompt and courteous service; low rates. Before borrowing call Colonial Investment Co., 617 9th st. nw. RE. 6650.

1ST 2ND, 3RD TRUST LOANS.
NEARBY MD., VA. AND D. C.; MO. PAYTS LOWERED. ADAMS REALTY CO., 905 N. Y. AVE. N.W. RE. 1612.

Sale, D. C. Houses 64

ALBEMARLE ST. N.W.
½ blk. from Conn. ave. shopping center. Custom built, det., on large wooded lot. Liv. rm. opens on terrace and veranda, good din. rm., pantry, kit., maid's rm. and bath; 3 bedrms., 2 baths on 2d. Fascinating studio rm. with sun deck on 3d. Built-in gar., oil h.-w. h. Call Dolly Corbin at
SANDOZ
DU. 1234 or CO. 7624.

AMERICAN UNIVERSITY
Off Mass. ave., new detached brick homes, 6 large rooms, powder room on first floor, stove, refrigerator, screens, venetian blinds, garbage disposal unit, fireplace, etc., close to shopping and transportation.
ENTERPRISE REALTY CO.
EX. 3400 Eves., GE. 8711

American University Park
Attractive white brick, only a few years old, and in new house condition. Three fine bedrooms and two tile baths on second floor. Of center-hall plan that features large living room with marble fireplace that opens onto rear screened living porch, large dining room, ultra-modern kitchen and tile first floor lavatory, fireplace in basement for future recreation room; detached garage, gas a.-c. heat, excellent lot, truly fine home; immediate possession.
W. B. WRIGHT
EM. 3380. OPEN 'TIL 9.

BLAGDEN TER. N.W.
Located just west of 16th st. in this fashionable close-in section of prentious homes, we offer this center-hall brick Colonial containing 8 large rooms with 2 full tiled baths and 1st-floor powder room. The basement is finished into large paneled recreation room with complete bar and bath; 2-car built-in garage; oil h.-w.h. Priced for immediate sale. Call DI. 1015 till 9 p. m.
Wm. H. Saunders Co., Inc.
Exclusive Agents

BRIGHTWOOD
8-room brick; living room, dining room, kitchen and den. 2nd floor, 4 bedrooms, 1½ baths; recreation room and half bath in basement. Oil heat. Garage. Good location.
TODAY'S REALTY, EM. 0497, RA. 3296

CAPITOL HILL
$11,950. Near 5th and Fa. ave., convenient to both libraries, House and Capitol. Eight rooms, bath, hot-water heat, cellar, lot approx. 17x105. 324 3th st. se.; inspect by app. only.
L. T. GRAVATTE
729 15th St. N.W. Realtor. NA. 0753.

CHEVY CHASE, D. C.
3220 Patterson St. NW.—Immediate possession; $2,000 cash, balance like rent. $250 monthly. Open 1 to 4 p. m.
FULTON R. GORDON, 1427 Eye st. nw.
DI. 5230 till 8 p. m.

CHEVY CHASE, D. C.
Very attractive 4-bedroom semi-detached town house style on lovely street. $21,000.
EVENINGS, MR. JONES, WI. 2414.
H. J. KORZENDORFER CO., INC.
OL. 5336.

CHEVY CHASE, D. C.
$24,750
Detached 4-bedroom home close to Conn. ave. This property is vacant and being redecorated. There are 8 rooms, 1½ baths. Priced very reasonably for this desirable location.
CHEVY CHASE
Near country club; beautiful detached brick, center hall, on a lovely level lot with private garden. Truly one of the prettiest homes in this area. First floor has large living room with screened living porch and sun porch, dining room, den, one-half bath and excellent kitchen; second floor has three bedrooms, two baths; attic is finished as two bedrooms; plenty of closets; basement has beautiful recreation room, maid's room and bath; two-car garage. This property is really a beauty. Priced at $42,500.

CHEVY CHASE, MD.
Detached home on large lot, close to Rosemary School; this is a very desirable location and if you are looking for a 4-bedroom, 2½-bath home, call at once. 1st floor has wide center-hall with very fine living room, dining room, kitchen, ½ bath, 2-car garage. Prompt possession.

FIRST OFFERING
Well-located Chevy Chase brick home, near Nebraska ave., 6 lovely rooms, 3 spacious bedrooms, 2 baths, on second floor; stairway to finished attic; built-in garage; rear yard, Anchor fence, huge shade trees. Owner leaving town. Quick possession. Exclusive.

CONN. AVE. VIC.
One of the choice Chevy Chase, D. C., detached brick homes, 3 lovely bedrooms, 2 baths, finished attic, living room with wood-burning fireplace, inclosed rear porch, prewar home, Anchor fence, rear yard with huge trees. Owners leaving town and priced for immediate sale at $23,850. Exclusive.
F. A. TWEED CO.
5504 Conn. Ave. N.W.

CHEVY CHASE, D. C.
$19,950
Close to Nevada ave. and Military rd. An immaculate 3-bedroom home on a nicely landscaped level lot; detached garage. A good buy.
E. M. FRY, INC.
REALTORS. WI. 6700-8700.

CHEVY CHASE, D. C 3801 MILITARY RD., NW.—REDUCED TO $26,950. VERY EASY TERMS; CONSIDER TRADE; 8 RMS., 2 BATHS (1 ON 1ST FLR.); SEMIDET. 4 DOORS WEST OF CONN. AVE.; GAS HEAT; VACANT; IMMED. POSS.; LOT 30x150; $1,000 WORTH OF NEW ALUMINUM COMBINATION STORM SCREENS. OPEN FOR INSPECTION EVERY DAY TO 8 P. M., SUN. 1 TO 8 P. M. BOB HOLLANDER, REALTOR, OCCIDENTAL HOTEL, NA. 9743.

CHEVY CHASE, D. C.
Owner leaving the city has just placed this delightful home on the market. It is located west of Conn. ave. and 2 of Washington's finest high schools—Alice Deal Junior and Woodrow Wilson High are within a moment's walk with no highway to cross. Individual in design—practical in plan—living room with artistic fireplace and adjoining is a huge screened living porch that enjoys complete privacy, dining room with lovely bay window, roomy kitchen and pantry with breakfast room, 3 bedrooms and 2 tile baths on the 2d floor. Gas heat, rock wool insulation and you will find the entire property immaculate. Setting of trees—75-foot frontage. Garage. Price $24,950.
Thos. J. Fisher & Co., Inc.
738 15th St. N.W. Realtors. DI. 6830.

CHEVY CHASE, D. C.
Very close to Circle. Blessed Sacrament Parish. In wonderful condition; condition excellent; brick Colonial, living room with fireplace, dining room, breakfast room, large kitchen, good porch, three bedrooms, two baths, finished third floor; master bedroom has fireplace. This home should be seen to be appreciated. Priced at $35,000. Evenings call Mr. Harper, WI. 1375, with
H. J. Korzendorfer Co., Inc.
OL. 5336

CHEVY CHASE
Close to Rock Creek Park and Lafayette School. This house is of Early American design of brick and stone and contains living room, dining room, side porch, kitchen, screened porch attractive terrace, 3 well proportioned bedrooms, 2 baths, recreation room, maid's room and bath, built-in garage, gas heat. Owner leaving city.

BRADLEY HILLS
(WOODHAVEN SECTION)
Very attractive English design stone and brick, on beautifully wooded lot; one block from bus stop. Built in 1940, this house contains hall, living room with beamed ceiling, den, dining room, kitchen, large master bedroom and bath; 2 other bedrooms and bath. Recreation room with beamed ceiling, stone fireplace and tiled floor, maid's room and bath; 2-car garage; oil heat. Price, $28,500.
W. C. & A. N. MILLER
DEVELOPMENT CO.
Builders and Developers of Wesley Heights, Summer and Spring Valley
Evenings, Telephone GL. 8097
(List your home with us)

CLEVELAND PARK
Stately residence among homes of comparable value; first floor, large entrance hall, delightful living room, den, dining room, powder room and kitchen; second floor, 3 nice-size bedrooms and bath; 2 additional rooms on third floor. The home is located on a nicely wooded lot next to a large private estate. There is a full basement, built-in garage and lovely formal garden in the rear.
EVENINGS, MR. HARPER, WI. 1375.
H. J. KORZENDORFER & CO., INC.
OL. 5336.

CONN. AVE. VIC.
One of the choice Chevy Chase, D. C., detached brick homes, 3 lovely bedrooms, 2 baths, finished attic, living room with wood-burning fireplace, inclosed rear porch, prewar home, Anchor fence, rear yard with huge trees. Owners leaving town and priced for immediate sale at $23,850. Exclusive.
F. A. TWEED CO.
5504 Conn. Ave. N.W.
DAILY UNTIL 9—EM. 1290.

CHEVY CHASE
Close to Rock Creek Park and Lafayette School. This home is of Early American design of brick and stone and contains living room with fireplace, dining room, kitchen, screened porch attractive terrace, 3 well proportioned bedrooms, 2 baths, recreation room, maid's room and bath, built-in garage, gas heat. Owner leaving city.

EUCLID STREET
VICINITY OF CENTRAL HIGH SCHOOL
10 rooms, 2 baths, semi-detached brick residence for single or multiple family use. Oil heat. Prompt possession. Call Mr. Dodge, jr.
WEAVER BROS., INC.
Wash. Bldg. DI. 6300
Eves., CO. 3940.

Sale, D. C. Houses 64

CHEVY CHASE, D. C.
Excellent home for large family; 1 blk. off Conn. ave. near every facility; features 7 large bedrooms, 2 baths; ultra modern kitchen; 1st floor powder room; oil heat; level lot.
DURANT-HILLAND-WHITE CO.
EM. 6600

GLOVER PARK
Excellent brick home. Living rm., dining rm., den and kitchen; 3 bedrms., 2 baths, built-in garage, rec. rm., automatic heat; near all conveniences. Reas. priced. For appoint. call eves. Mr. King, TE. 0728.
Riddell Realty Realtors
1742 K St. N.W. DI. 7900.
Exclusive Agent

CRESTVIEW
New brick bungalows. Off Western Ave.—Bayard Blvd. Living rm. with fireplace, dinette, modern equipped kitchen, 2 large bedrooms and all-tiled bath; full attic that can be finished; full basement, gas a.-c. heat. Priced to sell with convenient terms. For details, call till 9 p. m. weekdays; Sun. 12 to 5.
Wm. Calomiris Prop., Inc.
1012 17th St. N.W. DI. 1655.

FORT DAVIS AREA
Only $2000 down will buy nice 3-bedroom semidetached brick, full basement, gas heat; excellent condition; convenient terms.
SOUTHEAST REALTY CO.
1211 Penna. Ave. S.E. FR. 2000.

Georgia Ave. Extended
A det. corner brick in new-house cond., l. r. with fireplace, full-size d. r., large kitchen with room for breakfast table; 3 nice-size bedrooms on 2d fl.; bath with built-in dressing table; full basement, gas heat; $6000 cash and $52 per month, that includes taxes and insurance, buys you this home completely and tastefully furnished. Call Mr. Zentz, EM. 4949, till 8 p. m.
FRANK J. VOLKMAN

GEORGETOWN
Exclusive listing. Enchanting house and garden, finely restored, nicely priced. Cash $30000. Call Mr. Chatel, AD. 4157, DE. 9338.
HOWARD R. McPECK
3236 P St.

Georgetown
OPEN TODAY, 2-6 P.M.
3110 Dumbarton Ave.
Excellent brick house with southern garden, living room, dining room, 3 bedrooms, sunroom, large tiled bath, 2 fireplaces, full basement, oil heat.
D. A. HANES CO., INC.
MI. 3350.

GEORGETOWN—Vacant 6-rm. and bath house. Price $12,000; $3500 down, balance $110 per mo. until paid. Property zoned 1st commercial. Inspection anytime through Dixie Realty, NA. 8880.

GEORGETOWN
BRICK TOWN HOUSE
4 bedrooms, 2½ baths, small garden; an excellent value in quiet location. Price $27,500. For appointment, call Mrs. Grady, days, DE. 1164, eves., OL. 5464.
EMMA MOORE SCOTT, Realtor
EXCLUSIVE

GLOVER PARK
Vacant—Semidetached brick, 6 rooms and bath, 3 porches, Venetian blinds, oil h.-w. h., fireplace, garage, large fenced side yard. Attractively priced.
FLOYD E. DAVIS CO.
1629 K N.W., NA. 0352.

GLOVER PARK
Row house in excellent condition, consisting of 4 bedrooms, 1½ baths, recreation room; nice yard; detached garage. Excellent financing, a prime value in this location. To a responsible party, we will sell this home with a reasonable down payment.
Edw. J. McCormick & Co.
910 17th St. NW. ST. 3252, ST. 7634.

GLOVER PARK
BY OWNER
7-room attached brick, including large recreation room, 3 bedrooms, 2 enclosed porches, gas h.-w. h.; plenty of cedar-lined closet space; in excellent condition; new roof, insulated, weather-stripped, Venetian blinds, awnings. Must be seen to be appreciated. WOodley 8836.

HILLCREST
Nr. Alabama & Branch Aves.
6 good-size rooms, bungalow appearance, 2 complete baths, oil h.-w. h., storm doors and windows. You must visit this home in this beautiful section of the city. Priced at $18,950.
ADELBERT W. LEE
3211 Penns. Ave. S.E. VI. 1000.

MASS. AVE. EXTENDED
$19,900; modern detached brick home in lovely community; 18-ft. living room with fireplace, cheerful dining room, fully equipped kitchen; 2d floor, 4 good-size bedrooms, 2 baths; built-in garage; screened porch, gas a.-c. heat; owner leaving country, anxious to sell.
BILLINGSLEY & SANDERSON CO.
4934 Wis. Ave. OR. 2326 till 9 p. m.

MICHIGAN PARK, D. C.
NEW HOMES
Conven. to bus, parochial and public schools, etc.; beautiful, large, Colonial-type, 6-room homes, featuring 2 complete baths on 2nd floor, with extra toilet in bsmt.; slate mansard roof, deep, fully sodded lots to paved alley; a few left at low price of $14,250 to $14,950. Act quickly if you want one of these.
OPEN SAT. & SUN. AFTERNOONS
1 P. M. TO 8 P. M.
See Sample, 1268 Delafield Pl. N.E.
GO OUT MICHIGAN AVE. TO SARGENT RD., NORTH ON SARGENT RD. TO DELAFIELD PL.
JOHN M. KING, Builder
3740 12th St. N.E.
DU. 2124. Weekdays.

MT. PLEASANT
Quiet street, near transportation, shops, school; large 3-story house in immaculate condition; large entrance foyer, living room, dining room, kitchen, 5 fine bedrooms, 2 baths, new Delco oil furnace, summer-winter hookup; garage; could be used for a rooming house; could be converted into 3 attractive apartments or used as is for large family. Price only $17,000. Call Mr. Shackelford, NA. 9300. Eves. and weekends, SLigo 6608.
BOSS & PHELPS, INC.
1417 K St. N.W.

PETWORTH
Semidetached brick home in this convenient area on large lot approx. 140 ft. wide; first floor, reception hall, living room, dining room with fireplace, and fully equipped kitchen; second floor, 3 bedrooms and bath; full basement; oil h.-w.h.; now used as 2 apartments. Modestly priced at $13,500.
BILLINGSLEY & SANDERSON CO.
4934 Wis. Ave. OR. 2326 till 9 p. m.

PETWORTH—$11,950
LOVELY ROW BRICK
3 bedrooms, living room, dining room, kitchen, full basement, coal h.-w.h., garage. New-house condition. Call
HUNTT REALTY CO.
RE. 1714. Eves., RA. 4394.

PETWORTH CORNER
GOOD FOR DOCTOR OR DENTIST
Detached brick, 4 bedrooms, 2 large living rooms; oil heat, full basement; built-in garage; beautiful landscaped lawn. For further information call Mr. Latona, NA. 1737. Eves., EM. 4924.

PETWORTH
Near Roosevelt High School and St. Gabriel's Church; 3-bedroom row house with living room, dining room and kitchen. Priced to sell at $14,950.
Samuel E. Bogley, Realtor
WI. 1320
Office open eves. till 8.

PETWORTH
First commercial 4 unit apts., semi-detached brick; oil heat. Income over $200 month. Priced greatly reduced. TODAY'S REALTY, EM. 0497, RA. 3296

PETWORTH
Near St. Gabriel's Church; nice, clean brick; 6 rooms, 2 baths, English basement; porches; garage. Easy terms.
FORD E. MORGAN JR. RE. 4910.

PETWORTH
Attractive 22-ft. row brick, near St. Gabriel's; contains hall through to large kitchen, living room, dining room

Sale, Suburban Houses 67

MARYLAND

Continued From Preceding Page

NEAR LAUREL

A 4-room frame home. Living room, kitchen, 2 bedrooms and bath; ¾ acre of ground. Priced at only $7,500.

ALLNUTT & MAUST
SH. 4646. If no answer, PL. 0883

SMALL ESTATE

GLENBROOK RD., BETHESDA

Unusually attractive Williamsburg white brick with 1st floor bedroom and bath; 2 unusually large bedrooms, nursery and bath on 2d floor; recreation room with fireplace; under $35,000.

W. L. LEBLING, Realtor
WI. 1122

BRICK CAPE COD

In excellent location. Close to schools and buses. Situated on large wooded lot. Consists of 2 bedrooms, bath, living room, fireplace, kitchen. Full basement, gas a.-c. heat; laundry, outside entrance, large unfinished attic. Immediate possession. Excellent terms.

O. L. MURDOCK, PL. 1105

New Brick Bungalows

ONLY $3000 DOWN

Det. 2-bedrm. bungalow. Lge. living rm. with fireplace, full bsmt., gas a.-c. heat, spacious floored attic with stairway. Under construction, near completion.

Max C. Schwartz, TA. 2500
OPEN 2 TO 8 SAT. & SUN.

2006 Ravenswood st., Green Meadows. Modern 3-bedroom home, large level lot, oil heat, lovely floors; near bus, schools, shopping; only $1811 down $75.90 mo.; vacant June 15. John H. Johnson Co., WA. 1926.

ATTENTION VETERANS

Bargains like these are often dreamed of but rarely seen. Brick bungalow, consisting of 5 rooms and bath, expansion attic; full basement with auto. heat. $1000 down, balance GI financed. While they last, call RE. 6850, 9 till 9.

Colonial Investment Co.

5-ROOM BUNGALOW

Just off Georgetown Rd. in Bethesda

Full basement, 5-room, tile bath, large lot, fireplace. Price $14,750.

GRAHAM HALL, Realtors
WI. 3250.

SALE BY OWNER

5518 ROOSEVELT ST., BETHESDA, MD.

6-room brick; full basement; attached garage, on large lot, convenient to schools and transportation. Price $18,-300; only $3300 down. Open for inspection Sat. and Sun., 10 a. m.-6 p. m., other days, call Mr. Parker, OL. 3500.

VIRGINIA

ALEXANDRIA brick; $2,000 down, $69 month; 5 rooms, 2 bedrooms, oil heat. OV. 5900. Open eves. J. T. MOTON REALTY.

ALEXANDRIA, VIRGINIA

Completely furnished all modern 3-room and bath bungalow in splendid residential section. Fireplace, oil heat, electric refrigerator, gas stove, nylon screens, aluminum storm windows, fenced lot. New electric toaster, Mix-master, sewing machine and vacuum washing mach. We recommend this as a good buy.

EASTMAN & SEAY
REALTORS. FA. 2620.

ALEXANDRIA, $12,000

2-family frame house; good income property; must be sold at once. Live in one apartment, rent the other for $40 a month. Well financed, $3100 down.

EASTMAN & SEAY
REALTORS. FA. 2620.

ALEXANDRIA, VA.

1307 Prince St.

This is an old house which could be beautifully restored, brick; 8 large rooms, wide side hall, beautiful stairway, 5 fireplaces, pine floors; new oil burner; h.-w.h.; $14,250.

CURTIS E. MARTIN, Realtor
1301 S. Royal St., Alexandria, Va.
AL. 6815—TE. 2548

ALEXANDRIA

A conveniently located home with pleasant surroundings. Living room, dining room and equipped kitchen. Second floor: 2 bedrooms and tile bath. Full basement, outside entrance, and finished recreation room; screened porch. Home in excellent condition. Price, $10,500.

SEWELL REALTY CO.
14 S. Glebe Rd., at Lee Blvd.
OX. 0217, GL. 1879-9574. Open eves.

ALEXANDRIA—Brick bungalow just finished; $2,000 down; living room 14x19; fireplace, bedrooms, 14x14; kitchen, 10x10; full basement, expansion attic with plumbing and heating. OV. 5900. Open eves. J. T. MOTON REALTY.

ANNANDALE — 2-story; $1,000 down; $10.500; 3 bedrooms, living room, 30x20; built-in garage; large kitchen; full basement. OV. 5900. Open eves. J. T. MOTON REALTY.

ARLINGTON—2-story red brick Colonial-style house consisting of four 1-bedroom units; excel. financing with $22,000 1st trust at 4%. DES MARETS REALTY, OW. 6000.

ARLINGTON bungalow, 4 bedrooms, $10,500; hardwood floors; all modern, well-landscaped. OV. 5900. Open eves. J. T. MOTON REALTY.

ARLINGTON—Brick: $1,200 down; vacant; move in on deposit; low monthly payments; 5 rooms, 2 bedrooms; all modern. OV. 5900. Open eves. J. T. MOTON REALTY.

ARLINGTON FOREST

$14,950

Be first and be happy with this excellent, 3-bedroom brick on large corner lot; recently redecorated, side screened porch; a good buy which will sell in a hurry. Call till 9 p. m. for appointment.

J. WESLEY BUCHANAN
1501 Columbia Pike
CH. 1341-OX. 2798.

ARLINGTON FOREST

4734 LEE BLVD.

Open Sat. & Sun 2 to 5:30 P. M.

An immaculate 3-bedroom, 1-bath, modern 2-story brick home, in this unusually convenient area. Well worth your while to inspect. Large wooded lot. The price of $16,750 with a $10,-000 1st trust ($5000 cash will handle) includes a new Bendix washer, 6-ft. refrigerator and new gas range, Holden & Co., Inc., AL. 2200. To inspect at other times call Leland B. Breckenridge, realtor; manager real estate dept., eves. and weekends, TE. 3775; or Dwight Myers, AT. 5147.

To reach: Out Lee blvd. past second traffic light to the 4700 block on the left, look for "open" sign.

ARLINGTON—$10,950

Here's one for a thrifty couple needing 3 or 4 bedrms. with 1 rms. down, 3 and bath up; equipped kitchen, screened porch, garage, full basement. Only 1 sq. from bus and shopping; close-in location; owner moving; available immediately on reasonable terms. See it today.

KEITH D. BRUMBACK
Exclusively. 2051 Wilson Blvd.
OW. 4347. Eves., CH. 3527.

ARLINGTON (NORTH)

6-ROOM BRICK, $14,950

And what a break on financing with 4% first trust of approximately $12,000 and a monthly payment of $74 including taxes and insurance. Splendid condition, complete with fireplace, 3 lovely bedrooms, large equipped kitchen, full basement, gas heat. Owner transferred, July 1st occupancy. It won't last long. See it today!

KEITH D. BRUMBACK
Exclusive. 2051 Wilson Blvd.
OW. 4347. Eves., CH. 3527.

ARL. FOREST, $14,950

Yes, only $14,950 for a 2-story col. brick home, 3 lge. bedrms., very lge. din. rm., fully equipped kit., screened side porch, full basmt. and lovely landscaped lot. Small down payment, near everything.

STONE HOME, $17,450

2-story col. home with gar., 1½ baths, lge. liv. rm. with fireplace, lge. din. rm., fully equipped kit., master bedrm., full bsmt. A sacrifice. Located in beautiful neighborhood.

COUNTRY CLUB AREA

2-story col. white home, 3 baths, 4 bedrms. or den, lge. liv. rm. with fireplace, also rec. rm. Building gar., lovely landscaped lot. Sacrifice at only $23,-950. Vacant.

LONGACRES REALTY
OW. 5313. OX. 1016.

ARLINGTON

Go Farther With Father

Give him a home big enough to live in. 12-ft. entrance foyer, large living room, dining room with fireplace, 2 sun porches, 4 bedrooms, 1½ baths, full basement, hot-water heat, 2-car detached garage, lot 90x160. $17,950.

COLLARD-AKRE, Realtors
CH. 6226. 2300 Wilson Blvd. CH. 7923.
Evenings, FA. 0613.

Arlington Ridge Road Area

Attractive English-type home in excellent location. Large studio liv. rm. with fireplace, din. rm., kitchen, 1st floor bedrm. and bath, screened porch. 2nd floor has 2 bedrms. and bath. Recr. rm., maid's rm. and bath, automatic heat in basement. Garage. For appointment to inspect call Mrs. Glenn Wilhelm, OT. 8689.

D. A. HANES CO., INC.
1600 20th St. N.W. MI. 3330.

ARLINGTON; open daily; 6-room brick, beautifully redecorated, floors recently refinished; for sale by owner, 4511 N. Henderson rd. CH. 1938.

Sale, Suburban Houses 67

VIRGINIA

ARLINGTON

RAMBLER

3-bedroom brick, new; large living room, fireplace, tile bath, equipped kitchen, abundant closet space, full basement, gas a.-c. heat, copper plumbing, large wooded lot; conveniently located. Price, $16,950.

BRICK BUNGALOW

Country club section, North Arlington; extra-large rooms, walk-in closets, equipped kitchen with pantry, Bryant gas heat, recreation room with fireplace; large lot. Price, $22,500.

LYON VILLAGE

Cape Cod, five rooms, tile bath first floor; studio apt. with bath on 2nd floor; convenient to everything; fenced lot; garage; workroom in basement, oil h.-w. heat. Make us an offer with substantial cash.

Robert N. Brumback Co.
OW. 7330. Eves., CH. 0032.

ARLINGTON

10 MINUTES TO PENTAGON

3-Bedroom brick. A very nice home on corner lot; 1 block to bus; living room with fireplace, dining room, equipped kitchen; full basement; oil heat; porch; sun deck; patio. Fenced rear yard. Garage. About $5600 cash and $100 per mo.

McCURDY REALTY
Exclusively. FA. 4547.

ARLINGTON

4 BEDROOMS, 2½ BATHS

English brick, 2 large porches, oil h.-w. h.; well landscaped lot; nice trees; attached garage; 1 block to transportation; 3 blocks to schools; price, $22,500; very liberal terms.

FRED J. GEORGE, Realtor
2173 N. Glebe Rd. GL. 6777-OX. 0141.

ARLINGTON—5-rm. brick, just redecorated, 10-yr.-old home, just like new. Oil heat, full basement; 2 bedrooms. $75.90 mo.; vacant June 15. John H. Johnson Co., WA. 1926.

ATTENTION VETERANS

Bargains like these are often dreamed of but rarely seen. Brick bungalow, consisting of 5 rooms and bath, expansion attic; full basement with auto. heat. $1000 down, balance GI financed. While they last, call RE. 6850, 9 till 9.

Colonial Investment Co.

5-ROOM BUNGALOW

Just off Georgetown Rd. in Bethesda

Full basement, 5-room, tile bath, large lot, fireplace. Price $14,750.

GRAHAM HALL, Realtors
WI. 3250.

SALE BY OWNER

5518 ROOSEVELT ST., BETHESDA, MD.

6-room brick; full basement; attached garage, on large lot, convenient to schools and transportation. Price $18,-300; only $3300 down. Open for inspection Sat. and Sun., 10 a. m.-6 p. m., other days, call Mr. Parker, OL. 3500.

VIRGINIA

ALEXANDRIA brick; $2,000 down, $69 month; 5 rooms, 2 bedrooms, oil heat. OV. 5900. Open eves. J. T. MOTON REALTY.

ALEXANDRIA, VIRGINIA

Completely furnished all modern 3-room and bath bungalow in splendid residential section. Fireplace, oil heat, electric refrigerator, gas stove, nylon screens, aluminum storm windows, fenced lot. New electric toaster, Mix-master, sewing machine and vacuum washing mach. We recommend this as a good buy.

EASTMAN & SEAY
REALTORS. FA. 2620.

ALEXANDRIA, $12,000

2-family frame house; good income property; must be sold at once. Live in one apartment, rent the other for $40 a month. Well financed, $3100 down.

EASTMAN & SEAY
REALTORS. FA. 2620.

ALEXANDRIA, VA.

1307 Prince St.

This is an old house which could be beautifully restored, brick; 8 large rooms, wide side hall, beautiful stairway, 5 fireplaces, pine floors; new oil burner; h.-w.h.; $14,250.

CURTIS E. MARTIN, Realtor
1301 S. Royal St., Alexandria, Va.
AL. 6815—TE. 2548

ALEXANDRIA

A conveniently located home with pleasant surroundings. Living room, dining room and equipped kitchen. Second floor: 2 bedrooms and tile bath. Full basement, outside entrance, and finished recreation room; screened porch. Home in excellent condition. Price, $10,500.

SEWELL REALTY CO.
14 S. Glebe Rd., at Lee Blvd.
OX. 0217, GL. 1879-9574. Open eves.

ALEXANDRIA—Brick bungalow just finished; $2,000 down; living room 14x19; fireplace, bedrooms, 14x14; kitchen, 10x10; full basement, expansion attic with plumbing and heating. OV. 5900. Open eves. J. T. MOTON REALTY.

ANNANDALE — 2-story; $1,000 down; $10.500; 3 bedrooms, living room, 30x20; built-in garage; large kitchen; full basement. OV. 5900. Open eves. J. T. MOTON REALTY.

ARLINGTON—2-story red brick Colonial-style house consisting of four 1-bedroom units; excel. financing with $22,000 1st trust at 4%. DES MARETS REALTY, OW. 6000.

ARLINGTON bungalow, 4 bedrooms, $10,500; hardwood floors; all modern, well-landscaped. OV. 5900. Open eves. J. T. MOTON REALTY.

ARLINGTON—Brick: $1,200 down; vacant; move in on deposit; low monthly payments; 5 rooms, 2 bedrooms; all modern. OV. 5900. Open eves. J. T. MOTON REALTY.

ARLINGTON FOREST

$14,950

Be first and be happy with this excellent, 3-bedroom brick on large corner lot; recently redecorated, side screened porch; a good buy which will sell in a hurry. Call till 9 p. m. for appointment.

J. WESLEY BUCHANAN
1501 Columbia Pike
CH. 1341-OX. 2798.

ARLINGTON FOREST

4734 LEE BLVD.

Open Sat. & Sun 2 to 5:30 P. M.

An immaculate 3-bedroom, 1-bath, modern 2-story brick home, in this unusually convenient area. Well worth your while to inspect. Large wooded lot. The price of $16,750 with a $10,-000 1st trust ($5000 cash will handle) includes a new Bendix washer, 6-ft. refrigerator and new gas range, Holden & Co., Inc., AL. 2200. To inspect at other times call Leland B. Breckenridge, realtor; manager real estate dept., eves. and weekends, TE. 3775; or Dwight Myers, AT. 5147.

To reach: Out Lee blvd. past second traffic light to the 4700 block on the left, look for "open" sign.

ARLINGTON—$10,950

Here's one for a thrifty couple needing 3 or 4 bedrms. with 1 rms. down, 3 and bath up; equipped kitchen, screened porch, garage, full basement. Only 1 sq. from bus and shopping; close-in location; owner moving; available immediately on reasonable terms. See it today.

KEITH D. BRUMBACK
Exclusive. 2051 Wilson Blvd.
OW. 4347. Eves., CH. 3527.

ARLINGTON (NORTH)

6-ROOM BRICK, $14,950

And what a break on financing with 4% first trust of approximately $12,000 and a monthly payment of $74 including taxes and insurance. Splendid condition, complete with fireplace, 3 lovely bedrooms, large equipped kitchen, full basement, gas heat. Owner transferred, July 1st occupancy. It won't last long. See it today!

KEITH D. BRUMBACK
Exclusive. 2051 Wilson Blvd.
OW. 4347. Eves., CH. 3527.

ARL. FOREST, $14,950

Yes, only $14,950 for a 2-story col. brick home, 3 lge. bedrms., very lge. din. rm., fully equipped kit., screened side porch, full basmt. and lovely landscaped lot. Small down payment, near everything.

STONE HOME, $17,450

2-story col. home with gar., 1½ baths, lge. liv. rm. with fireplace, lge. din. rm., fully equipped kit., master bedrm., full bsmt. A sacrifice. Located in beautiful neighborhood.

COUNTRY CLUB AREA

2-story col. white home, 3 baths, 4 bedrms. or den, lge. liv. rm. with fireplace, also rec. rm. Building gar., lovely landscaped lot. Sacrifice at only $23,-950. Vacant.

LONGACRES REALTY
OW. 5313. OX. 1016.

ARLINGTON

Go Farther With Father

Give him a home big enough to live in. 12-ft. entrance foyer, large living room, dining room with fireplace, 2 sun porches, 4 bedrooms, 1½ baths, full basement, hot-water heat, 2-car detached garage, lot 90x160. $17,950.

COLLARD-AKRE, Realtors
CH. 6226. 2300 Wilson Blvd. CH. 7923.
Evenings, FA. 0613.

Arlington Ridge Road Area

Attractive English-type home in excellent location. Large studio liv. rm. with fireplace, din. rm., kitchen, 1st floor bedrm. and bath, screened porch. 2nd floor has 2 bedrms. and bath. Recr. rm., maid's rm. and bath, automatic heat in basement. Garage. For appointment to inspect call Mrs. Glenn Wilhelm, OT. 8689.

D. A. HANES CO., INC.
1600 20th St. N.W. MI. 3330.

ARLINGTON; open daily; 6-room brick, beautifully redecorated, floors recently refinished; for sale by owner, 4511 N. Henderson rd. CH. 1938.

Sale, Suburban Houses 67

VIRGINIA

COLUMBIA FOREST IN ARLINGTON

FOR SALE BY OWNER

Immaculate brick home, 3 bedrooms, tiled bath, liv. rm., din. rm. with built-in china cabinet, equipped kitchen with extra cabinets. Built-in radio, full basement, fin. rec. rm., complete with bar, recessed bookcases, fluorescent lights; ofa.-c. heat, wooded lot 60x187; wooded area beyond the house. Near stores, schools, buses. Reas. down pymt., bal. like rent. Move in after 15th July. OW. 5920, GL. 5265.

LEE HGTS.—$15,250

6-rm. Cape Cod brk. with 2 bedrms. and bath on 1st flr. 2d flr. has lge. rm. and space for another; has spacious liv. rm., fireplace, attr. din. rm., equip. kit., opening onto a large screened porch; full bsmt.; copper plumbing, hot-water oil heat; winter and summer hookup, insulated and weatherstripped. Built in 1941. Rear yard inclosed with picket fence; fine soil; 4 blks. to school, 2 blks. to shops and bus. A real value.

L. McGEE KING
1561 Wilson Blvd., GL. 5273, CH. 3508.

LEESBURG PIKE

We offer exclusively this all-modern 6-room bungalow located near Falls Church on lot 65x118; 3 bedrooms and bath, living room with fireplace, dining room, kitchen, front porch; full basement; beautifully shrubbed grounds with nice trees; garage. Possession on settlement. Inspect today.

EASTMAN & SEAY
REALTORS. FA. 2620.

LYON PARK

On a lovely wooded lot we have this very desirable bungalow for sale. Fireplace in liv. rm., din. rm., 2 bedrms. and tiled bath, equip. kit. and screened porch. Bsmt.; has oil h.-w.h. Just a blk. or so from bus and shops.

THE BRANT COMPANY
2334 Wilson Blvd., GL. 4216, OX. 0520.

MONTICELLO ESTATES

within few minutes of Pentagon and exclusive community of fine homes downtown. Charming white brick home of distinctive modern architecture designed for comfort and livability. 6 large rms., 2 lovely tile baths, rec. rm. with fireplace; beautiful lot. Exceptional value at $23,500.

Frank S. Phillips, DI. 1411

NORTH ARLINGTON

Bedroom or den with full bath 1st floor. Located on a lovely corner lot, built in 1940 by one of Arlington's best contractors for his own home. The very best brick and materials were used to make this truly a home for gracious living. Shown through Hall Realty Co., Courthouse Sq., Arl., Va. OW. 3858, OX. 1007; nights, CH. 0094.

NORTH ARLINGTON—2 and 3 bedroom Cape Cod and Colonial brick homes, reasonably priced, in excellent locations. DES MARETS REALTY, OW. 6000.

LYON PARK, ARLINGTON

Attractive 6-room home, in excellent condition inside and out, 2 large bedrooms, bath and nursery or den on first floor. Detached garage. Fine convenient neighborhood. Price and terms are right.

BUCKLEY & BUCKLEY
4617 Lee Highway
CH. 4112. OX. 2466 till 9 p. m.

POTOMAC RIVER

22 acres of ground, mostly wooded, with 491-ft. frontage. Two-story frame house consisting of living room with fireplace, large kitchen equipped with new electric stove, refrigerator, 2 bedrooms, bath, screened porch; $16,850.

McCAY & McCAY
Realtors. GL. 8675.

VIRGINIA FOREST

$9,450

Bungalow on splendid lot 65x150. Living room, kitchen, 2 bedrooms, bath, oil heat, gas stove, refrigerator. Possession July 1st. This property is priced right and should be seen immediately.

EASTMAN & SEAY
REALTORS. FA. 2620.

VIRGINIA SHIRLINGTON

$10,500

Immediate Occupancy

10 minutes from downtown Washington. Excellent financing, 1st trust of $8,200, payable $63 per month, which includes taxes and insurance. House built in 1945, owner occupied. 3 bedrooms with room for 3d or use as den, full basement, gas heat, storm windows, brand new Westinghouse refrigerator, house in perfect condition, convenient transportation, schools, large modern shopping center, can be handled with small down payment. Call Mr. Renick.

VICTOR WICKERSHAM
OR. 2100
4625 41st St. N.W.
Open 'til 9 p. m.

WEST FALLS CHURCH

Bungalow in very desirable residential area. Living room with fireplace, dining room, kitchen, 2 bedrooms and bath on 1st floor, and 2 bedrooms and den on 2nd floor, large recreation room and fireplace in basement; corner lot. Priced right.

EASTMAN & SEAY
REALTORS. FA. 2620

SPECIAL BUILT brick home with $300 month income; entire 1st floor for owner; living room, 28x18; 2 fireplaces. Further information, call OV. 5900 'til 9 p. m. J. T. MOTON REALTY.

A SMART WAY

Only $2200 down, gets you this 3-bedroom bungalow, stairway to 2nd floor expansion attic fully insulated; full basement, equipped kitchen, living room with fireplace, parquet floors. Total price $13,950.

COLLARD-AKRE, Realtors
CH. 6226. 2300 Wilson Blvd. CH. 7923.
Evenings, FA. 0613.

BRICK BUNGALOW

If you can use 2 bedrooms, call us. $11,500. Hall Realty Co., exclusive, Courthouse Sq., Arl., Va. OW. 5858, OX. 1007; nights, TE. 4938.

$1000 CASH, $70 MO.

Will buy this semi-detached brick containing rooms and bath; fully equipped kitchen; full basement with hot-water heat. Overlooking Shirlington shopping center.

J. R. TENCHER CO., INC.
AD. 2644 'til 9 p. m.

QUALITY HOUSE

Carefully built by the owner just before the war, this substantial brick house has a gracious center hall, living room with fireplace, paneled den, dining room, equipped kitchen and lavatory on the first floor; on the second floor are 3 bedrooms and 2 baths; there is a large attic used for storage and there is a recreation room in the basement; one of the attractive features of this house is the comfortable suite over the 2-car garage, which can be used as an apartment for members of the family or for guests or servants; this fine homesite is on a plot 250 ft. square and additional land is available. The price is $42,500 and terms may be arranged; it is located in a desirable section in Fairfax County and is within commuting distance of Washington over fast roads. Shown by appointment.

MASON HIRST
Annandale, Va., at the end of Columbia Pike. Phone FA. 7447. Closed Sundays.

$1650

Will buy this beautiful white, 5-room bungalow, full basement, unfinished attic; 1st trust of $9300; 4% interest; $64.50 including taxes and insurance. Total price, $10,950. Don't wait.

ARLINGTON REALTY CO.
2204 Wilson Blvd. GL. 1900-OX. 4123.

Valley of Little Ranchitos

Lots, 75x250; oil h.-w. h., fireplace, tiled bath; colorful, picturesque! Price, $11,500.

THE BRANT COMPANY
2334 Wilson Blvd. GL. 4216-OX. 0520.

6-ROOM BRICK—$15,750

LEVEL CORNER LOT

LOVELY LARGE TREES

Are you looking for a well planned 3-bedroom home in good condition, located in a well known high-class community—well this is it, and it has an entrance hall, a nice living room with fireplace, good-sized dining room, modern equipped kitchen, 3 comfortable bedrooms, tiled bath, large dry basement with entrance to yard; oil heat, storm windows. Better see this promptly.

DICK BASSETT, Realtor
CH. 5057 — CH. 4311

Large Brick Bungalow

Living room with fireplace, large dining room, equipped kitchen, 2 bedrooms and tiled bath; full basement, oil heat. Bendix. 1st trust 4%, $10,750; $31 per month, including taxes and insurance.

Real Estate Service, Inc.
Lee Highway at Glebe Rd.
GL. 0561 OX. 2583

THE ZENITH

Of pleasurable living may be reached in this English brick home located in the highest and best part of Beverly Hills. 3 master suites, 2 tiled baths, up; huge bedrm. or den has pvt. ent., tiled bath, down. Very lge. liv. rm. and fireplace, din. rm., kitchen of tomorrow with breakfast nook and picture window. Paneled recr. rm., firepl., full bath, gas heat, garage. We urge you to see this home!

THE BRANT COMPANY
GL. 4216, 2334 Wilson Blvd. OX. 0520.

Sale, Suburban Houses '67

VIRGINIA

BUNGALOW BEAUTIFUL

Attractive 3 rooms, all-electrical kitchen, gas a.-c. heat, full basement. Priced to sell.

DWYER & BOYD
OX. 2980. CH. 4184.

IDEAL HOME

Attractive 6-room house, extra large rooms; 5 minutes from D. C. Shown by appointment.

DWYER & BOYD
OX. 2980. CH. 4184.

VIRGINIA HOMES AND FARMS

Many desirable prospects with cash.

EDWARDS REALTY
KE. 5835. KE. 5511.

HOME and INCOME

4-bedroom brick home plus complete apt. and 2-car garage. Half block school, bus, shopping. Price $18,000. Owner, GL. 5296.

INTERESTING HOME POSSIBILITY SUBURBAN

Near Belle Haven Country Club. 2-story brick home, charming and convenient; nice living room with fireplace, side screened porch, dining room, equipped kitchen on first floor; 2 bedrooms, full tile bath with shower on second floor; oil h.-w. h.; attached garage; well landscaped lawn.

BRADDOCK HEIGHTS

Attractive financing, 24-ft. living room, fenced-in back lawn, and delightful community are some of the highlights of this 3-bedroom home; of course, there is an oil burner and Venetian blinds throughout.

4-BEDROOM

country home, all brick, ½ bath on first floor; electric kitchen, oil burner, venetian blinds, detached garage; more than ¼ acre of ground, within 10 miles of Washington, D. C.

EXCLUSIVE WITH
R. L. KANE, INC.
AL. 3013. Eves., AL. 7108, TE. 1862.
103 So. Washington St., Alex., Va.

A GEM

of a brick bungalow, on a beautifully landscaped Anchor fenced ¼ acre; 2 bedrooms and tile bath, living room with fireplace, dining room, equipped kitchen. Full basement, gas heat; Venetian blinds. Must sell immediately.

THE BRANT COMPANY
2334 Wilson Blvd. GL. 4216, OX. 0520

IMMEDIATE POSSESSION

Vacant 3-bedroom bungalow, ½ block from bus, convenient to Pentagon and downtown Washington; screened porch, full basement, nice lot. $13,500.

MILTON G. SMITH
4219 Wilson Blvd., Arl., Va. OW. 7200.

SEE FOR YOURSELF

2-story brick, sub deck terrace, outdoor fireplace, built-in bookcases, fireplace in living rm., 2½ baths, knotty pine recreation rm.; corner lot. We could go on, but why not see for your self?

TALMAGE WILCHER
1758 Wilson Blvd., Arlington. GL. 8017.

MODIFIED RAMBLER

This custom-built brick home with Vermont slate is a rarity on today's market; very desirable floor plan comprising living room 14x24 with fireplace, dining room, equipped kitchen; hall to connecting bedroom and full bath on the 1st floor; breezeway to garage; on the 2nd floor, 3 spacious bedrooms, each with double closets and another bath; full light basement, automatic heat, copper plumbing, outside entrance, etc. Lot 82x110. In a very exclusive N. Arlington location.

MANNAS REALTY CO.
2116 Wilson Blvd. GL. or OX. 2784.

SURPRISE!

Does Beverly Hills at $15,750 sound good? 2 bedrooms and bath, maid's rm. and bath, garage. Better inspect today!

THE BRANT COMPANY
2334 Wilson Blvd., GL. 4216, OX. 0520

CONVENIENT TO PENTAGON

Brick home, 2 bedrooms, screened porch, full basement, fenced yard, wall to wall carpeting. Well financed with first trust at 4% payable at $50 per month. Full price $10,500. To inspect call

WILLIAMS REALTY CO.
3806 Wilson Blvd., Arlington. OW. 6161.

NEAR AURORA HILLS

A white Cape Cod in this de luxe area, has bedrms. and tiled bath, down; 2 bedrms. and tiled bath, up. Bsmt.; has oil h.-w.h.; garage.

ALL ON A BEAUTIFUL ½ ACRE!

THE BRANT COMPANY
2334 Wilson Blvd., GL. 4216, OX. 0520.

HURRY! HURRY!

For this prewar Cape Cod brick. Completely finished attic in lovely pine with attractive bar; nice living room with fireplace, dining room, equipped kitchen, tiled bath. Full basement, oil h.-w.h.; attached garage, screened porch; PA. 4.-500 1st trust and only 4% interest; $90 month; 1 block to bus, close to schools. Very desirable community of Arlington. We said: Hurry! Hurry! For this home will not be on the market long.

ARLINGTON REALTY CO.
2204 WILSON BLVD.
GL. 1900 OX. 4123

4 APTS.

in this brick bldg. offered for sale at $21,300. FHA loan of $14,000 to qualified buyer, tenants pay own light and gas, oil h.-w.h., laun. and storage facilities. Location and low rents have always and will continue to be occupancy 100%.

THE BRANT COMPANY
2334 Wilson Blvd. GL. 4216-OX. 0520.

JUST ONE LOOK

At this exclusive brick Colonial home in North Arlington and you'll be convinced your family will be happy here. 3 bedrms., tiled bath, side porch; very attractively decorated. A quality buy at $13,750!

THE BRANT COMPANY
2334 Wilson Blvd. GL. 4216, OX. 0520

Half Bath on First Floor

Located in Alcova Heights, with emphasis on large rooms, and all conveniences. Brick prewar construction, with 3 large bedrooms and bath upstairs, built-in garage, large fenced rear yard. Owners must sell quickly; $17,950. Hall Realty Co., Courthouse Sq., Arl., Va. OW. 5858, OX. 1007; nights, OW. 3459.

NEAR SLEEPY HOLLOW

Distinctive miniature estates, on ½-acre lot, can your country be? Yet so perfectly convenient to the city. Downstairs: den and ½ bath, 3 large bedrooms and tile bath up; large living room with fireplace, panelled and fireplace, large dining room, kitchen with refrigerator and glass-oven range; full basement, gas heat. More house for your money than you have seen anywhere.

THE BRANT COMPANY
2334 Wilson Blvd. GL. 4216, OX. 0520

DETACHED 2-FAMILY RESIDENCE

Here is the unusual and different type home that you have been looking for, situated on a convenient corner of North Arlington, Va. It has all the appearance of a Colonial residence. On the 1st floor is a separate apartment of 5 rooms (2 bedrooms) and bath; and on the 2nd floor there is a similar apartment; in the basement there are 2 finished rooms and bath which can be made into a third apartment. Each unit has its own entrance, stove and electric refrigerator; air-conditioned heat; 2-car garage; in beautiful condition and truly an exceptional opportunity at $23,500. Phone Mr. McCauley, CH. 3547, with

SHANNON & LUCHS CO.
1505 H St. N.W. NA. 2345

3 BEDROOMS—2 BATHS

In this lovely modernistic brick consisting of several levels. Living room, dining room combination and equipped kitchen comprise 1st level, 2d level consists of 2 bedrooms and tiled bath. Master bedroom, dressing room and tile bath combination and 3½x13 closet with stairway to floored attic on 3d level. Gas hot-water radiant heat. Room for 12x25 recreation room in basement. ½-acre lot, located in Falls Church. $17,-500.

BICKLE & MAY
3420 Wilson Blvd. GL. 2656. OX. 1732

State Realty Co., Inc.

Country Club Estates

3-bedroom, all brick; 1½ baths, finished recreation room, screened side porch. $19,000.

Jefferson Village

3-bedroom Colonial; full basement; large living room with fireplace, full dining room. $14,250 with small down payment.

Fenwick Park

2-bedroom Cape Cod; full basement; expansion attic; fireplace; dining room. $13,750.

Westmore Addition

3-bedroom bungalow; full basement; expansion attic. $11,450 with $2100 down, balance one trust. $64.40 per month.

Oakton

2-bedroom bungalow, partly furnished, full basement. Priced at $10,500 for quick sale.

For appointment to inspect the above, call

STATE REALTY CO.
FA. 1749; Eves. and Sundays, FA. 9379.

Sale, Suburban Houses 67

VIRGINIA

4 BEDROOMS—2 BATHS

Very attractive English type brick house; 9 years old on fine level lot, 356x400x202, ornamented with very handsome trees, large fertile garden, Catholic church and parochial school 1 block, public schools 7 blocks, transportation 2 blocks; shopping 3 blocks. Price, $26,350.

J. WESLEY BUCHANAN
1501 Columbia Pike
CH. 1341-OX. 2798.

NEWLY DECORATED

Colonial brick, of prewar construction. Pleasant living room opening off front porch, dining room and fully equipped kitchen with extra cabinet. Second floor: 3 nice bedrooms and bath. Attic storage; full dry basement, oil heat; storm windows; large well landscaped lot. Excellent for children. Most conveniently located. Good financing.

SEWELL REALTY CO.
14 S. Glebe Rd., at Lee Blvd.
OX. 0217, GL. 1879-9574. Open eves.

IRRESISTIBLE

situated on a wide flowered lot, this white brick home with heavy slate roof will actually take your breath away; 3 family bedrms. and 2 tiled baths on 2nd fl.; rear screened porch has delightful view; Venetian blinds, awnings, maid's rm. and bath and many other features that make this a home you should see.

THE BRANT COMPANY
2334 Wilson Blvd. GL. 4216-OX. 0520.

He Owns His Own Home

Well here is your opportunity to purchase a seasoned Cape Cod bungalow complete in every detail with 3 bedrooms, dining room, fireplace in living room, full basement; oil h.-w. heat; shaded lot with garage; in one of N. Arlington's best locations; priced for quick sale at $14,950. Terms.

ARLINGTON REALTY CO.
2204 Wilson Blvd. GL. 1900-OX. 4123.

KEEP EXPENSES DOWN

$1,500 Cash—$79.50 Monthly

You can buy this 2-story, 3-bedroom, masonry home (colonial design), on easy terms, and get possession with settlement. Located on level lot, with lovely trees, featuring oil heat, living room, dinette, equipped kitchen, 2 bedrooms and bath. Properly recently decorated and is in very good condition. Price only $9,950.

SHOWN BY APPOINTMENT

DICK BASSETT, REALTOR
CH. 5057 CH. 4311

SEE IT—YOU'LL LIKE IT

Rambler, large garage connecting house with breezeway; living room 26x14, dining room, 14x14, kitchen 12x13; 1½ baths; 3 bedrooms, one master, 24x15; full basement, oil hot-water heat; one acre, wooded. Only $20,800.

Real Estate Service, Inc.
Lee Highway at Glebe Rd.
GL. 0561 OX. 2583

VIVA! THIS IS IT!

This luxurious rambler is paneled throughout. Has 3 bedrms. on 1st fl. in addition to huge liv. rm. with fireplace, din. rm. with and equipped kit. Breezeway to picturesque garage, full basement, oil heat; ½ acre. A heavenly spot!

THE BRANT COMPANY
2334 Wilson Blvd. GL. 4216-OX. 0520.

IF YOU WANT

to tuck your home into the side of a hill, with pretty views, on a lot of one and a quarter acres, among nice homes and estates, 9 miles from Washington, in one of nearby Virginia's nicest developments, we have the lot. Priced lower than adjoining properties. Phone GE. 7037.

OPEN SATURDAY AND SUNDAY, 1 TO 7

Beautiful custom-built Williamsburg type home on wooded knoll in exclusive Buffalo Hill estates. Large living room, dining room, beautiful equipped kitchen, including laundramat and porcelain set tub, 3 bedrooms and 2 baths all on 1st floor. Utility room and recreation room with bar in basement. Directions: Out Lee Blvd. to 7 Corners, bear left on Nicholson (first left) to our sign. Call Mr. Thompson, FA. 3599, with

SHANNON & LUCHS CO.
1505 H Street, N.W. NA. 2345

A True California Rambler

For the discriminating purchaser, moulded into a beautifully landscaped one-half acre with artistic taste by a native Californian who knows what a rambler should be. Living room dominated by mass of distinction; three bedrooms, one paneled in knotted pine; two baths, kitchen modern in every detail; outside entrance to basement on ground level with plenty of space for rec. room.; two-car attached garage. Can be shown by appointment any time Saturday or Sunday. Call

Weimann Properties, Inc.
2420 Wilson Blvd. CH. 6101
If no answer, WO. 6293.

LOVELY BEVERLEY HILLS

Bedroom or den and ½ bath, 1st floor; 2 bedrooms and bath upstairs. Ideal location to Pentagon. Officer being transferred. Fireplace in living room, large private screened porch off dining room. This is the home you've been looking for but seldom find; $19,750. Shown exclusively through

HALL REALTY CO.
OW. 5858-OX. 1007. Nights, TE. 4938.

BRICK BUNGALOW

On lovely landscaped lot in excellent North Arlington community, beautifully equipped kitchen, 2 bedrooms and tile bath, sewing room and many other attractive features. Reduced for immediate sale. Call

WILLIAMS REALTY CO.
3806 Wilson Blvd.,

Sale Miscellaneous 78

Continued From Preceding Page

EXHAUST FAN, Emerson electric; 24-in., ¼ hp. TR. 1965, after 6 p. m.

FIREPLACE, removable, brick, suitable for elec. logs. For liv. or rec. rm. Like new. Make offer. NO. 3734.

FOLDING PINGPONG TABLE with paddles and balls; $20. OL. 0871.

FORMALS, suitable for proms; 1 white, never worn, size 14; 2 pink, size 12, worn once. CO. 8113.

FRIGIDAIRE, Servel, like new; $240 cash. Can see between 8 a. m. and 3 p. m., 71 Bates st. nw. DU. 1469.

FRIGIDAIRE-Westinghouse, 1 Oriole gas range; 3 metal floor cabinets, 1 wood floor with work top, 1 large oversink wall cabinet; reasonable. Units may be seen after 3:30. 1849 Calif. st. nw.

FUR COAT—Beautiful silver fox jacket, $300; genuine ermine evening wrap, $120; martins, 3 mos. old, $100, for immed. sale. FA. 5792.

FUR SCARF, Stone Marten, valued $50, sell $20. OR. 1293 after 5:30 p. m.

FURN.—Couch, custom-made slipcover, good cond., sac. $65; rocker, coffee table, both $5. TW. 8300, Ext. 373.

FURNISHINGS — Complete household; reasonably priced for quick sale. 6625 31st st. nw., Chevy Chase, D. C.

FURN.—Blond mahog. twin beds (comp.) and dresser, modern, $85; mahog. drop-leaf ext. table, $37.50. OW. 4468.

FURNITURE—2 gas stoves, $15 and $25 each; club chair, $10; sofa, $25; 2 side chairs, $2.50 ea.; love seat, $19; 6 metal bedsteads, 1 single and double, $2.50 each. 2433 18th st. nw.

FURNITURE, blue Lawson sofa, $45. TW. 8730, 9-5 p. m.

FURNITURE, 8-mo.-old, sofa bed, reclining chair with ottoman, barrel chair, 5-piece kit. set. EX. 2929.

FURN.—Sofa, beige flowered; excellent cond.; sturdy construction; $50; chairs, $5; scatter rugs, 2 sets of 3 each. WI. 2218.

FURN.—RCA Trustone comb. radio, $85; walnut finished gateleg table, $25; wingback chair. TA. 7629 eve.

FURN.—Davenport, 2 chairs, good cond., $170. OW. 8187 after 5:30 p. m.

FURNITURE—Large grass rug, $5; matching bedspread and drapes, $10; 3 mattresses, $3 ea.; sofa, $45, and china plates. FA. 2815.

FURNITURE—A four-piece living-room set, radio-phonograph combination. RA. 9265.

FURNITURE—Sofa, maple, with blue tapestry; $30. DE. 8868.

FURNISHINGS—All living, dining, bedroom incl. secretary, sofa bed, Oriental rugs, drapes, linens, mirrors, statue lamps, vacuum, refectory table, paintings, silver tea set, tray, watch, jewelry. Antiques—Rosewood bed, fr. onyx and brass what-not, amber vases, Boston rocker, tilt table, marble fernery dishes. Many useful things. Reasonably priced. Owner, 2108 R st. nw.

FURNITURE—White birch youth's bed, mattress and spring, wardrobe to match, also large-size hobby horse, new. Mrs. Gibson, 3916 Oliver st., Chevy Chase, Md. WI. 2507.

FURN.—Moving Mon., must sell sofa bed, refrig., dining and kitchen set, beds, chests, blinds, swings, baby buggy, bathinet, crib, etc. WA. 7347.

FURNITURE—Console table, walnut, $20; dropleaf walnut tea table, $15; 3 broadloom rugs, 4x6 ft., $30; bookcases, 2 mirrors, 20x28 and 28x38, $20; 3 maple chairs, $10. TR. 4554.

FURN.—3-pc. liv. rm. suite, rug, coffee table, mirror, pictures, bookcase, $190. RA. 0277, after 6 and Sat. and Sun.

FURNITURE

Living room suites, sofas, chairs, at factory-to-you savings.

"ALAN"
FACTORY SHOWROOMS
711 9th St. N.W. NA. 2563.

FURNITURE—Walnut veneer vanity, like new, $25; lovely hooded basinette with folding legs, pad quilted lining, full length skirt, used 2 mos., only $12. HO. 1590.

FURN.—Stove bargains, new and used. Our prices are lowest. I. C. Furniture & Stove Co., 1353 H st. ne. TR. 1032.

FURNITURE
DINING ROOM SUITE

Duncan Phyfe 9-pc. full credenza, as well as several 10-pc. suites; also a good selection of junior dining room suites in light woods. Can be bought at deep cut prices with terms to suit.

ALPERSTEINS
CUT PRICE FURNITURE STORE
1023 7TH ST. N.W.
NA. 8550 NA. 8606

GAS RANGES, new, used, all sz., $19.50 up. Peerless Sales, 2237 Ga. ave. nw.

GAS RANGE, 4-burner, good condition, $50. OR. 5361.

GAS RANGES, all sizes, new, used. Acme Stove Co., 1011 7th st. NA. 8952

GAS RANGE—1947 Roper 4-burner, divided top, waist-high broiler, spotless, $150. Call OV. 1418.

GAS RANGE—Beautiful de luxe 4-burner table-top WHITE STAR with elec. clock and light, used 3 mos.; sell "best offer." LI. 0332 mornings or after 7.

GAS RANGE, Prosperity, 4-burner, de luxe model, exc. cond., $60. WO. 8451.

GAS RANGETTE, 21"x24"x37"; four burners, oven, broiler; never been used; originally $85, sell $65. AL. 2486.

GLIDER, practically new, $30; 3 swinging doors. Reas. NO. 4731.

GOING ABROAD, doctor desires to sell 17th century Dutch painting; furniture for 2 rooms, reasonable (apt. available); portable radio phono., $45. Classical albums, 90c per record; Universal calendar, watch, worn 1 week, 40 per cent below list. Eves. and weekends, RE. 1452

HOSPITAL BED (Simmons), $35; wheel chair, $25. Both good cond. GE. 3531.

HOLLYWOOD beds (2), good cond.; 2 flr. lamps; Bissells carpet sweeper. NA. 1491.

ICEBOXES, new, used; large stock. Acme Stove Co., 1011 7th st. NA. 8952

IRONER, Simplex, almost new; perfect; used once; cost $169; sell $100. SH. 1510

Sale, Miscellaneous 78

INNERSPRING STUDIO COUCH, desk and chair, end tables, table lamps, $65. RA. 0277 after 7 and Sat. and Sun.

KITCHENWARE—Guardian ware oven-kettle, used just twice, $14. RA. 6827.

LAMP SHADES from New England (flower bird, fruit prints), again available in Washington, exclusively at WI. 7144.

LAMPS—2 antique kerosene wired, 1 hand-painted base and shade, the other cast base and white shade. DE. 3182.

LAWN MOWER; 6-pc. marble, 39x45 inches, 1 inch thick. EM. 1139.

LIV. RM., 3-pc., Kroehler, rust; good cond.; $85 or offer. EX. 4857 after 6.

LIV. RM. SUITE, 2-pc. overstuffed, and 9x12 wool rug, $55 both. SH. 1769.

LOVESEAT, gray satin damask; cost $149; sac. $70; A-1. TA. 0579.

LUMBER—BUILDING MATERIAL
Both new and used, of all kinds.
Open daily, Sat. and Sun.
ROBINSON'S
1239 KENILWORTH AVE. N.E.
AX. 1200.

NEW COAL FURNACE in new house, $50; new blond oak 5-pc. dinette set, $77.50. Moving. Call AX. 6037, aft. 7.

OIL BURNER UNIT, Mueller, complete with tank for air-conditioning. FA. 1273.

PEARL NECKLACE 19" strand of cultured large white pearls (77). Value $200. Make offer. LI. 5343.

PIANO, Kimball upright, brilliant tone, $125 or best offer. AL. 4341.

PIANO, upright grand. Call WI. 9357 or NA. 0308.

PIANOS FOR RENT—New consoles and spinets. Money paid as rental applied on purchase price if you decide to buy later (up to 6 months limit). Phone NA. 3223. JORDAN PIANO CO., 1015 7th st. nw. (just above the Library).

PIANO—Yose & Son; recond., new plastic keys; excel. tone; $100. UN. 4378

PIANO, $1000. Apt. size, Gulbransen Diacron Console. Will sacrifice $650. Eve., AD. 4350, ext. 406; day, RE. 5600, ext. 2127. Mrs. Cera.

PIANO, baby grand, Leonard; exc. cond., $450. WO. 1741 after 5 p. m.

PIANO, beautiful walnut Story & Clark spinet; excellent condition; beautiful tone; $500. TR. 1066 or see at 3819 Jay st. ne., Apt. 3.

PIANO—Everett, spinet piano and bench. Less than 2 yrs. old and just like new. Owner leaving city. Will sell for best cash offer over $375 before noon Sunday. See by appt. WO. 9292.

PIANO, Concord, small apt. upright, excel. tone and condition. Call after 5:30, TW. 1782.

PRESSING MACHINE and helper pressure tank, Singer, fan, $300. SH. 2067, SH. 3857, 811 Ga. ave. Silver Spring.

PIANO RENTALS, $4 mo. up. Colonial Piano Shop, 637 D st. nw. NA. 4870.

RADIO communications receiver, RME-45; A-1 cond., $100. TE. 8763.

RADIO-PHONOGRAPH, console, mahogany cabinet, 5 months old, A. M. and F. M., $125. TR. 4554.

RADIO—Philco, 48-482; practically new table model; standard, short wave and FM bands; $120. NO. 3168, ext. 31.

RADIO, NEW ANSLEY, 18 TUBES, PURCHASED IN FEB.; COST $475, WILL SACRIFICE FOR $210 AND GIVE 3 MOS. GUARANTEE. AM SELLING TO BUY TELEVISION SET. DI. 3473 AFTER 3:30.

RADIO, National NC100A: range 540 to 30,000 kc, 5 ranges, receiver, speaker, phone A-1; $100. TR. 7722.

RADIO—RCA-Victor, mahog. cabinet, 8 tubes, good cond.; $25. VI. 8688.

RADIO—Postwar Philco, table model radio and record player. Very good condition. ME. 4978 after 7.

RADIO-PHONO. combination, late Zenith table model; dark mahogany finish; perfect condition; $75. WA. 4939.

RADIO—RC-148-C; suitable as two-meter ham. Fine station for mobile radio or TV receiver (have model of TV), $100; ADP loops for steerable array, parts, $5 each. OW. 5146.

RCA Victrola comb., two speakers, 101 records, excel. cond, $75. RA. 0277 after 7 and Sat. and Sun.

REFRIGERATOR—1949 GE De Luxe, 8 cu. ft., used 3 wks., $275. OV. 1416.

REFRIGERATOR, Electrolux, 9 cu. ft., excel. cond.; delivered locally; standard installation; $150. KE. 7025.

REFRIGERATOR, 4½ cu. ft., $55; Frigidaire, 6 cu. ft., $65. 1309 H st. ne. DI. 6977.

REFRIGERATOR, Norge 9-foot, $100; 2 pair boy's skis, poles, $5; pressure canner, $10; 2 wood lawn chairs, painted, $8. OR. 5591.

REFRIGERATOR, commercial (walk in), 27.9x7x8 with 2 blower coils and condensing unit, with 1½-h.p. compressor, water cooled. Sacrifice. Same as new. Box 209, Washington Post.

REFRIGERATOR, Coldspot, 6 cu. ft., good condition, $60. UN. 4731.

REFRIGERATOR — 1942 Monigomery Ward, 6 cu. ft., $150. GL. 2780.

REFRIGERATOR, gas; good condition. Call after 5 p. m. LI. 8448.

REFRIGERATOR, 8 ft. new unit, $65; 3-pc. living room set, recond., $20; double bed, springs, mattress, $15; china closet, $10. UN. 4490.

Restaurant Equipment
USED
GAS COOKING KETTLES
SAVORY GAS TOASTERS
COFFEE URNS
HEATING UNIT, ETC.
Inspect at our Warehouse
1294 Upshur St. N.W.
Between 10 a. m. and 4 p. m.
SEE MR. CURTIS
HOT SHOPPE, INC.

RESTAURANT
DISHWASHING MACHINE
Hobart, A-1 condition. Bargain.
Electric Thermotainer Roll Warmer.
MAYFAIR RESTAURANT
527 13th St. N.W.

Sale Miscellaneous 78

REFRIGERATOR, 1948 streamlined, Gen. Mot., used 1 mo., exc. cond. Owner leaving town. LI. 2326 after 5 p. m.

REFRIGERATOR, elec., Westinghouse, 7 cu. ft.; running order; don't need; $30. Call after 6 p. m. RA. 4386.

RUG, Alexander Smith broadloom, 9 by 10½; blue with jonquil pattern; very good condition; $35. OV. 1966.

RUGS, Persian, for sale by private party, various makes and sizes, best offer taken. WO. 8276.

SCALES, Toledo, one to liter comp.; one vegetable; one balance; two insulated boxes. OR. 5644.

SCREENS; wood, galv., with fittgs., perf. cond., used 2 mos. $2.50 ea. FA. 0914.

SEWING MACHINES

Electric Portables, $39.50; Electric Consoles, $79.50; 5-year guarantee, easy terms. New machines for immediate delivery. OPEN EVENINGS. 3400 R. I. ave. ne. UN. 7300.

SEWING MACHINES—This week only! Electric portable, $39.50; elec. console, $64.50; hand portable, $24.50; de luxe desk model; also Singer consoles and portables. Reconvert your old machine to electric, $19.50. Open Friday eve. till 9 p. m. 3813 Lee Hwy. CH. 4914.

SEWING MACHINES — Singers, sale or rent, immed. delivery. Sewing Machine Exchange, 2412 18th st. nw. CO. 3245.

SEWING MACHINES

Sales, rentals, electrifying, repairing all makes sewing machines and vacuum cleaners.

AMERICAN SEWING MACH. STORES
8606 Georgia Ave. SLigo 2345.
7235 Wisconsin Ave. OL. 8375.
7836 Wisconsin Ave. WI. 7533.
R. I. and Eastern Ave. N.E. WA. 8588.
506 11th St. S.E. at Pa. Ave. LI. 3833.

SEWING MACHINES, electric portables, $39.50 up; treadles and new consoles. We electrify, $13.95. 915 10th st. nw. EX. 6844.

SHOE MACHINERY—Finisher, stitcher and patching machine. Priced for fast sale. Manassas, Va. Call Manassas 01F2.

SHIP MODEL—Full-rigged, authentic, scaled model of American clipper "Sea Witch," approx. size 3x3x1 ft. WI. 1360.

SOFA—Duncan Phyfe, excel. buy. DI. 3780 or EX. 6664 (weekdays).

SOFA BED with maple arms, matching lounge chair; excellent condition; green tapestry background; 2 round maple end tables; 2 figured lamps; double spring, mattress. SH. 8161.

STEEL LOCKERS

New, single and double tier; in sections or single.
H. BAUM & SON, 616 E ST. N.W.

STOKER, bituminous, hopper feed, all controls, disassembled, $35. SLigo 6351.

STOVE, electric Hotpoint, deep well cooker and oven, excellent condition, $85. WI. 6544.

STOVE, gas, 4-burner with clock; excel. cond., like new; fully automatic, $75. FA. 2505.

STOVE, electric, Everhot, small portable, 2-unit, with drawer for roasting; practically new; $30. RO. 4134, Apt. 260.

STUDIO COUCH, slightly used, reasonably priced. See eve. 1872 Newton st. nw.

STUDIO COUCH, blue, nonsaging innerspring, good cond., $35. WI. 2787.

STUDIO COUCH, blue, Simmons (makes dbl. bed); 3 cushions, arms, back; very good cond.; $45. VI. 7700, ext. 1406.

STUDIO COUCH, Simmons in good condition; opens into bed; $20. DU. 2943.

SURPLUS STOCK
of plumbing and refrigeration supplies.
STANDARD SIZES AND GRADES.
Inspect at our warehouse
1294 Upshur St. N. W.
Between 10 a. m. and 4 p. m.
SEE MR. CURTIS
HOT SHOPPE, INC.

TABLES—Porcelain top, 25x40 in., factory seconds, $7.95. DELIVERED. LEATHERETTE, red and black, 26-in. 95c yd. Screens, special millwork, lumber. College Mill, SH. 2135. Open Sun.

TELEVISION demonstrators at greatly reduced price; sold with the original 1-year guarantee; shop us first for best deal in town; easy terms. ELECTRICAL CENTER, 314 10th st. nw.

TIRES, factory recond., all sizes, $3.45 each; 6 mos. unconditional guarantee; truck tires our specialty. Open weekdays and Sun. till 5 p. m. ALL SERVICE TIRE CO., 3619 Ga. ave. nw. RA. 9850.

TREES for lumber or firewood. Call after 5 p. m., TE. 4509.

TRUMPET, silver horn, perfectly good condition, $65. CH. 5364.

TYPEWRITERS and adding machines, $29.50 up; new and rebuilt. Convenient terms. Rentals and repairs on all makes
CENTRAL TYPEWRITER CO.
2019 14th St. N.W. MI. 4400.

VIOLIN, Czechoslovakian make, excellent for beginner, $150. AL. 1397.

VIOLINS, genuine Eberle (Prague, 1732). Another violin at reduced price. ME. 3729.

WASHING MACHINE, Blackstone auto.; completely overhauled; $125. OW. 6214.

WASHING MACHINE, Kenmore; pump; timer, aluminum agitator; new cond. UN. 7180.

WASHING MACHINE—Hotpoint, in good working condition, $69. GE. 5482.

WASHING MACHINE, Savage, 2 years old; good condition. Elmwood 631.

WASHING MACHINE, ABC-O-Matic; good cond.; accept best offer. AT. 1805.

WASHING MACHINES—Maytags, all models; brand new; easy terms. LIVINGSTON APPLIANCE & RADIO CO., 4409 Ga. Capitol st. TR. 3656.

WASHING MACHINE, ABC-6-Matic; perfect condition, $100. SH. 1510.

WASHER, Blackstone, spinner, completely reconditioned, $75. TE. 1526.

WASHING machine, Handy Hot electric hand wringer; prac. new. AX. 0465.

WASH. MACH., Maytag; square aluminum tub; used 8 mos.; $110. OX. 3620.

WHEELCHAIR—New, $50. CO. 4706. 1512-A 10th st. nw.

Sale Miscellaneous 78

WEDDING gifts, fine china, beautiful glassware, etc. Aubrey Lee Gift Shop, 616 Penna. ave. se. TR. 9393.

YOUTH BED, mattress; practically new; $50. RE. 5034.

Miscellaneous Wanted 79

AM INTERESTED in buying silverware, any condition jewelry, bric-a-brac, china. DORA KRUPSAW MILESTONE, 1335 G st. nw. STerling 7496.

ANTIQUES—Any amount bric-a-brac, cups and saucers, silverware and china. DORA KRUPSAW MILESTONE.
1335 G St. NW. STerling 7496.

ANTIQUE JEWELRY, silver, diamonds, dental gold, old watches. We pay cash. SCHILLER'S, E st. at 9th st. nw.

CAMERA—Leica contax or other 35-mm. type, with or without accs., urgently wanted. RE. 2434, Mr. Weiss, 10-6 p.m.

FURNITURE—Highest cash prices paid for household furniture. Entire contents or fair sized amount. For best results, call DOUGLAS at UN. 1587.

FURNITURE WANTED AT ONCE—Better grade furniture and household effects. Will buy odd pieces or entire home. Please call Mr. Gray, NA. 2679, 918 New York ave. nw.

FURNITURE, blond, modern, for bedrm., living room and dinette. JA. 1636-M.

GOLD OR PLATINUM JEWELRY, silverware and gold teeth, any condition. We pay cash. S. KAHN, INC., 55 years at 935 F st. nw.

HOT-AIR furnace and blower (air-conditioning) for 6-room house; top price for one in good condition. VI. 5801.

MEN'S CLOTHING
NEWSPAPERS WANTED

Highest prices paid for newspapers, books, magazines, scrap iron and metal, house rags and auto batteries.
ACE JUNK CO.
2220 Georgia Ave. N.W. AD. 3437

OLD SILVER—High prices paid for old and discarded silver, regardless of condition. LOUIS ABRAHAMS, 733 13th nw

REFRIGERATOR, washing machine and apt. gas range. DI. 6977.

SEWING MACHINES—Highest prices for all makes and styles; any condition UN. 7300. 3400 R. I. ave. ne.

SEWING MACHINES

Highest prices for all makes and styles of sewing machines. RE. 1900, RE. 2311.

STOVES AND ICEBOXES—ACME STOVE CO., 1011 7th st. nw. NA. 8952

USED FUR COATS BOUGHT; highest prices paid. Call Mr. Miller, RE. 5312.

WE BUY

ALL TYPES OF FIREARMS
MUSICAL INSTRUMENTS
ENGINEERING INSTRUMENTS
ALSO typewriters, old gold, silver, watches, jewelry, men's clothing, sporting goods, binoculars, cameras, pawn tickets, trunks or what have you?
WILL PICK UP AT YOUR HOME
MAX ZWEIG SONS
937 D ST. N.W. ME. 9113

Boats, Parts, Service 82

13-FT. Bahama dinghy sail trailer, new 2-h.p. motor; exc. cond.; $350. AL. 5331.

11-FT. sailboat, new 1948; nylon sail, brass fastened throughout; hollow spruce mast, fwgt. keel, oversea. $250. Capt. McDowell, Florida Hall, Arlington Farms. OW. 9400, Ext. 289.

OUTBOARD BOAT—New 14 ft. V-bottom, Davis design, two cockpits, light, strong and fast. $275. CH. 4532.

EVINRUDE, 4 cyl. 9.7 h.p. outboard, heavy-duty, long shaft, 3-1 R. G. for heavy boat or auxiliary; used 2 hrs; perfect; bargain $240. New motor, Jeep marine, 60 h. p., marine gear, complete, $425. Catonsville 708. F. C. Reitze, Catonsville 28, Md.

PENGUIN

1947 Penguin Sailing Dinghy, $295. Complete with oars, cushions, car carrier and fittings. TE. 1526.

Trailers, Sale 82A

1946 NATIONAL Trailer coach, Chalet model, 26 ft., light maple matched panel interior, fully carpeted, hydraulic trail hitch, dolly. Sacrifice for immediate sale, $1,950 or best offer under. Lot 146, Temple Trailer Village, Alexandria, Va.

GLIDER HOUSE TRAILERS

For the finest trailer living in the world, see the new GLIDERS, some models with showers and flush toilet. Trade in your
— AUTO —
Or your used trailer on a new GILDER now Easy terms.
COLIE TRAILER CO.
8232 Ga. Ave. Silver Spring, Md
SLigo 8202.

Trailer Camps 82C

TWO beautiful new Trailer Parks. Defense Highway and Indian Head Rd. RE. 2886 or DI. 4160.

Automobile Loans 83

AUTO LOANS—Cars, trucks, taxis, up to $2500. Most reasonable rates. ECONOMY FINANCE CO.
1430 Florida Ave. NE. AT. 8484.

FINANCING Private Sales Our Specialty! If you are buying or selling an automobile, let us finance it for the purchaser.
NOLAN FINANCE CO.
1103 New York Ave. N.W.
REpublic 1200.

Automobiles, Sale 84

AUSTIN—1948 4-dr., just broken in, 2,000 miles, $100 below list. Doctor going abroad. Evenings and weekends, RE. 1452.

BANTAM COUPE, 1940; all new rubber; mechanically reconditioned throughout. Has had best of care. $350 cash. MI. 6895.

BRITISH Standard Tourer, 1947; private owner. $1,395. TE. 6222.

BUICK 1947

Roadmaster sedanette, r. & h., $2,695.
CHERNER-BREWER AUTO SALES
3111 Wisconsin Ave., WO. 1699.
Open evenings until 9.

BUICK—1936 4-Door Sedan, R. and h.; this car is a steal. $75 down, balance $30.14 a month.
HANDLEY MOTOR CO.
(FORD DEALER 26 YEARS)
3720 Georgia Ave. RA. 3118.

BUICK—1936 Sedan, very good cond., $475. FR. 3785 after 7 p. m.

BUICK 1947

Super convertible, radio and heater, $2,995.
Cherner-Brewer Auto Sales
3111 Wisc. Ave., WO. 1699.
Open Evenings 'til 9.

BUICK—1947 Super Conv.; r. and h.; w/s tires; low mileage; beautiful black finish. Price, $2,995. 30-day guar. 70 cars. One location. Indoors.
HILL & TIBBITTS, 1114 VT. AVE. NW
NA. 9850. Wash. Oldest Ford Dealer.

BUICK 1948

Super convertible, under 50 miles; r.&h., r. w. tires, $3,095.
Cherner-Brewer Auto Sales
3111 Wisc. Ave., WO. 1699.
Open Evenings 'til 9.

BUICK—1940 7-passenger sedan. Black finish, 6-wheel equipment. New motor. Perfect tires, exceptionally clean throughout. $1095.
HALEY'S, Inc.
2020 M St. N.W. NA. 1900.

BUICK—1940 Super 4-door sedan; heater, very clean interior and body, good tires, fine mechanical condition. $295 down; total price $895. RE. 5867, 801 H st. nw.

BUICK—1939 4-door special; overhauled; $650 or best offer under. FR. 4923.

BUICK—1946 Super Sedan; radio and heater; A-1 condition; privately owned. $2,395 or best offer under. TR. 1875.

BUICK—1935 4-door Sedan; mechanic's car; excellent running parts, frame, good tires and paint; upholstery shot. Dependable transp.; $400. We no longer need 2 cars. FA. 4048.

BUICK—1938 Century. Good condition. MI. 0528.

CADILLAC—1940 Fleetwood 7-pass. sedan; mechanical condition excellent; $1,200. DORHAM, 404 Okla. ave. ne.

CADILLAC—Late 1938 4-door convertible, black, Model 60; very good cond.; radio and heater; leather upholstery; $1,100, or best offer under. WI. 3207.

CHEVROLET—1941 Town Sedan. This car is priced at $995 for this week only. $335 down, balance in 15 months.
HANDLEY MOTOR CO.
(FORD DEALER 26 YEARS)
3720 Georgia Ave. RA. 3118.

CHEVROLET—1946 convertible; original owner; low mileage, actual use 12 mos. $350 extra equipment. $1,995. Call CR. 0394, 5:30 to 7:30 p. m. weekdays.

CHEVROLET—1946 5-pass. Coupe; radio and heater; excellent cond.; low mileage. $1,695. Call Mr. Norris, ME. 2740.

CHEVROLET—1941 Master De Luxe 4-door Sedan. Radio, heater. Excel. trans. $950. Call Mr. Gordon, HO. 9016 after 9 a. m.

CHEVROLET—1941 2-dr. Sedan; gray; r and h. 30-day guar. Price, $1,095. 70 cars. One location. Indoors.
HILL & TIBBITTS, 1114 VT. AVE. NW
NA. 9850. Wash. Oldest Ford Dealer.

CHEVROLET—1946 sedan; heat and music; glittering blue finish like new; the inside is clean as a country parlor; tires and mechanical condition good as new. Priced to sell today at $1745; liberal allowance on your present car; up to 24 months to pay.
LOGAN (Ford)
2017 Virginia Ave. N.W. ME. 2818

CHEVROLET—1947 Fleetmaster club coupe; at $2195 it will sell fast; equipped with radio, heater, sparkling metallic gray finish, spotless interior; just as nice as when it came off the showroom floor; generous trade allowance; up to 24 months to pay.
LOGAN (Ford)
2017 Virginia Ave. N.W. ME. 2818

CHEVROLET—1947 sedan. This beautiful green car has so little mileage it isn't worth mentioning; just come as new. Come by and take a ride and you'll be convinced of the good buy. Cash, terms or trade; up to 24 months to pay.
LOGAN (Ford)
2017 Virginia Ave. N.W. ME. 2818

CHEVROLET—1942 Fleetline Aero 2-door sedan; heater, very clean interior and body; fine mechanical condition; 5 good tires. Will finance if necessary for only $855 down, total price $1095. RE. 5867, 801 H st. nw.

CHEVROLET—1937 4-door trunk sedan; heater, sealed beam lights, fine mechanical cond. Will finance if necessary for only $295 down, total price $395. RE. 5867, 801 H st. nw.

CHEVROLET—1948 Fleetline, 2-tone. Radio and heater. $2495. ½ down, 24 months to pay.
EDWARD
5033 Wis. Ave. OR. 6600.

CHRYSLER—1940 Windsor convertible. Exc. cond. Pvt. owner. $1295. AD. 4350.

CROSLEY—1942 conv., low mileage, exceptionally clean and good condition, economical transportation; $375. AL. 3413.

DE SOTO—1941 2-door sedan. Original black finish. Mechanically A-1. Has radio, heater and seat covers. Plenty of miles left in this one and priced right at $1,195. 30-day guarantee.
OPEN HALF DAY SATURDAY
Five-Day Trial Exchange Plan
Mayflower Motors, Inc.
1125 15th St. N.W. RE. 0303.

DODGE '38 CONVERT.

Very clean. Radio, heater. At the right price. Many others to choose from. Open 8 to 6, weekdays only.
PAUL BROS., INC.
5220 Wisconsin Ave. WO. 2162.

Automobiles, Sale 84

DODGE—1947 Coupe; blue; heater; 7,000 actual miles. A business man's dream. $2,059. 70 cars. One location. Indoors.
HILL & TIBBITTS, 1114 VT. AVE. NW.
NA. 9850. Wash. Oldest Ford Dealer.

DODGE—1941 De Luxe 2-door with heater. Black. Good tires. Very clean. Above average condition throughout. $1,095.
HALEY'S, INC.
2020 M St. N.W. NA. 1900.

DODGE—1947 Custom 4-door sedan. Immaculate throughout. Color is light gray. Equipped with radio and heater. A beautiful car and reasonably priced at $2,395. 30-day guarantee.
OPEN HALF DAY SATURDAY
Five-Day Trial Exchange Plan
Mayflower Motors, Inc.
1125 15th St. N.W. RE. 0303.

DODGE—1941 Custom Town Sedan. One owner since new; beautiful black finish. $1,195 cash, trade or terms. WILLIAMS, 20th at Rhode Island ave. ne. AD. 8344.

DODGE—'46 4-dr.; low mileage; exceptionally clean car; r. and h., fluid drive. $2,119. 30-day guarantee.
LOGAN (Ford)
3540 14th St. N.W. HO. 4100.

FORD—1947 De Luxe, beige, 2-door, 5-passenger Sedan. Looks and runs like new. Radio, heater, seat covers; undercoated. Written guar. $1,835. ALEXANDRIA NASH CORP., Montgomery, Va. North St. Asaph sts., Alexandria, Va. ALex. 2330.

FORD—1940, 1½-ton stake body, very good condition; passed Virginia inspection. $695. Falls Church Garage, Falls Church, Va. FA. 2300.

FORD—1941 Convertible Coupes. One blue, one black. Both in excellent condition. 30-day guar. $1,295. 70 cars. One location. Indoors.
HILL & TIBBITTS, 1114 VT. AVE. NW.
NA. 9850. Wash. Oldest Ford Dealer.

FORD, 1948

Super de luxe 8-cylinder, 4-door sedan. Radio, heater and seat covers. 986 miles. $2195.
SATCHER
5100 Wisconsin Ave. N.W. WO. 9351
Open Evenings 'til 9 p. m.

FORD super de luxe with the powerful V-8 engine; blue metallic finish; has radio, heater, seat covers, mirror; absolutely like new in every respect, and will sell at $1995; very low mileage on this popular 1947 Fordor sedan; your car accepted in trade; up to 24 months to pay.
LOGAN (Ford)
2017 Virginia Ave. N.W. ME. 2818

FORD—1937 2-door sedan; fine mechanical condition; 5 good tires. $295. ME. 9182, 401 H st. nw.

FORD—'48 Super De Luxe Sedan Coupe. R. and h.; very low mileage; new-car appearance. $2,295. 30-day guarantee.
LOGAN (Ford)
3540 14th St. N.W. HO. 4100.

FORD—1946, 2-door, de luxe sedan. Gray. Radio and heater. Excel. cond. $1675 cash. Call OV. 6814.

FORD—1936 Tudor Sedan. New paint. This car is in A-1 condition. $100 down, $5 weekly. 1 owner. Call CR. 0394, 5:30 to 7:30 p. m. weekdays.

HANDLEY MOTOR CO.
(FORD DEALER 26 YEARS)
3720 Georgia Ave. RA. 3118.

FORD—'48 Super De Luxe Tudor, 8-cyl.; r. and h.; very low mileage; new-car appearance. $2,295. 30-day guarantee.
LOGAN (Ford)
3540 14th St. N.W. HO. 4100.

FORD—'47 Super De Luxe Tudor, 8-cyl.; overdrive, heater, seat covers, white wall tires and other extras. $2,095. 30-day guarantee.
LOGAN (Ford)
3540 14th St. N.W. HO. 4100.

HUDSON—1941 Super "6" Convertible. Black. Priced to sell. $995. ½ down. WILLIAMS, 20th at Rhode Island ave. ne. AD. 8344.

HUDSON—Commodore custom "8," only $1045. Fine transportation for you and is equipped with radio and heater for your enjoyment. Tires, mechanical condition and finish excellent. Here's your chance to own a nice 1941. Will accept your car in trade; up to 15 months to pay.
LOGAN (Ford)
2017 Virginia Ave. N.W. ME. 2818

HUDSON—Diplomat wishes to sell Super six, 4-door sedan, in excel. cond. Radio, heater, seat covers. $1,775 cash or best offer under. OR. 6519.

JEEP, civilian, 1946, equipped with hydraulic bulldozer blade, full top and seats; sacrifice $1095; for sale by private owner; can be seen at 1624 L st. nw.

KAISER-FRAZER
LOW-MILEAGE DEMONSTRATORS
NEW 1948 MODELS
V-LINE MOTORS
SALES KAISER-FRAZER SERVICE
ALEXANDRIA, VIRGINIA
(2 miles south on No. 1 Hwy.)
OPEN EVES. AND SUN. OV. 3392.
Large Selection USED CARS TRADED IN

KAISERS—FRAZERS

Cars, new. Top allowance on your old car. Come in or phone and let us give you a ride.
OPEN EVES. TILL 9:30 P. M.
FRIENDSHIP MOTORS, INC.
7320-30 Wisconsin Ave.
Bethesda, Md. OL. 8225.

LINCOLN

1929 convertible coupe, excellent condition throughout, equipped with six wheels, new top, radio and heater, overdrive, booster brakes and trailer hitch; passed '48 D. C. inspection; cost $6300 new; has genuine leather front and rear. $495. See at 1453 Pa. ave. se. or phone LI. 7733.

MERCURY—1948 Fordor sedan. Finish is black. Equipped with radio and heater. Very low mileage. See this one before you buy. Priced at $2,395. 30-day guarantee.
OPEN HALF DAY SATURDAY
Five-Day Trial Exchange Plan
Mayflower Motors, Inc.
1125 15th St. N.W. RE. 0303.

Automobiles, Sale 84

LINCOLN, 1946

4-Door Sedan. Extra clean inside and out. Excellent buy for $2,145.
GRADY MOTORS
4830 Hampden Lane, Bethesda
OLiver 7400
Lincoln-Mercury Dealer

MERCURY 1946

This is a 4-door sedan; radio, heater; seat covers; excellent mechanical condition; very clean; dark blue; 30 day guarantee; only $1695.
BENDALL PONTIAC
1611 King St. Alex. OV. 1600.

MERCURY — 1946 Station Wagon. Equipped with radio and heater. Wood is perfect and motor A-1. Just the car for your vacation trip. Priced at $2,195. 30-day guarantee.
OPEN HALF DAY SATURDAY
Five-Day Trial Exchange Plan
Mayflower Motors, Inc.
1125 15th St. N.W. RE. 0303.

NASH—1947 Ambassador 4-dr. black sedan, chrome wheels, radio, Weathereye heater, plastic seat covers; written guarantee; looks and runs like new; $2,243. ALEXANDRIA NASH CORP., Montgomery and N. St. Asaph sts., Alexandria, Va. ALex. 2330.

OLDS—1941 4-door; seat covers; r. and h.; $675. Located Ellis Parking Lot, 6th and Indiana ave. nw.

OLDSMOBILE—1941 "98" Club Coupe. R. and h.; this car has a new appearance and carries our 30-day guarantee. Priced at $1,345. $445 down; balance in 15 months.
HANDLEY MOTOR CO.
(FORD DEALER 26 YEARS)
3720 Georgia Ave. RA. 3118.

OLDS.—1941 Sedan. Very clean, new paint, heater. Only $1,079. 30-day guarantee.
LOGAN (Ford)
3540 14th St. N.W. HO. 4100.

OLDSMOBILE '47 SEDAN

Radio, heater. Hydra-Matic, low mileage, new-car condition. Trade your car. 24 months to pay.
PAUL BROS.—OLDS
5220 Wisconsin Ave. WO. 2162.

OLDS, 1948

"98" "Futuramic" sedanette. Radio and heater. Black. $3695.
SATCHER
5100 Wisconsin Ave. N.W. WO. 9351
Open Evenings 'til 9 p. m.

OLDSMOBILE—1947 model "78" sedan coupe; radio and heater, Hydra-Matic transmission, spotlight, 2-tone gray finish; run only 2900 miles; a new car in all respects. A demonstration will convince the most discriminating buyer of its outstanding value. Priced for immediate sale, $2,495; your car accepted in trade; 24 months to pay.
LOGAN (Ford)
2017 Virginia Ave. N.W. ME. 2818

OLDSMOBILE 1946

"76" sedan, 2-tone green, Hydra-matic, r.&h., $2,195. 30 months to pay.
Cherner-Brewer Auto Sales
3111 Wisc. Ave., WO. 1699.
Open Evenings 'til 9.

OLDSMOBILE—1941 2-dr. sedan Hydra-Matic, heater; recently completely overhauled, very clean, new battery and seat covers. Orig. owner. $1,045. AL. 7354. 4257 So. 35th st., Fairlington.

PACKARD—1947 Clipper "6" 4-door sedan. Radio, heater, overdrive, "Electromatic" clutch and other extras. Like new. $2350.
HALEY'S, Inc.
2020 M St. N.W. NA. 1900.

PACKARD "110" sed

Many items reduced! Some specially purchased! Some at Sears usual low prices!

SEARS RECORD DAYS

SEARS ROEBUCK AND CO. Since 1886

SEARS HAS COOL AND GAY

Summer Fashions for tiny tots age 3 to 6

There's bright styling and lots of good workmanship in these loveable clothes for the sandpail crowd. Made to accent your tots' prettiest features, of materials that will take to the tub like a duck takes to water. All the bright, new shades that will appeal to the tots. Make Sears your headquarters for apparel

HONEYSUCKLE
THE RIGHT WAY TO SAY
INFANTS' WEAR AND ACCESSORIES

Assorted Dresses and Pinafores in Piques and Sheers

Sizes 1 to 3 **1.98**

Cunning little affairs to bring out the attractiveness of your own little cherub. Made of quality cottons in piques and sheers.

Juvenile Dept., Sears Wisconsin, Bladensburg and Arlington

Cool Little Dresses in Solid Colors and Prints

Regularly $1.59 **1.33**

Tots will really go for these dresses in a big way, while mother will appreciate the washable qualities and the lovely workmanship. Sizes 3 to 6x.

Juvenile Dept., Sears Wisconsin, Bladensburg and Arlington

Ruffled Sun Suits in Cool Novelty Cottons

Sizes 1 to 3 **1.39**

Smart cotton sun suits the younger crowd will want and need for the summer . . . cool and comfortable; novelty trims and ruffled styles, in white, pastels, prints.

Juvenile Dept., Sears Wisconsin, Bladensburg and Arlington

SHOP TODAY AND SATURDAY FROM 10 a. m. UNTIL 9 p. m.

Shop Sears First for INFANTS' NEEDS

Playtex Baby Pants, small, medium, large and extra large	**69c**
Kleinert's Pad Pants, durable, boilable and waterproof	**65c**
Kleinert's Softex Refill Pads, 48 in box	**1.19**
Evenflo Nursery Unit, 4 and 8 oz. size	**25c**
Cotton Applicators, jar of 400	**89c**

Juvenile Dept., Sears Wisconsin, Bladensburg and Arlington

special sale!

girls' famous quality dresses drastically reduced!

sizes 7 to 12 and 7 to 14

regularly $2.98 now 1.88

regularly $3.98 now 2.88

- **big choice of fine cottons!**
- **prints! pastels! contrasts!**
- **trimmed with ruffles, lace and applique or embroidery!**
- **full cut, carefully made!**

Be here when the doors open—you really have to see these dresses to appreciate the terrific savings. Mothers will recognize the quality of workmanship, expensive detailing and fine cotton fabrics. A rare opportunity to save on best-seller dresses, at the very height of the season!

Teen Age Shop, Sears Wisconsin, Bladensburg and Arlington

Sleeveless Vest
10 to 16 inches
Priced at only . . **29c**

Correct for comfortable summer wear. Soothly finished.

Sears Wisconsin, Bladensburg and Arlington

Honeysuckle Diapers
Soft, Absorbent Gauze
One dozen **2.59**

Soft, absorbent quality gauze diapers; size 20x40 inches.

Sears Wisconsin, Bladensburg and Arlington

Mosquito Netting
To Fit Carriages
All 'Round Elestic **69c**

Something every mother should have to protect baby.

Sears Wisconsin, Bladensburg and Arlington

Infant's Dress
Hand Made, Embroidered
Six Months Size . . **2.98**

Sheer white cotton, daintily hand embroidered. Beautifully made.

Sears Wisconsin, Bladensburg and Arlington

Gown or Wrapper
Of Cotton Crepe
Infants' Size **59c**

Soft white, cotton crepe with pink or blue trim. Cool and comfy.

Sears Wisconsin, Bladensburg and Arlington

Tots' Swim Suit
Cunning 2-Pc. Style
Sizes 4 to 8 . . . . . **2.25**

Rayon lastex and cotton knit. Bra top. Choice of popular colors.

Sears Wisconsin, Bladensburg and Arlington

Sale!

crib and innerspring mattress

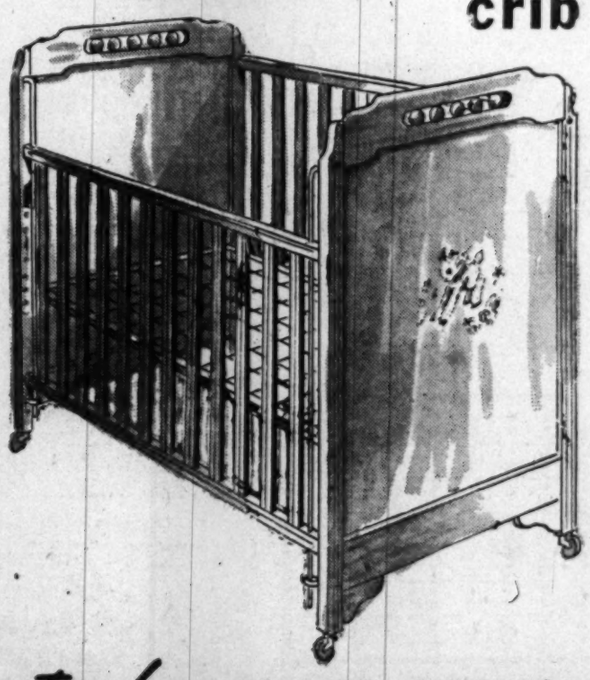

IF BOUGHT SEPARATELY:

Crib	34.95
Mattress	9.95

YOU SAVE $16.02

28.88

- **55-coil Innerspring Mattress**
- **Solid Panel End Crib**

ONLY **$3.00** DOWN
Usual Carrying Charge

Let the baby enjoy perfect comfort while sleeping! Crib has solid panel ends, adjustable all metal spring. Wax-birch finish. Mattress has wetproof cover; size 28x52 inches.

Furniture Dept., Sears Wisconsin, Bladensburg and Arlington

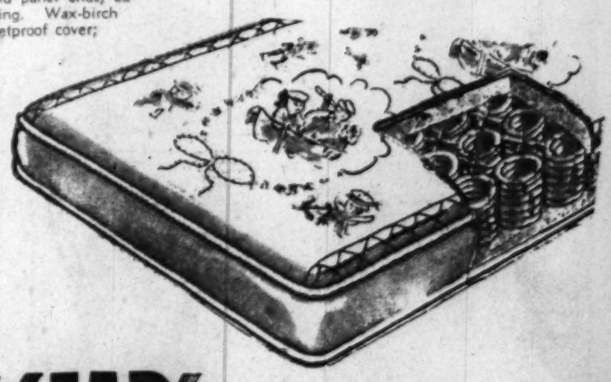

HONEYSUCKLE
THE RIGHT WAY TO SAY
JUVENILE FURNITURE

Easy Terms on Purchases of $10 or More! Ample Free Parking!

"Satisfaction guaranteed or your money back" **SEARS**

911 Bladensburg Rd. N.E. (2) FRanklin 7500
Wisconsin Ave. at Albemarle (16) ORdway 1122
2900 Wilson Blvd., Arlington, Va. CHestnut 7722

The Washington Post

WASHINGTON: FRIDAY, JUNE 11, 1948

Backyard Meals Star Colorado's Outdoor Recipes . . .

By Henry Rohland—The Washington Post.

BARBECUED spareribs were on the menu when this picture of the Chenoweths, dining in the backyard of their home on Utah avenue, was taken. Representative J. Edgar Chenoweth serves the succulent dish to the family. From left to right, they are Ruth Anne, 3; Mrs. Chenoweth, Mr. Chenoweth, Jack, a student at the University of Maryland, and Jimmy, a junior high school student. Another son, William, lives in Dallas, Tex., and their daughter, Wanda, is now Mrs. George Mattern of Lancaster, Pa. The Chenoweths, who come from Trinidad, Colo., enjoyed outdoor meals in the backyard of their home there, too, a mile high but still in the shadow of the Spanish Peaks.

Wives of Lawmakers Will Describe Their Favorite 'Back Home' Dishes

In a series of articles beginning today, and appearing in this section every Friday, wives of the country's lawmakers will tell about food tastes in their part of America and give favorite recipes and menus.

By Lucia Brown

IF YOU spend much of your life in a State chockful of towering and beautiful mountains, you're almost bound to develop a partiality for the great outdoors.

Small wonder, then, that the favorite meals of Mrs. J. Edgar Chenoweth, wife of the Representative from Colorado's Third Congressional District, are those served in the open beneath a spreading tree.

The Chenoweths come from Trinidad, a southern Colorado town that lies a mile above sea level, close to the famous Spanish peaks and the New Mexico line. The weather there is practically perfect, Mrs. Chenoweth says, adding hastily that this isn't just Chamber of Commerce talk.

"The climate is dry and the nights are cool in the summertime," she explains. "It's a wonderful part of the country for picnics and camping trips and serving dinner in the backyard."

When the Chenoweths moved to Washington with their five children after his election eight years ago, the family continued to enjoy outdoor meals in the District's own particular brand of summer weather. The backyard of their home at 6318 Utah ave. nw. is a favorite place for entertaining, and they also like to gather for family meals around the big table beside the rose trellis.

Menus usually include dishes made with recipes that Mrs. Chenoweth brought with her from Colorado. Though born in Missouri, she moved to Trinidad with her parents at the age of 6 and has considered herself a Coloradan ever since.

TRINIDAD, built beside the old Santa Fe trail, has attracted a varied population which, in turn, has influenced the cookery of the region, Mrs. Chenoweth says. Italians have come to work in the mines scattered through the surrounding country, and Mexicans have migrated there from the south. Their dishes, as well as traditional Western fare, are often found on dinner tables in that part of Colorado.

Each of these influences—the Western, the Italian and the Mexican—are represented in the three main dishes Mrs. Chnoweth suggests for outdoor meals—barbecued spareribs, chili con carne and spaghetti.

SPAGHETTI WITH MEAT SAUCE

1 tablespoon salad oil
1 large onion, diced
1½ pounds ground round steak
½ teaspoon garlic salt
1 teaspoon chili powder
½ teaspoon salt
¼ teaspoon tabasco sauce
1 can tomato soup
1 can mushroom soup

Put oil in heavy pan. Add diced onion and stir until slightly brown, then add other ingredients. Cook slowly for ½ hour or longer, stirring frequently so that it will not burn.

Cook spaghetti only until tender, not soft, in boiling salted water. Drain well. Place in individual serving plates. Cover with meat sause and sprinkle well with grated Parmesan cheese.

Serve with vienna bread, heated with garlic butter. To prepare this, cream 1 grated clove of garlic into ¼ pound of butter. Slice bread and tie slices loosely together in loaf shape again. Spread garlic butter thickly over top and heat in oven.

* * * *

CHILE CON CARNE

2 pounds pinto beans
2 tablespoons bacon fat
2 pounds ground round steak
2 large onions, diced
1 large can tomatoes
1 teaspoon chili powder
Salt to taste

Boil beans in salted water for 2 hours. Place bacon fat in iron skillet, add meat and stir until well separated. Add diced onions. Mix well but do not brown. Put tomatoes through sieve to remove seeds. Add, with seasonings ,to meat. Combine beans with this mixture and cook slowly until beans are tender. Add extra tomato juice so that mixture does not become too thick. More chili powder may be added if hotter flavor is desired.

* * * *

BARBECUED SPARERIBS

4 pounds spareribs
1 large onion, diced
1 cup catsup
1 tablespoon worcestershire or tabasco sauce
1 teaspoon chili powder
1 teaspoon salt
2 cups water

Have spareribs cut in individual servings and place in roasting pan. Roast for an hour in slow oven. Pour off excess fat.

Combine remaining ingredients and pour over ribs. Continue roasting for about 2 hours, basting frequently with the barbecue sauce. Add more water or tomato juice if sauce gets too thick.

By Charles Del Vecchio—The Washington Post.

MRS. J. EDGAR CHENOWETH, wife of the Representative from Colorado's Third Congressional District, prepares a garden salad for serving with an outdoor meal. Such salads, feels Mrs. Chenoweth, are a perfect accompaniment for the hearty, filling main dishes that are so important a part of dinners served out in the open. Good ones can be made with a wide assortment of garden vegetables, just so they're all crisp and cold

Mrs. Chenoweth's Menus

BARBECUED SPARERIBS
Baked Potatoes Green and Pinto Beans, mixed together
Coleslaw with Sliced Tomatoes
Hot Rolls
Deep Dish Apple Pie

* * *

CHILI CON CARNE
Combination Vegetable Salad
Corn Sticks
Assorted Fruits and Cookies

* * *

SPAGHETTI WITH MEAT SAUCE
Tossed Green Salad
Vienna Bread with Garlic Butter
Warm Gingerbread

Ask Anne: About Planning Christening Party

I am planning a christening party and wonder if you can give me any ideas as to novel decorations, and interesting ways to entertain the guests. We live in a fairly small apartment, but intend inviting quite a number of people (approximately 20). I would like the party to start early in the afternoon so it will be over by 7 or 8 o'clock in the evening. O. B. G.

Usually, the gathering of relatives and friends after a christening does not take the form of a party where entertainment for the guests is arranged. Instead it can be a tea, luncheon or a reception to drink to the health of the baby. I would say that such an occasion would be particularly appropriate for an assemblage of 20 guests in a not too large apartment. The guests could be invited to return with you from the church where the christening takes place. Or if the christening is to be earlier in the day with the guests invited only to the reception, your invitation could suggest hours such as 3 to 5 or 4 to 6.

At this sort of party, several arrangements of flowers about the rooms, with a lovely centerpiece on the tea table would serve as appropriate and attractive decorations.

Entertainment would center around drinking punch to the health of the baby. A cake prettily decorated in white and pink could be served with the punch. If any of your friends are musically gifted, an appropriate musical selection would add to the pleasure of your guests.

Is it fact or legend that a banana should not be kept in the refrigerator? If not, why not? E. T. W.

Bananas should not be stored in the refrigerator because usually they are purchased while firm and not fully ripe. If they are chilled before they have fully ripened, a process which turns starches into sugars, their ripening process is stopped and they do not develop the sweet, mellow flavor associated with a properly ripened banana. When dark specks begin to appear on the yellow skin of a banana, it is completely ripened and may then be placed in the refrigerator to chill, if desired, before eating. However, when fully ripe bananas are placed in the refrigerator, they should be wrapped to prevent their flavor being transferred to butter and other foods.

I find cream of tartar boiling in pan far more effective than vinegar to remove dark marks, but a very expensive method

See ANNE, Page 6, Column 3.

A GROUP OF
EARLY SPRING CREPE DRESSES
WHICH WERE 16.95 TO 49.95
NOW 25% OFF
BROKEN RANGES
IN JUNIOR, MISSES AND HALF SIZES
ALL SALES FINAL
NO C.O.D.'s
Gretchen Cole INCORPORATED
WINCHESTER, VIRGINIA BETHESDA, MARYLAND
7244 WISCONSIN AVENUE

OPEN 12 NOON UNTIL 9 P. M. TODAY
Yeager's SILVER SPRING MARYLAND
Wonderful Choice for You
Sale!
SUMMER DRESSES
New Purchases . . . others from Higher Priced Stock
$22.95 to $49.95 Values
$14.88
Many one-of-a-kind Dresses in the lot. Many newly arrived, others from higher priced stock and all wonderful buys at this price.
Fabrics include: shantung, pastel rayon mesh, summer sheers, crepes in solid colors and prints, failles, pure dye silks and light weight nets. Sizes 9 to 15, 10 to 20 and popular brief sizes in one style or another.
YEAGER'S, 8630 COLESVILLE ROAD, SILVER SPRING, MD.

FRIDAY FEATURE!
FROM OUR COTTON COLLECTION
A SELECTED GROUP OF COTTON DRESSES
$15
REGULARLY 19.95 & 22.95
ALL SALES FINAL
Frances et Frances
1315 Connecticut Avenue

Shop In An Atmosphere of Friendliness
Along the Shoreline
What better bait than shimmering satin lastex in a one or two piece bathing suit. White, coral, black.
$7.95
Cast a fishnet printed cotton beach coat with full unpressed pleated back over your shoulders and a matching skirt around your waist.
Coat $10.95
Skirt $9.95
Store your Furs with us
Charge Accounts
THE Essie O'Donnell COY
3407 Connecticut Ave.
EMerson 8800
Open Evenings 'Til 9, Monday 'Til 6

The Mayflower Lounge
DICK BARLOW
his piano and his orchestra
ROSALIND COURTRIGHT
with songs just for you
LUNCHEON • COCKTAILS
DINNER & SUPPER DANCING
The Mayflower
C. J. MACK, General Manager

Zirkin
821 Fourteenth Street
SHOP IN AIR CONDITIONED COMFORT
Can't You Tell? It's A Zirkin
Skirt Favorite
8.95
Hmmm, how pretty—our new swing skirt with a perky, cluny lace edge . . . a must for your summer wardrobe. Cool cotton, in brown, elephant gray, hunter's green. 10 to 16.
Pique and Eyelet Trimmed Sheer Organdy Blouse, 30 to 38 ..... 7.95
Sportswear, Fourth Floor

2-DAY SPECIAL

FRIDAY and SATURDAY

WATER PITCHER **$8.50***

Heavy Silver Plate on Copper

Graceful water pitchers with Gadroon trim . . . heavy silverplate on copper assures long service. A pitcher you will appreciate for both personal service or gift giving. This price for two days only!

**Subject to 20% Fed. Tax*

Volume Sales at Lower Prices Result in Savings to You. Compare Our LOW Prices on QUALITY Silverware!

WASHINGTON ART GALLERIES

722 Thirteenth St. N.W. MEtropolitan 1130

Brooks

1109 G Street

Sale

Just when you need them most!

MISSES' DRESSES

12.88

Regularly 16.95

All taken from regular stock! Smart, new one and two-piece styles for all summer! Rayon prints, kool-mist pastels, shantungs, Kenberry fabrics, polka dots, rayon and lace combinations. Black, navy, grey, royal, beige, aqua, maize, green, brown. Sizes 10 to 20, but not in every style and color. A few styles in women's sizes.

All Sales Final—No C.O.D.'s—No Mail or Phone Orders

Better Dresses, Third Floor

On Sale at 1109 G Street Only

"Fifteen Exciting Years!" Enjoy this 24-page special supplement in The Sunday Post, June 13.

Marthinson Sistrs Bow

Debutantes, Brides-to-Be Honored at Parties

DRESSED alike in white marquisette frocks, Sherrard and Jan Marthinson were presented to society yesterday at a garden tea for friends of their parents, Col. and Mrs. Detlow Marthinson, at their home on 19th st.

The two girls were pretty as the proverbial pinks in long, full skirted gowns with satin sashes in two shades of blue falling into streamers at the back. They carried little old fashioned bouquets in paper lace frills. Mrs. Marthinson, standing with her daughters to welcome the guests, wore an orchid lace gown made with high neck and brief sleeves and she had pinned a spray of purple orchids to her shoulder.

The debutantes had as their assistants Miss Beatrice MacArthur, Miss Julia Snowden, Miss Alice Diggs, Miss Dudley Nicholson, and Miss Barbara Hiene of Maryland, who is their guest.

Taking their turn at the tea table were Mrs. Alexander Macomb Miller, Mrs. Robert Sterrett, Mrs. Horace Peaslee, Mrs. Eberhart Haynes, Mrs. Norman L. Munster, Mrs. Laurence Hoes, Mrs. Edward Karrick Morris, Mrs. David St. Pierre Gaillard, Mrs. Don C. Glassie, Mrs. Henry Ravenel, Mrs. Ernest Swift and Mrs. John Coleman.

Miss Eleanor Ong Is Given Bridal Parties

MISS Eleanor Ong, bride-elect of Richard Chatfield Taylor, made an early start attending parties in her honor. She drove first thing to Leesburg, Va., to attend a swimming and luncheon party at Graydon, home of her cousins Mr. and Mrs. Edgar K. Legg, jr.

The guests were mainly members of the bridal party, out of town guests and the family. Luncheon was on the terrace at 1 o'clock, and then everyone drove back to town to attend a cocktail party given by one of the bridesmaids, Miss Benair Mills.

After cocktails, Miss Ong was feted at dinner at the Chevy Chase Club by another bridesmaid, Miss Jeane McBride. Guests there were Mr. and Mrs. Gordon Dickey, Miss Faith Hussey, Rosalind Young, Lou Colucciello, Mr. and Mrs. Hobart Chatfield Taylor and Mr. and Mrs. Brainard Warner.

Also, Miss Nancy Maguire, Miss Benair Mills, Miss Sally Place, Miss Anne Luckens, Frank Emmert, Hallett Johnson, Hamilton Kean, Harry Ong, jr., Tom Restrick, Elijah Titus, and the prospective bridegroom.

Miss Ong's marriage to Richard Chatfield Taylor takes place Saturday in All Saints Episcopal Church. A reception at the Chevy Chase Club will follow the ceremony.

Parents Entertain for Miss Dyer, Fiance

CAPT. and Mrs. Robert Dyer entertained at a cocktail party yesterday in honor of their daughter Elenita and her fiance, Lieut Col. James H. Batte, who will be married June 17. Guests included members of the bridal party.

Miss Dyer and Colonel Batte will be honored at a cocktail party this afternoon when hosts will be Mr. and Mrs. Robert Whittier Dudley.

Arnold Sisters Give Garden Party

MISS Betty Arnold and Miss Emily Arnold, sister debutantes of last season, entertained yesterday afternoon in the garden of their parents, Gen. and Mrs. William Howard Arnold. About 175 guests dropped by their home at the Army War College between the hours of 5:30 and 7:30 o'clock.

Assisting the two young hostesses were Miss Joan Nichols, Miss Virginia Timberman, Mrs. Hugh C. L. Stevens 3d, Miss Edwina Pou Wadden and Miss Anne Gillespie.

Mrs. Arnold and Miss Emily Arnold are leaving June 29 for their cottage, Stack-Arms at Macatawa Park on Lake Michigan. Miss Betty Arnold, who has a job at the Junior League, and her father will follow later.

Mrs. Albert Thomas Honors Bride-Elect

MRS. Albert Thomas, wife of the Texas Representative, gave a luncheon yesterday at Iron Gate Inn for Miss Daphne Mahon, who will be married to Duncan Holt, jr., on June 28. The bride-elect is daughter of Representative and Mrs. George H. Mahon of Texas.

Guests included local girls who attended Duke University with Miss Mahon. Among them were Miss June Sumner, Miss Helen Guest, Miss Betty King, Miss Lila Magruder, Miss Shasta Montgomery and Miss Jean White. Mrs. Mahon was also present.

Gen., Mrs. Cates Entertain at Cocktails

GEN. Clifton B. Cates, Commandant of the Marine Corps, and Mrs. Cates, entertained at a cocktail party yesterday at the commandant's house following the sunset parade at the parade grounds. The 200 guests viewed the parade from the porch and the gardens of the commandant which adjoin the grounds.

Mrs. Cates, who received the guests in a summer print afternoon dress, was assisted by the wives of Marine generals.

Romanians Celebrate Anniversary

THE Romanian Minister and Mme. Ralea entertained at a reception yesterday at the legation to commemorate the 100th anniversary of the 1848 revolution.

Among the guests who accepted invitations for the party yesterday were the French Ambassador, Henri Bonnet; the Military Attache of the French Embassy and Mme. Mathenet; the Italian Minister and Signora di Stefano, the Second Secretary of the Soviet Embassy and Mme. Matchavariani, the Polish Ambassador, Josef Winiewicz; the Austrian Minister and Mme. Kleinwaechter, the Yugoslav Ambassador, Sava Kosanovic; the Counselor of the Danish Embassy and Mme. Bang-Jensen, the Commercial Counselor of the Swiss Legation and Mme. Fuchss, the Military, Naval and Air Attache of the Finnish Legation and Mme. Enkio; the Ambassador of El Salvador and Senora de Castro, the Cuban Ambassador and Senora de Belt, the Philippine Ambassador, Joaquin Elizalde; the Dominican Ambassador and Senora de Thomen, the Norwegian Ambassador and Mme. Munthe de Morgenstierne.

Also, Assistant Secretary of State and Mrs. Willard Thorp, Senator Alben Barkley, Chief of Protocol and Mrs. Stanley Woodward, Raymond Muir, Assistant Chief of Protocol and Mrs. Muir, Representative Lawrence H. Smith, Col. and Mrs. Robert Guggenheim, Mr. and Mrs. Nathan Hurwitz, Mr. and Mrs. Alexander Smith, Mr. and Mrs. Daniel W. Bell and Brig. Gen. Erskine Hume.

Gen. and Mrs. Young Give Dinner Party

BRIG. GEN. and Mrs. Gordon R. Young entertained at a small dinner last night at their residence. Covers were laid for 12 guests. On Thursday, June 17, General and Mrs. Young will be hosts at a dinner in honor of the retiring Chief of the Army Engineers, Lieut. Gen. Raymond A. Wheeler.

Oakes Entertain For British Visitors

MR. AND MRS. George Oakes gave a small dinner at home last night in honor of Mr. and Mrs. Albert Palache, who are visiting here from England. Among the guests were Mr. and Mrs. Andre Visson and Miss Meredith Howard.

PERSONALITY INCORPORATED

Dawn Bentata's

COUNTRY CLUB CHINTZ SKIRTS

For the sophisticate or the naive . . . unusual evening skirts of glazed chintz with quilted trim—we top them with tinseled summer boucles.

SKIRTS . . 16.50 to 19.95

BOUCLE TOPS . . 8.95 up

Personality Incorporated

1659 WISCONSIN AVE. MI. 4808

RALEIGH HABERDASHER

black satin

Cologne that cools

It's the cool caress of an evening breeze . . . the tingling touch of ocean spray . . . it's Black Satin's Midsummer Cologne! A memory-catching fragrance for women who understand men.

Two ounce bottle . . . . **$2** *(plus tax)*

Raleigh HABERDASHER

1310 F St. NA. 9540

BEST & CO.

Sun Catcher

Flattering and inexpensive two-piece cotton, to wear swimming or sun-bathing . . . shaped bra top, shorts zippered in back for a trim fit . . . in two-color combinations of green and rose, tan and purple, gray and red.

Sizes 10 to 18 . . . . . 10.95

Mail and phone orders filled
Postage prepaid everywhere in the U. S.

BEST & CO.

4433 Connecticut Avenue, N. W. 8
Emerson 7700

BUS STOP AT THE DOOR

Copyright, Best & Co., Inc., 1948

1210 F Street N.W.

Erlebacher

Washington, D.C.

Pure Silk Shantung

A bolero topped sun-dress becomes your most precious versatile . . . going its delightful way from town to country . . . from day to dusk with cool charm. In jewel colors.

69.95

Dress Salon second floor

NOW IN EFFECT!

FINAL DRASTIC CLEARANCE

OF TIMELY MERCHANDISE INCLUDING

SUITS . . . COATS . . . TOPPERS
DAYTIME & EVENING DRESSES

MANY ITEMS BELOW COST
PRICES AS LOW AS $10.00

IT'S CASH AND CARRY PLEASE- ALL SALES FINAL

Frances et Frances

1315 Connecticut Avenue

RALEIGH HABERDASHER

Be cool in sheer dotted

Cotton voile

Think of ocean spray . . . that's how cool you'll be in your tissue sheer voile dress, pert with flippant pin dots. And look at the starchy flattery of the white tucked organdy vestee . . . the saucy ripple of your scalloped peplum. Wash the dress with a swish, iron it in a jiff . . . and it's ready for more refreshing service. Brown or navy with white in sizes 12 to 20.

$17.95

Raleigh HABERDASHER

1310 F St. NA. 9540

Mrs. Ferguson Hopes So

Will the Senator Keep His Date For Luncheon Today?

By Marie McNair

WHILE the Senate plows on through debates and legislation, Mrs. Homer Ferguson isn't seeing much of her husband. About the only opportunity she has to catch a glimpse of him is when she goes to the Senate herself. So-o-o, during the last few weeks she's invited a friend or two for lunch in the Senate dining room with the hope that the Senator will join them. Up to now batting average hasn't been too good. Today she's having 10 or more guests—husbands and wives—and she's delivered an ultimatum! Luncheon will be early. Aterward they'll all go up to the gallery to listen to some history-making speeches.

Come convention time, Mrs. Ferguson will be in Philadelphia with her husband. They'll be with the Michigan delegation at the Benjamin Franklin, and Mrs. Ferguson is looking forward to a reunion there with her daughter, Mrs. Charles R. Beltz of Grosse Pointe.

Virginia Garden Party

RASPBERRIES and thick cream fresh from the farm and champagne to drink will be ofered by Mr. and Mrs. Stanley Woodward at their garden party Sunday for Chief of Mission of the Diplomatic Corps and their wives at Colle, the Woodward estate near Charlottesville. It's a three-hour drive rom Washington through verdant Virginia country to the Woodwards' 210 acres in the foothills of the Blue Ridge. If the weather's fine, could be no more pleasant way to spend the day.

The Chief of Protocol and Mrs. Woodward will be having a house party this weekend, their guests to be the First Secretary of the Italian Embassy and Signora Ortona: Cecil Lyons, without Mrs. Lyons, who is away, and Mrs. Mary Buford, who is with the State Department.

New Directory of Shops

LADIES, here's a trifle that you're going to find you can't do without. It slips into your purse, is no bigger than your compact, but is 10 times as useful.

It's a pocket-size book, and on the cover it reads, "Your Hand Bag Directory, at Your Service in Washington. A Guide to the Best Shops, Services and Civic Virtues."

Indefatigable Mrs. Jasper DuBose and Mrs. Robert McKay are partners in this venture, and they've also enlisted the services of Mrs. Patterson Wanamaker. All three have turned into first-rate salesmen and will have the booklet in the hands of the printer by fall. If the idea "takes"—and there's every reason to believe it will—Mrs. J. Borden Harriman is toying with the plan of putting out a New York edition.

Listings in the directory will be alphabetical, opening with "Accordionists," ending with "Zoo." Each ad will be explained with a line of type as to what type merchandise it sells. Washington's cultural, educational and historic centers will also be included in the guide, with brief description of the main attractions at each.

Miss Emma Lou Jackson To Be Wed Saturday

The marriage of Miss Emma Lou Jackson to Charles Ray Johnson will take place Saturday in Calvary Methodist Church, with the Rev. Orris G. Robinson officiating.

Miss Jackson is daughter of Mrs. Winbourne H. Jackson of Lineville Ala., and is secretary to Representative James Curran Davis of Georgia. Mr. Johnson is son of Mr. and Mrs. Charles A. Johnson of Parkersburg, W. Va., and is now a student at George Washington University Law School.

Miss Rice, Miss Penn Engaged

Frank Carter Rice announces the engagement of his daughter, Gladys Elva, to Wallace Whiting Kidwell, son of Mr. and Mrs Robert Nolan Kidwell of Silver Spring. Mr. Kidwell is a student at the University of Maryland.

Mr. and Mrs. Charles Penn entertained at cocktails yesterday at their home in Wesley Heights to announce the engagement of their daughter, Doreen, to Joseph W. A. Haynes of Boston. The wedding will take place in September.

At Willard

Mr. and Mrs. N. F. Hamilton of Surrey, England, are stopping at the Willard Hotel, as ar. Walter Verhoeff of Rotterdam, Holland, and Capt. T. E. Mahoney of Tokyo, Japan.

FREE DAILY DELIVERY

Woven Seersucker
IN THE NEW LENGTH

Cool and comfortable. Square neck, short sleeves, tie in back. Two deep pockets. Sanforized, launders like a dream. In white only.

Sizes 10 to 20 **4.99**

FRANKLIN Uniform Co.
906 Eleventh Street N.W.
Phone EXecutive 8200-8201

Just Above New York Ave.
Mail and C.O.D. Orders Accepted

Open Daily 9 to 6, including Saturday

the Stork Set
821 NINETEENTH N. W.
Air Conditioned

Bolero Beat....

In summer time. So flattering and concealing, too. Splash print rayon shantung in aqua, tan and grey with black. 9-15.

10.95

Mail Orders Filled
Open 10 'til 6
REpublic 7021

Fashions FOR THE TIME OF YOUR LIFE

Jelleff's
1214-1220 F Street
Washington 4, D. C.

Discontinued styles
Extacee

Underwear for the Youthful Silhouette—

$4.95 and $5.95 Gowns, Pajamas **$2.65**

These also at our Shirlington and Bethesda Stores

Not alone beautiful, but SPECIAL

$7.95 Gowns of Crepe Songette

A Bur-Mil rayon fabric of quality

$5.85

A Rodelle gown—fashioned with charm, finished with care. With luxuriously wide insertions of eyelet embroidery at midriff and on shoulders. Sizes 32 to 40. Rose, blue, maize.

Jelleff's—Underwear Shops—Second Floor

Extacee Gowns in rayon jersey, adorable style with net bodice, puff sleeves, bound in contrasting color. White, bluebell, camellia. Sizes 9 to 15. $2.65

Extacee Shorts, rayon jersey one-piece sleeper with lace Lastex circling the waist and neckline. Blue bell and spring fern. Sizes 9 to 15. $2.65.

Jelleff's—Underwear Shops—Second Floor

Jelleff's
1214-1220 F Street
Washington 4, D. C.

For His Excellency—
Father!
(Father's Day June 20th)

Initialed handkerchiefs—hand embroidered of pure linen with hand rolled hem . . . Another with hand embroidered English initial and machine hemstitched. Standard initial assortment. $1

Charbert **Call Me Mister** After Shave Lotion, Talcum and Bowl. $4

Charbert **Shaving Bowl**, $1.25; Shaving Lotion. $1.50

Charbert **About Face** After-Shave Lotion and Talcum. $2.75

Father's Silk Hose by Gold Stripe in Black, Cordovan, or Navy. $1.65

Jelleff's—Street Floor
Toiletries plus 20% tax

WOMEN want to know—
"What about us?
We swim and play too!"

Jelleff's
1214-1220 F Street
Washington 4, D. C.

We have Women's Sizes
38 to 42 and 44

Women's Bathing Suit by Jantzen

Lastex knitted rayon sharkskin, wonderful figure-control in this specially constructed fabric. Excellent uplift lines achieved by the unique bra design. Black, brighton blue; sizes 38 to 44. $10.95

Women's Two-Piece Play Suit

Well cut, well made rayon shantung suit with shirred back for ease and fit, in blue, pink luggage. Sizes 38 to 42. $16.95

Jelleff's—Beach Shop—Third Floor

Everyone can be fitted in our Cotton Dress Shop—in famous-make dresses! Newest dresses to join our assortments are

Claire Tiffany Dresses
for misses, sizes 12 to 20

Sheer by Claire Tiffany! Bemberg rayon, with a graceful, airy skirt, shir-banded collar and cuffs. Sparkly jewel-tone print, predominently white. Sizes 12 to 20. $12.95

Chambray by Claire Tiffany! Chambray—what better fabric for summer? Washes like a charm, feels and looks fresh as a daisy. Full-skirted frock with cut-out monogram motif, in yellow, blue, pink, and brown. Claire Tiffany dress. Sizes 12 to 20. $10.95

—Half Sizes by Irma Hill! Printed cotton coat dress for women. Simple, smart, buttoning to the hem, with soft-rippling scalloped revers and scalloped cuffs. Red, green, or brown print on white ground. Sizes 14½ to 24½. $10.95

Jelleff's—Cotton Shop—Fifth Floor . . . also at our Bethesda and Shirlington Stores

On the Club Front . . . .

Mrs. Newton Montgomery was elected regent of the Keystone chapter, DAR, at a recent meeting.

Other officers elected were Mrs. Henry F. Bishop, vice-regent; Mrs. Elmer E. Woodburn, chaplain; Mrs. C. Marston Berg, recording secretary; Mr. B. T. Asbury, corresponding secretary; Mrs. Claughton West, treasurer; Mrs. George Watts Crawford, registrar; Miss May Adele Levers, historian, and Mrs. Edwin Roby, librarian.

The next Keystone chapter meeting will be June 19, 2 p. m., at the home of Mrs. Montgomery, 3826 N. Vernon st., Alexandria.

American U. Alumni Form New Group

The Rev. Milton B. Crist, pastor of the Potomac Heights Community Church, was elected president of a newly organized single alumni association of the American University at a recent meeting of the Alumni Council.

Other officers are Wayne C. Grover, vice president; Miss Hazel Feagans, secretary; Miss Gladys Cowsill Tufts, assistant secretary; and Worthington B. Houghton, treasurer.

The meeting of the Alumni Council followed the anual meetings by the three alumni organizations formerly existing, at which time the constitution for the new single organization was ratified.

For Fur Storage call NAtional 7733

Hanes

The sheer luxury of delicate seamless nylons in Spectator, new shade to synthesize with summer pastels. $1.65 a pair.

Hosiery, First Floor
Also at Spring Valley

Julius Garfinckel & Co.

Wedding Bells Ring

Brown Suares
MRS. JOHN LYON
. . . church ceremony

At Christ Lutheran Church June 9, Miss Katherine Frances Killeen and John Nolon Lyon were married at 8 p. m., the Rev. William F. Bruening officiating. Mrs. Lyon is the daughter of Mr. and Mrs. John S. Killeen, and her husband is the son of Mr. and Mrs Robert Lyon.

Given in marriage by her father, the bride wore a gown of white marquisette and a veil of French illusion. Her flowers were white roses and lilies of the valley centered with gardenias.

Mrs. John F. McClellan was matron of honor, and the bridesmaids were Miss June Killeen and Miss Donna Hill. Robert Lyon served as best man, and the ushers were Alvin Hanlein and A. H. Buschling.

A reception was held at the Washington Club. Mr. and Mrs. Lyon will make their home at 1817 August dr., Silver Spring.

Beall—Byers

Mr. and Mrs. Edward John Byers of Richmond, Va., announce the marriage of their daughter, Martha Elizabeth, to Otho Thompson Beall, jr., son of Mrs. Otho Thompson Beall of Young Hope Farm, Upper Marlboro, Md., and the late Mr. Beall. The wedding took place June 5 at Alexandria, Va.

Mrs. Beall was graduated from Westhampton College, Richmond, Va., and from University of Chicago. For the past two years she has been a member of the English faculty of University of Maryland.

Mr. Beall, also a member of the English faculty at University of Maryland, was graduated from Williams College and University of Minnesota.

The couple will make their home in Philadelpha in the fall where Mr. Beall will study in the graduate school of University of Pennsylvania.

Ankers
MRS. CHARLES S. ARTLEY
. . . Pocono honeymoon

Miss Dorothy May Heiss, daughter of Mrs. Lillian Heiss of Washington, became the bride of Charles Scherb Artley, son of Mrs. Mary T. Artley, also of this city, June 5 in the rectory of St. Francis Xavier Catholic Church, the Rev. Louis G. Troch officiating.

The bride wore a white afternoon dress, made with a lace peplum. Her hat was made of white maline and she wore white orchids and lilies of the valley.

Following a honeymoon trip through Pocono Mountains, the couple will reside in Washington.

The bridegroom is a veteran of the United States Marine Corps. The bride is secretary of the D. C. Savings Bonds Division of the Treasury.

Dick—Root

Miss Jean Frances Root and Charles Herbert Dick were married at 4 p. m. June 6 at the Brookland Baptist Church. The bride is the daughter of Mr. and Mrs. Raymond Victor Root of Woodridge. Mr. Dick's parents are Mr. and Mrs. John Herbert Dick of Washington.

The Rev. Ward Bullard Hurlburt officiated at the ceremony and Mr. Root gave his daughter in marriage. The bride wore a gown of white marquisette with a wide lace bertha and a fingertip veil held by a tiara of orange blossoms. She carried a bouquet of mixed white flowers.

Mrs. Bryan Clatterbuck, matron of honor and sister of the bride, wore a lime green marquisette gown with lace mitts and a garden hat to match. The maid of honor, Miss Marilyn Collier, wore a similar costume. Both carried arm bouquets of spring flowers.

Serving as best man was William Weber, cousin of the bridegroom. Ushers were Douglas Kendall, brother of the bride; Bryan Clatterbuck, brother-in-law of the bride, and Robert Jachowski.

Following a reception at the Alpha Xi Delta fraternity house at College Park, Md., the couple left for a short wedding trip. They will make their home in Washington.

Mr. Dick is a student at the University of Maryland and his bride is a graduate of the same school.

Townsend—Rhodes

Miss Marjorie Trees Rhodes, daughter of Mr. and Mrs. Lewis Boling Rhodes of Washington, and Charles Eby Townsend, son of Mr. and Mrs. John William Townsend, also of this city, were married June 7 at St. John's Episcopal Church, the Rev. C. Leslie Glenn officiating.

Miss Barbara Jeanne O'Flaherty was maid of honor and James H. Stallings, jr., was best man. The ceremony was attended only by members of the immediate family and close friends.

The bride attended Holton Arms School and is now a student in George Washington University School of Engineering. Mr. Townsend was graduated from George Washington University and is now a student at that university's medical school.

Hines—Vezzi

Miss Patrina Ann Vezzi became the bride of Paul Frederick Hines June 5 at St. Michael's Church in Silver Spring, Md., the Rev. Francis B. Lannon officiating.

The bride is the daughter of Mr. and Mrs. Rosario Vezzi of this city and her husband is the son of Mrs. J. A. Dorsey of Washington and Earl Hines of Philadelphia.

For her wedding Mrs. Hines wore a ballerina length dress of cocoa chantilly lace over taffeta, and a maline hat garlanded with roses. She carried talisman roses and brown orchids.

Mrs. Rose Mary St. Clair attended her sister as matron of honor. Earl G. Hines was best man for his brother and John A. Vezzi and William Hines, also brothers of the couple, were ushers.

After a honeymoon at Virginia Beach the couple will reside in Washington. The bridegroom was in the Navy during the war.

Brandt—Walker

Miss Fern R. Walker, daughter of Mr. and Mrs. Herbert E. Walker of Stella, Nebr., and Walter W. Brandt, son of Mr. and Mrs. George Brandt of Woodside Park, Silver Spring, were married June 5 at St. Luke's Evangelical Lutheran Church, Silver Spring, the Rev. Robert E. Lee officiating.

Given in marriage by her father, the bride wore a white wool gabardine suit with white accessories and a corsage of peach gladioli. Her maid of honor was Miss Madeline Gartin of Gentry, Mo., and the best man was Paul Price, brother of the bridegroom.

The bride attended State Teachers' College in Peru, Nebr., before coming to Washington.

After a reception at the home of the bridegroom, the couple left on a wedding trip to the south. On their return, they will reside at 8912 Fairview road, Silver Spring.

Mrs. Moorman, John Rutledge McGhee Married in Silver Spring

In a quiet ceremony, Mrs. Catherine Crane Moorman and John Rutledge McGhee, jr., were married on May 29 at Woodside Methodist Church of Silver Spring, Md., the Rev. Philip C. Edwards officiating. The bride is the daughter of Mr. and Mrs. Jere Crane of this city, and her husband is the son of Mr. and Mrs. John Rutledge McGhee, also of Washington.

Immediately after the ceremony, the couple left by motor for a wedding trip. On their return, they will live in Washington temporarily, later moving into their new home in Braddock Acres, Va.

IN OUR Debutante MILLINERY SHOP

Pinwheel magic framing your face. Our summer bonnet with a cool open crown in white cotton pique or black rayon taffeta. $6.50 each.

Sixth Floor
Also at Spring Valley

Julius Garfinckel & Co.

Greenbrier

By the sea . . . by the lake or simply by the ol' swimmin' hole . . . our colorful, comfortable bathing suits are essential. Left, two-piece suit in sturdy cotton flowered chintz, $14.95. Right, one-piece hook'n twist solid suit in Bates cotton poplin $16.95. White rayon beach coat $16.95

Greenbrier Sports Shop, Fourth Floor
Also at Spring Valley

Julius Garfinckel & Co.

IN OUR Debutante DRESS SHOP

Summer parfait in cool cotton dotted swiss by Marion McCoy. Navy, pink, blue or white, its ours alone. $25

Sixth Floor
Also at Spring Valley

Julius Garfinckel & Co.

Just Like Old Times

Tourists to Take Flight To Salzburg for Revival Of Austria's Festival

By Mary Van Rensselaer Thayer

NOW with the tourist season in full hulloo, a self-respecting sardine could scarcely squeeze aboard a Europe-bound plane or steamer. So for lovers of music, dirndls, Salzkammergut and Viennese "Savoir vivre," it is nice to learn Austria is slowly reviving, that Salzburg, thanks to being in the United States occupation zone, will run its famous festival from July 28th to August 31st. The United States military government in Austria, State Department and Austrian government are cooperating. The first of two tourist air trips to Salzburg and Bad Gastein will take off via Pan-American clipper July 19th.

Except for rooms occupied by some of our 10,000 soldiers on duty in Austria, pensions, small hotels in the Salzburg area will be much the same. And tourists are guaranteed 4,600 daily calories or enough to sustain an active wood-chopper.

For the first season since the war, materials for peasant costumes, dirndls, leder hosen, printed cotton blouses, which were popularized here by Shepp Lanz, are available. And in Vienna, there is a copyworthy new gadget, small hats and matching handbags woven of vivid dirndl ribbons.

Old Times Again

THE FESTIVAL program reads like old times, with the "Marriage of Figaro," "Fidelio," "Orpheus and Eurydice" conducted by Fuertwaengler, Josef Krips, Ferencz Fricsay and brilliant newcomer Herbert von Karajan. Thirtyish, Salzburg born von Karajan, is reported more gifted than Toscannini. He has a tremendous entourage of admirers who are stopped only by currency and passport redtape from following him abroad. Recently von Karajan made a sensation in Rome, piling in a capacity audience (with our Ambassador and Mrs. Jimmy Dunn in attendance), though Rome's popular Military Horse Show was in session. Besides opera presentations the Vienna Philharmonic Orchestra will be conducted by Otto Klamperer, there'll be chamber concerts, the Salzburg Cathedral Choir and Von Hoffmanstahl's "Everyman," with Max Reinhardt's widow, Helene Thimig, starring. It will be given, as usual, on the cathedral steps.

THE LILACS were in very fine bloom in Vienna this spring, Harry de Pauer, recently returned CARE executive, reports. Optimistic Viennese shrugged off winter care once the bushes debuted, though there is scarcely a city apartment not over crowded with Czech refugees. First World War II refugees sought refuge in more or less wealthy countries, this last wave washed into war-impoverished homes. A young married couple is lucky if they can find even a couch in their parents' home.

Prices seem exorbitant at first, but dollars are regularly exchanged at black market rate. A chocolate cake, a great luxury, might be officially priced at $18, unofficially at $4, but basic foods have ceiling prices which keep them reasonable to Austrians, more so to tourists.

In Vienna reconstruction has gone ahead with great strides, the rubble has been cleared, damaged buildings propped up, cafes opened, the famous Prater amusement park readied in a small way. Many of the old families, the rotogravure set, have returned, all of them hard at work, improved by hardship. Though there has been little to sell, actual money being scarce after the schilling devaluation, the charming small shops are beginning to open in preparation for tourists, parents and pals of our soldiers.

In Bridal Procession

Miss Patricia Ann Bauer and George Henry St. Onge were married yesterday morning in St. Martin's Church, the Rev. William E. Kelly officiating. The nuptial mass which followed was celebrated by the Very Rev. Msgr. John J. McClafferty.

Mrs. St. Onge is the daughter of Mrs. Herbert A. Bauer and the late Mr. Bauer, and her husband is the son of Mrs. Joseph E. St. Onge and the late Mr. St. Onge of Meriden, Conn.

The bride, who was given in marriage by her brother, Frederick J. Bauer, was gowned in ivory satin. Her silk illusion veil was held by a tiara of seed pearls and she carried a white prayer book covered with a spray of lilies of the valley.

Mrs. Clarence H. Olsen attended her sister as matron of honor. Lieut. Joseph E. St. Onge, USN, was his brother's best man, and the ushers were John F. Lee of Meriden, Conn., and George R. Nelson of Hartford, Conn.

Mrs. St. Onge was graduated from Notre Dame Academy, and Mr. St. Onge was graduated from the Catholic University School of Engineering.

Markow Studio.
. . . *married yesterday*
MRS GEORGE ST. ONGE

Talbert—Boss

In a double-ring ceremony, Miss Janet Townsend Boss became the bride of Guy Landsdale Talbert yesterday at the Memorial United Brethren Church. The Rev. Ira S. Ernst officiated at 8 p. m. Mrs. Talbert is the daughter of Mr. and Mrs. Ernest M. Boss and her husband is the son of Mr. and Mrs. J. Lester Talbert, all of Washington.

Underwood & Underwood
MRS. GUY TALBERT
. . . *wed in organdy and lace*

Given in marriage by her father, the bride wore her grandmother's gown of organdy and lace. Her fingertip veil of illusion fell from a Juliet cap of heirloom lace, which was a christening cap made by the bride's great grandmother.

Mrs. Maxine Miller was matron of honor and the maid of honor was Miss Nancy Ann Boss, sister of the bride. Miss Doris Summerkamp and Miss Catherine Summerkamp were bridesmaids. Miss Patricia Lansdale, cousin of the bridegroom, was flower girl.

Earl Sears was best man and the ushers were T. Clyde Talbert, uncle of the bridegroom, Jerry Colbert, William O'Meara and Jimmy Finch.

After a reception at the Continental Hotel, the couple left for a wedding trip to Miami. On their return, they will reside in Washington.

Saunders—Brown

Miss Ethel H. Brown and Robert L. Saunders were married June 1 at St. Anne's Episcopal Church in Annapolis, Md., the Rev. Charles Edgar Bergan officiating.

After an extended motor trip they will reside in Bethesda, Md.

Fitts—Mobley

Miss Audrey Louise Mobley, daughter of Mr. and Mrs. James W. Mobley of Arlington, Va., became the bride of William Tayloe Fitts, son of Mr. and Mrs. Oscar B. Fitts, also of Arlington, at St. George's Episcopal Church of Arlington, June 5, the Rev. William Williams officiating.

Given in marriage by her father, the bride wore white dotted marquisette with a fingertip veil and carried sweetpeas and white rosebuds.

Miss Eleanor Mobley attended her sister as maid of honor and her cousins, Misses Marjorie and Joanne Moats, were bridesmaids. Blaine Fitts was best man for his brother and the ushers were George Woods and French Marcey.

A reception was held at the home of the bride's parents after which the couple left for Colonial Beach, Va. They will reside in Arlington.

Deering
MRS. WILLIAM T. FITTS
. . . *former Miss Mobley*

Neptune's Necklace

Swim in our ceramic baubles threaded together with non-tarnishable metallic cord into chokers . . . in several brilliant sea colors, they are Garfinckel exclusives. $5 each plus tax.

Costume Jewelry, First Floor
Also at Spring Valley

Julius Garfinckel & Co.

Miss Stanley, Ensign Ghormley Married

Miss Nancy Caldwell Stanley, daughter of Dr. Louise Stanley of Washington, and Ensign Robert Lee Ghormley, jr., USN, son of Vice Admiral and Mrs. Robert Lee Ghormley, were married in the naval chapel yesterday. The Navy Chief of Chaplains, William Thomas, officiated, and a reception at the Army and Navy Country Club followed the ceremony.

Given in marriage by her cousin, Capt. Winston Folk, USN, the bride wore a white net gown and a lace and net veil worn by the bridegroom's mother. She carried a white prayer book with white roses.

Mrs. Alicia Ghormley Woods, sister of the bridegroom, was matron of honor, wearing a light blue marquisette gown.

The bridesmaids were Miss Anne Hodges of Marblehead, Mass.; Miss Betty Ghormley of Rochester, Minn.; Miss Patricia Beall of Washington, Miss Mary Virginia Motz of Washington. The attendants wore pastel marquisette gowns and hats.

Philip Thomas was best man and South Trimble, George Simpich, William Collins and James Collins were ushers.

After the wedding trip the couple will be stationed in Bayonne, N. J., for 10 months.

The bride attended Stephen College in Columbia, Mo., and the University of Tennessee in Knoxville. The bridegroom attended the United States Naval Academy.

For FATHER'S DAY

A long-wearing umbrella on an all-steel frame with a durable cotton cover. Perfect for all around use.

$3.95

• Also full size men's nylon folding umbrellas **$13.95**

Quality Umbrella Shop
737 11th St. N.W. NA. 0739
Umbrella Repairing and Re-covering Has Been Our Specialty for Over 60 Years

Miss Bailey Gives Birthday Party

ON THE occasion of her sixteenth birthday, Miss Shelly Jane Bailey, daughter of Col. and Mrs. K. H. Bailey, entertained last evening for a company of 16 on the terrace of the Shoreham Hotel.

Her guests were Miss Dianne Thomas, Miss Sally Wood, Miss Stella Charlton, Miss Judy McKinnon, Miss Barbara Lloyd, Burkartt van Kirk, Fritz Woodrow, Cadet Lane Holmes, Dale Turner, Loyd Smoot, Junie McLaughlin, Col. and Mrs. Bailey, and Maj. and Mrs. Rolla van Kirk.

Elects Officers

Mrs. H. F. Hubbard was elected president of the Community Film Council for the coming year at a recent meeting. Other officers are Mrs. A. Nelson Sayre, first vice president; Mrs. Clare Laventhal, second vice president; Mrs. Edwin P. Lang, recording secretary; Mr. A. F. Warner, corresponding secretary and Mrs. Meriam Whitten, treasurer.

Steele—Williams

Miss Marjorie Jean Williams and Charles Richard Steele were married June 5 at St. Matthew's Lutheran Church, the Rev. T. Rene Meyer officiating.

The bride is the daughter of Mr. and Mrs. Walter Reed Williams, sr., of Washington and her husband is the son of Mr. and Mrs. Charles Wilson Steele.

A. and N. Photo Service
MRS. CHARLES R. STEELE
. . . *former Miss Williams*

Given in marriage by her father, she wore white net trimmed in white velvet ribbon, a finger-tip veil held by a coronet of seed pearls and she carried white roses.

Miss Betty Ann Willams was maid of honor for her sister and Carolyn Meredith Williams was flower girl. George William Steele was best man and James Arthur Wolfe, Andrew Jackson Brown and Harry William Ivy were ushers.

Wasser—Kraft

Miss Margot Regina Kraft, daughter of Mr. and Mrs. Louis Kraft, was married June 7 to Victor Wasser, son of the late Mr. and Mrs. Gabriel Wasser of this city. The ceremony took place at 7:30 p. m. at the home of the bride.

The bride, who was given in marriage by her father, wore a pale blue frock. Her matron of honor was Mrs. Edith Kraft, and her maid of honor, Miss Ann Yalom. Norbert Kraft served as best man.

After a reception the couple left on a wedding trip to New York City. On their return, Mr. and Mrs. Wasser will reside at 3759 Benton st. nw.

Mrs. Wasser attended George Washington University, and Mr. Wasser attended New York University.

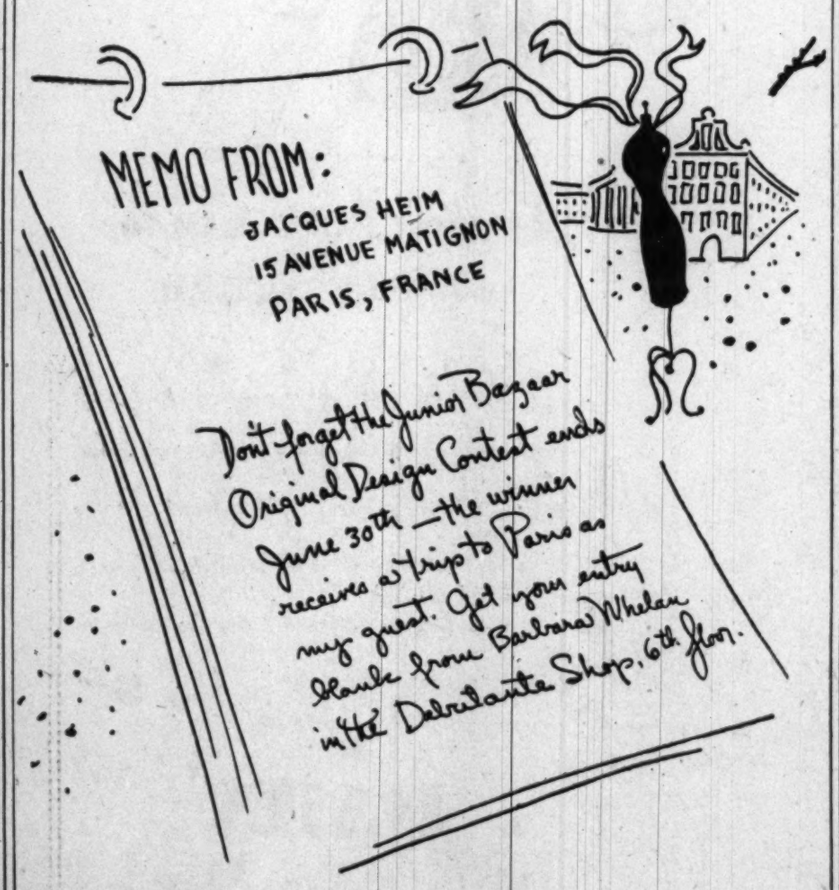

Julius Garfinckel & Co.
Entry blanks also at Spring Valley

ACT QUICKLY! **BIG SAVING!**

New Individual CAFEX KWIK-CUP COFFEE MAKER

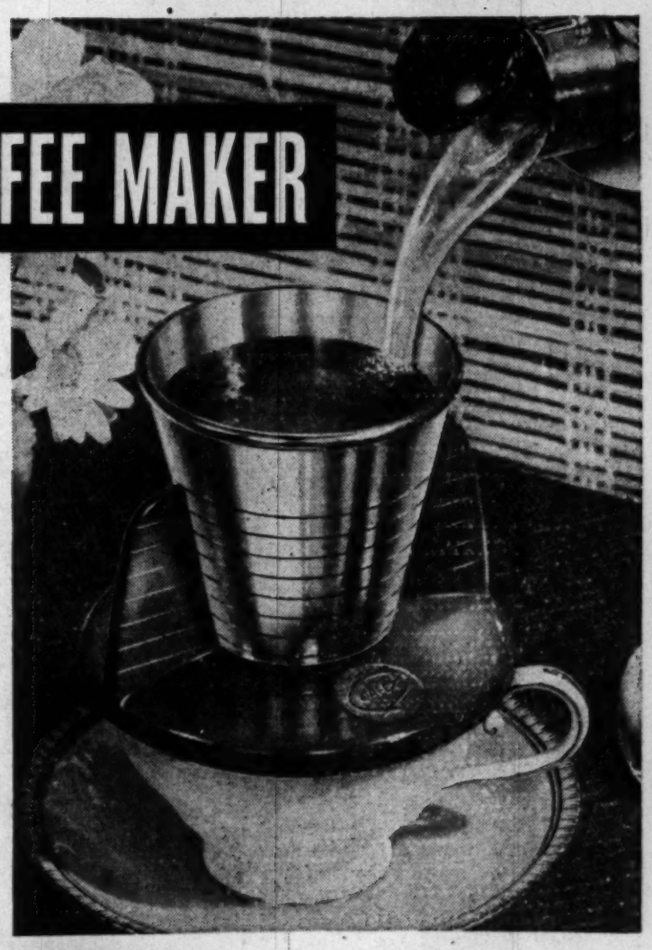

BREWS A PERFECT CUP OF COFFEE AT THE TABLE QUICKLY!

ONLY 50¢

plus one NABISCO Shredded Wheat box-top

A 98¢ VALUE IN STORES EVERYWHERE!

Extra filter FREE!

Easy, quick, *economical!* Ideal for "rush" mornings—handy when you want just a cup or two! Place the Kwik-Cup over a coffee cup—add your favorite finely-ground coffee and boiling water. *That's all!* You'll have fifty perfect cups of coffee before you even have to change the filter! Here's your chance to *save money*... and be among the first to try the revolutionary Kwik-Cup! You'll love the coffee and you'll love NABISCO Shredded Wheat with it! Be sure you buy NABISCO Shredded Wheat—the *original* Niagara Falls product—and send your order today!

MAIL THIS COUPON TODAY!

NATIONAL BISCUIT COMPANY, Dept. B.
Box 163, New York 8, N. Y.

Please send me_____Kwik-Cups. I enclose one NABISCO Shredded Wheat box-top & 50¢ for each.

Name_____

Address_____

City_____ Zone____ State_____

No stamps please.
This offer good in United States and possessions only.

Anne Alt

MATERNITY BRASSIERE

Choose a brassiere that is scientifically designed to wear during pregnancy and nursing to keep you in both health and fashion. Adjustable cups make the Anne Alt Transition Brassiere adaptable without uncomfortable shifting of shoulder straps and helps you keep those lovely young lines.

$2.98

CHERIE'S Maternity fashions
"In The Heart of The Medical District"
1923 Eye St. N.W. RE. 2247

IN BETHESDA . . . IT'S
LADIES SPECIALTY SHOP

Catalina
swim suits

Our buyer dove into Catalina's brilliant collection of swim suits and came up with a wonderful assortment of styles and colors . . . all advertised in national magazines. Sizes 32 to 42.

$4.00 to $18.00

7456 Wisconsin Avenue
OLiver 8373
OPEN FRIDAY TIL 9
Ample Parking Space in Rear of Store

The YMS Ladies' Shop . . .
OUTSTANDING VALUE . . .

100% Wool
WHITE TOPPERS
reduced to
$16.95

Handsomely tailored, 100% wool shetland white toppers that are just right from now through summer . . . and featured at this unusually low special price . . . Also in dark colors. Sizes 10 to 16.

FAMOUS FOR FAMOUS MAKES
The Young Men's Shop
36th Year at 1319 F Street

Graduation Gift

WADSWORTH
Powder Cases
$2 EACH

Treasured token of that important occasion . . . a Wadsworth sun-kissed gold finished Powder Case. These with their classic geometric designs are smart styles She will carry every day, everywhere. Personalized with Her initial, engraved gratis.

MAIL PHONE DI 4454 ORDERS FILLED
Compacts, First Floor

BECKERS SINCE 1876
1314 F STREET
A Gift from Beckers Means More

Mary Haworth's Mail

Boy, 19, and Girl, 20, Have Loved Each Other Since Childhood, But Must Wait Five More Years At Least to Marry, So Girl Is Urging an Affair

DEAR MARY HAWORTH: Our problem is as old as the hills, I suppose, but we would appreciate your opinion of it.

Dick is 19, I am 20, and we have been in love since we were kids, a platonic love. We like and respect as well as love each other.

I have a good secretarial job and Dick is in college. It will be at least five years before we can marry. During summer vacations he works here with his father and we are together constantly. Our folks trust us unlimitedly, with very good reason.

Now I am trying to win Dick's consent to an affair. I know it is considered wrong, but I don't feel it would be wrong in our case. We must wait so many years before we can marry, and our longing for each other colors everything we do.

Girl Likens Affair To Secret Honeymoon

DICK SAYS I must be very sure, first, that it's what I want. He will be home soon and if we decide on this course we are going away together for a week. It would be as though we were secretly married, with no one the wiser, and having our honeymoon now instead of waiting; and while it would hurt our folks if they knew, I am sure we can manage so they won't.

I know deep in his heart Dick thinks it's wrong; mainly I think because he feels it is a dirty deal for me. But why is it? Why must we wait? I'm sure no one else does; and while I don't want to spoil anything between us, we are both mature in our outlook and our love for each other, and I am afraid waiting so long will spoil things worse.

I have no one to turn to, to talk things over; but I love and trust and respect Dick, as he does me; so why is it wrong? Please believe I am sincere and answer soon; but don't suggest that we stop seeing each other. We tried that for a while and both of us were miserable. What can we do? C. R.

Prompted by Fear And Morbid Fancy

DEAR C. R.: I'll tell you what's wrong with your proposition: it is a feverish expression of fear and purple day-dreaming.

On the one hand, you are afraid of losing Dick, now that he is off to college for several years while you are stuck at home in a routine desk job. And on the other hand, finding life lonely and dull in his absence, you are dealing too much in sexual phantasy; also perhaps, reading too many books of the "Forever Amber" type.

So don't plead "love" as extenuation of what you have in mind.

This illicit honeymoon business is, as said, a Circe-campaign to tie up Dick without benefit of clergy (you hope) if marriage must wait for another five years; but more than that, it appeals to you as a plausible, possible way to achieve the self-gratification of actually "living" your pagan phantasies.

Sex Isn't Love In a Boy's Code

IN A BOY'S emotional repertory, sexuality and love are poles apart, which explains Dick's conviction that you are asking for a dirty deal; and I suppose he wonders what on earth has come over you.

From his viewpoint, which you can't eradicate, something fine and clean, that which justifies trust and respect, would have departed from the relationship, you'd never again seem the same to him nor mean as much (partly due to his self disgust), and he would be unconsciously looking for his "lost" ideal in some other girl after that, if you were to carry out this proposition.

Dick feels this in his bones, even if he can't put it into words; and his reluctance to oblige your foolish supplication gives evidence (1) that he sincerely loves you in a boyish way; (2) has a fairly stalwart code of decency; and (3) instinctively shrinks from the predatory import of your seductive skirmishing.

Job, the Bible's most afflicted man, somewhere complains: "The thing I greatly feared hath come upon me," a lamentation with a moral for you. As I see the picture, your sex phantasies and secret fears are prompting you to plan a course of action which, if executed, would bring about the denouement you most dread: namely, loss of Dick's allegiance and devotion. So for advice: Purge your mind of these sick thoughts.

M. H.

Mary Haworth counsels through her column, not mail or personal interview. Write her in care of The Washington Post.

Ask Anne

From Page 1

daily on baby's sterilizing pan. Is there some cheap and effective way? E. T. W.

Since the dark deposit on aluminum utensils is not harmful in any way, I would suggest that you do not try to remove the film daily, but once a week instead. In a week's time, it will not develop such a heavy deposit that it will be difficult to remove with cream of tartar. All acids cooked in aluminum will brighten them, but cream of tartar and vinegar seem to be the most practical ones for home use.

How do you get mold off syrup and what causes it? How could it be prevented? E. T. W.

To remove mold from bottled syrup, gently pour all the syrup into a flat utensil. Some mold will cling to the inside of the bottle and remain in it. Any mold which comes out with the syrup can be skimmed off after it has been allowed to rise to the top.

Mold develops on syrup after it has been opened because the organism which causes mold is present in the air and, at room temperature, will grow on any food not sealed in a sterilized container. To prevent its formation, keep the opened bottles of syrup in the refrigerator where the temperature is below the optimum mold-growing temperature.

If you have a large container of syrup (for instance, a 5-pound can of maple syrup) you can prevent mold forming by bringing the syrup just to the boiling point and then sealing it in hot, sterilized pint or half-pint fruit jars. Then when you open one of these small jars, you can keep the rest of it in the refrigerator until used.

Good Eating

Good for you

Antique Maple Salad Bowl

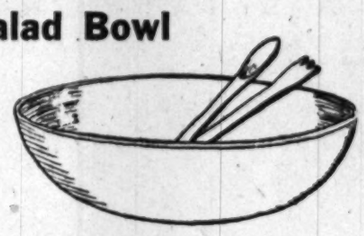

7.95 & 10.00

LITTLE CALEDONIA
1419 Wisconsin Avenue
Georgetown

Sea-Going Suit

One-piece cotton plaid bloomer swim suit designed for action as well as figure flattery. Colors: Blue, pink, yellow. Completely lined. Sizes 10 to 16.

$3.95

Other swim suits of cotton, wool or lastex, $5.98 to $15.95

Accessory Shop
1639 Connecticut Avenue at R Street
Use Our Will-Call or 30-Day Charge Service
Store Hours: 9:15 to 5
See OUR Cool Cottons—dresses, skirts and blouses

NANCYE FLEMING
1512 KING STREET
ALEXANDRIA

rayon seersucker

A washable two-piece dress that is excellent for your travel wardrobe. Sizes 10-18.

16.95

AL. 2940 OV. 3910
9:30 TO 6:00

The Children's Cupboard

Time to Hang Winter Clothes on the Hickory Limb and Get Your Two to Sixers Ready to Swim

BOYS: Swimming shorts and bathing trunks. Sizes: 2-10. Materials: Poplin, twill, gabardine, lastex. Price—
$1.95-$3.95

GIRLS: Bathing suits and bathing dresses—one and two piece. Sizes: 2-10. Materials: Broadcloth, lastex, rayon jersey, gingham. Price—
$2.25-$3.95

ACCESSORIES: Bathing caps, 50c to $1.25. Beach shoes (sizes 8-2).
$2.95

Open 9 to 7
Fridays and Saturdays 9-9

116 East Broad Street • Falls Church, Va.
Falls Church 3044

Engaged

Miss Grace D. Bobbette, whose engagement to Donald C. King, is announced by her parents, Mr. and Mrs. Edward W. Bobbette. Mr. King is son of Mr. and Mrs. Raymond Saunder of Santa Monica Calif.

SIZES 14² TO 24² AND 36 TO 44

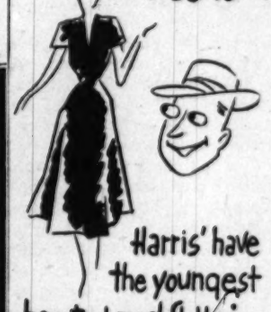

Harris' have the youngest hearted, most flattering clothes for sizes 14² to 24² and 36 to 44. our wide selection is at its peak—eye try—buy!

JOS. R. HARRIS
1224 F STREET

Learn to Speak—
READ AND WRITE ANY
foreign language in a matter of mont'
NO TEXTBOOKS, NO HOMEWORK, NO DRUDGERY
BIOLINGUISTIC INSTITUTE
1124 Connecticut Ave., Washington 6, D. C.
Telephone—EX. 2994 (3:00-7:00 P. M.)

Open Friday evening until nine.

BRIGHT SPOT OF YOUR SUMMER WARDROBE IS THIS WAFFLE PIQUE DRESS THAT FITS LIKE A DREAM. LIME, RASPBERRY OR CEDAR GREEN. 10 to 20.

14.95

Gretchen Cole
INCORPORATED
WINCHESTER, VIRGINIA
BETHESDA, MARYLAND
7244 WISCONSIN AVENUE

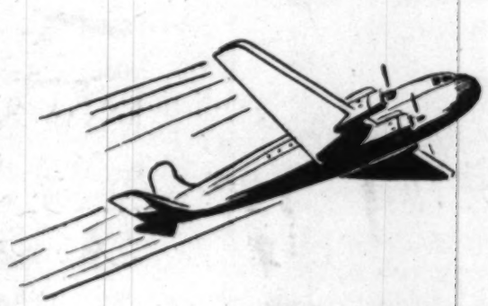

Just flown in from
California

24-carat GOLD KID for noon-day sparkle

Here's the golden rule to go by for your summer fun in the sun . . . for a sparkle in your life, have sparkle afoot, in these fabulous 24-carat GOLD KID sandals that were flown in from California this week, just for Hahn's far-sighted Washington customers.

Sizes 4 to 9 9.95

HAHN

1207 F 14th & G *4488 Conn.
*3113 14th **3101 Wilson Blvd. *Open Evenings
**Open Fri. & Sat. Evenings

The Hecht Co., Washington and Silver Spring---Silver Spring Store Open Today 12:30 to 9:30 P. M.

It's Easy! It Costs So Little!

Give Yourself a Permanent Wave

Although we heartily endorse the Beauty Salon Wave for those who have the leisure time and money, we believe "home permanents" are the answer to the problem of the modern woman who must make every minute and every dollar count. Home Permanents are as easy to give yourself as "rolling up" your hair! You can do it at your own convenience in your own home . . . and at a fraction of the cost of a professional permanent! If you haven't the time and money for a Beauty Salon Wave, see The Hecht Co.'s complete selection of major brands home permanents . . . both heat and cold wave types!

Now in a Special Section on Our Street Floor . . .
A Complete Selection of Home Permanents:

Toni Home Permanent:
De luxe set 2.10
Regular set 1.40

Twirl Home Permanent, set 1.30

Bu-Tee Shop Home Permanent, set 4.03

Hudnut Home Permanent, set 3.05

Marvo-Kurl, de luxe set 1.55

Smart Kurl, set 4.03

ALL PRICES INCLUDE TAX

Home Permanent Wave Section, Street Floor
The Hecht Co., Washington and Silver Spring

Dorset Cosmetic Kit

specially priced at 2.05 *(Tax Inc.)*

Of heavy rayon bengaline or plastic patent, smartly designed and fitted with compact, lipstick case, comb! So handsome you'll carry it as a bag!

Rubinstein's Deodorant Twins

Regularly $3 1.80 *(Tax Inc.)*

Double protection . . . double daintiness! Heaven - Sent Deodorant comes "double" . . . a cream and deodorant cologne!

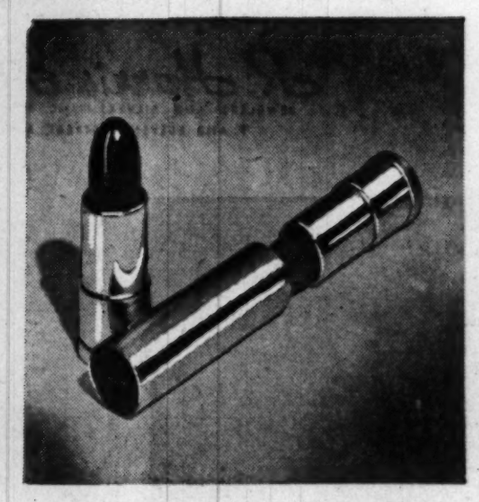

Tussy's New 2-in-1 Lipstick

Regularly 2.40 2 for 1.20 *(Tax Inc.)*

Two full-sized Tussy lipsticks in a beautiful burnished metal case! Satin-smooth . . . in fresh, flattering shades!

Cheramy "Tropical" Cologne

Regularly 2.40 1.20 *(Tax Inc.)*

Refreshing and cooling as a summer breeze! Tropical cologne is so lightheartedly scented that you'll want to use it all summer long!

LAST 2 DAYS FOR THE SCHICK SHAVER CLINIC!

The "Schick" man is here to clean, adjust and repair your husband's Schick Shaver! No charge for his services!

Cosmetics, Street Floor, The Hecht Co., Washington and Silver Spring

The Hecht Co. *Washington and Silver Spring*

F St. . . . 7th St. . . . E St. — Fenton St. and Ellsworth Drive

We present for your enjoyment
A FASHION REVIEW
Fridays
During Luncheon
in the
BLUE ROOM
luncheon $1.35-$1.50
Shoreham Hotel
CONNECTICUT AVE. AT CALVERT

Farringtons To Be Feted

The Delegate to Congress from Hawaii and Mrs. Joseph R. Farrington will be honor guests at a cocktail party on Sunday, June 13, given by the Washington Alumnae of Alpha Omicron Pi, at the home of Mr. and Mrs. Edson A. Edson in Spring Valley.

Newly elected officers of the Washington Alumnae are Mrs. James S. Dietz, president; Miss Louisa Wilson, vice president; Mrs. Gerald C. Ward, treasurer; Mrs. Robert Gilmore, Pan-Hellenic delegate; Miss Mary Crowley, corresponding secretary; Mrs. William Katzenberger, recording secretary.

The Washington Post.

SIGHTLESS Mrs. Dorothy O'Day now has a record device to be "talking eyes" to her in her work as a telephone solicitor for The Washington Post. The machine was given her yesterday by the Civitan Club of Washington. Pictured with Mrs. O'Day at the presentation are, left to right, Vaughn B. Coale, chairman of the Civitan committee for aid to the blind; F. W. Ave-Lallemant, rehabilitation counselor, and Isaac B. Goad, president of the Washington Civitan Club

'Talking Eyes' Are Presented To Sightless Telephone Worker

Mrs. Dorothy O'Day, 27, of 40 W st. nw., sightless since the age of 8, has a new friend—eyes that talk.

Now the mother of a 9-year-old son, she lost her vision when scissors slipped and scraped her eyes, while she was making shoes for a younger sister.

The pretty, petite blonde is a telephone solicitor of subscriptions for The Washington Post. She was introduced to her new friend yesterday while at work in the circulation department offices in the National Theater Building.

A magnetic voice recorder and reproducer was presented to Mrs. O'Day by the Civitan Club. The small, portable machine will save her the laborious work of transcribing names and telephone numbers into braille.

A reader repeats into the machine's microphone names and numbers from a typewritten list. Mrs. O'Day plays back the 9-inch plastic disc, hears the name and number of a prospect whom she then phones.

Recordings are easily erased from a record with a magntic eraser. So a record can be used to make innumerable recordings.

Mrs. O'Day has established herself as an efficient, capable employe in two years with The Washington Post. She was directed to the newspaper by the District Rehabilitation Service, a Federal agency which trains and places the physically handicapped in suitable employment.

Presentation was made by Isaac B. Goad, Civitan president, and Vaughn B. Coale, Civitan chairman of the aid to the blind committee. Civitan is sponsoring a moonlight cruise on the SS Potomac tonight, with proceeds going for the blind benefit fund.

Kappa Gamma Pi Initiates New Members

The Washington chapter of Kappa Gamma Pi initiated five new members at a ceremony June 7, at the home of Mrs. William J. Brown. After the reception, the initiates were entertained at dinner in the Shoreham Hotel.

The new members are Miss Mary Gertrude Beck and Corrine De Celles of Trinity College; Miss Cecilia Higgins, graduates of Dunbarton College.

Card Party

The Ladies' Auxiliary of the Knights of Columbus of St. John, 238, Congress Heights, will sponsor a card party for the benefit of the Assumption Parish, on Friday, June 11, at 8:30 p. m. in the church auditorium, 3505 Nichols ave. se.

On the Town

DANCES from the Far East seem to have caught on in show biz lately. Some are good, some not so good, some better forgotten. Something a little better than tops is the Beatrice Kraft act now at the Shoreham terrace. Beatrice is a young and beautiful girl who's studied under some of the best Oriental dance instructors in the country, presented her routines in Carnegie Hall and been a success in Holland, Germany and Canada. Beatrice does the majority of the interpretive dancing, with two young men accompanying her for background. The act is so well rehearsed that even the bells worn about the dancers' feet jingle in perfect time.

Beatrice does all her own costume designing and choreography, but is getting pretty tired of the whole thing. She's a bride of two years and would like to just settle down into being a housewife. Her hubby, a physicist, is planning an expedition to the Arctic soon. Beatrice tried to talk herself into the plans but hubby claims it's no place for a woman.

Speaking of the act, we've never heard Barnee and his boys play better accompaniment for any act.

The other half of the show are the Three Glens, acrobats who manage somehow to balance on each other under the most difficult conditions.

HERE'S an oddity in night clubs. Uusually when you ask talent how they like show business they pop up with a bunch of superlatives on how, when, where and why. But Basil Fomeen says he doesn't particularly like doing club dates for the simple reason that he wants to play music as it was meant to be played and not have to cut it up to make it danceable. He likes the soft tones of "Clair de Lune" without a bass and half a dozen brass instruments cluttering it up.

While we're between clubs for a moment here's an item that may interest you. The other night we hopped in a cab to get us from one spot to another. After we'd settled back we noticed soft music coming from a speaker behind the back seat. That always prompts a look-see. Among the furnishings of the cab was Kleenex, two brands of cigarettes, three or four ash trays, two cigarette lighters and a small vase with water and flowers on the door post. The driver, Fred Simms, says he just likes to make people feel at home.

The Casino Royal has dropped its chorus line for the current show and has booked straight acts. Jack Marlin emcees the show and doubles with impersonations of Hollywood notables. The imitations are good, the material a little webby. Oramay Diamond does an acrobatic dance or two and winds up by doing 20, count 'em, flips without stopping. Stars of the show, and justly so, are Buddy and Jean Peterson, who do a skating routine on a small, raised, circular platform. They spin in circles and throw each other around in a way that would insure a long rest in a hospital if they missed. Pat Lane, who usually femcees the shows, handles the feminine vocals and of course Jack "Jive" Schafer is ever present with the risque songs at the midnight show.

RIVER BEND
Mt. Vernon Memorial H'way
Dancing Every Night
Except Sun. & Mon.
GEORGE STEIN
AND HIS ORCHESTRA
"MUSIC IN THE STEIN-WAY"
CHICKEN, HAM AND STEAK DINNERS
Complete Line of Beverages
ALexandria 3133

"the ARISTOCRAT OF CHINESE FOOD"
RUBY FOO'S
728 13th St. N.W.
NA. 3565
Family Dinners from $3.50

"Most Popular Place in Town"
Large Variety of Popular Drinks
45c
8 A. M. to 7 P. M.
GILBEY'S 10-Year Old Scotch
Bonded Bourbon
Bonded Baltimore Pure Rye, 8 yrs. old
THE HI-HAT
COCKTAIL LOUNGE
Music 'Til 1:00 A. M.
No Tax—Cover—Minimum
Finest Drinks—Tastiest Food in Town—In the Beautiful
Ambassador Room
Luncheon, 75c
Special Dinner, $1.25
The Ambassador HOTEL 14th at K
WASHINGTON'S NEWEST 300 ROOM DOWNTOWN HOTEL
COMPLETELY AIR CONDITIONED
Swimming Pool and Health Club
Ample Parking for Our Guests

ENTERTAINMENT FROM 5 P. M.
No Cover—No Minimum—No Tax
HOTEL SHERATON
15th and L Sts. N.W.
AIR CONDITIONED

DANCING
Wed. Thru Sat.
at The
Nightingale
To the Music of
BOB SEIDELL
And His Orchestra
3 Miles below Alexandria on U. S. No. 1
Res. Phone AL. 7161

DANCE MUSIC BY PAUL KAIN AND HIS BIG BAND IS JUST WHAT THE DANCERS LIKE AT THE AIR-COOLED BALLROOM NEXT TO THE SWIMMING POOL AND SAND BEACH AT
FREE ADMISSION
GLEN ECHO
AMUSEMENT PARK
DANCING STARTS
9 P.M. ENDS AT 12
THREE-HOUR DANCE PRICE INCLUDING TAX
LADIES, 40c
GENTLEMEN, 60c

OPENING NIGHT
FRIDAY—JUNE 11th
Reservations NOW—please

BIG LOBSTER SALE
Freshly Flown in MAINE LOBSTER $1.50
Any Style
Olmsted RESTAURANT
1336 G ST. N.W.
District 8235

Chef's Special for Friday
Crab Imperial
Every bite exciting! Including steaming clam broth, Imperial Crab, Scallops, Saratoga potatoes, Mexican salad, rum bun, bread and butter, coffee or tea. 65¢
Dine at the Captain's Table in Air Cooled Comfort
1207-1221 E St. N.W.
THOS. A. O'DONNELL
O'DONNELL'S Sea Grill

Whelan's
corsets - underfashions
1105 F STREET N. W.

it's a wonderful strapless bra by "H&W"

Indeed wonderful, this strapless bra that molds and upholds without wires. Featherweight sewed-in support makes the difference in comfort, in contour. Choose white, tearose or black nylon, sizes 32 to 38.

on our first floor 2.50

WHELAN'S will gladly fill mail orders, or phone NA. 8225

TRY MY WAY TO CUT YOUR FOOD BILLS

How Quaker Oats Saves You Money

• You save 10¢ to 15¢ every time you serve one person delicious Quaker Oats instead of an expensive breakfast dish. Quaker Oats costs only 1¢ a serving—milk and sugar about 4¢. With a family of four you can save $10.00 or more a month by serving Quaker Oats. Get a big, economical package today.

QUAKER OATS
WORLD'S BEST-TASTING CEREAL

Sleep Craft Mattress
MUSTRICK, INC.
MAKERS OF SLEEP CRAFT PRODUCTS
WASHINGTON, D. C.

ANTIQUE BEDS
Require ODD SIZE MATTRESSES and BOX SPRINGS
Buy at the factory —and SAVE—
McKittrick, Inc.
1066 Wise Ave.
HO. 7573

LOVE THAT CANDY
No Other Candy Tastes As Good As
POLLY TRENT
HOME MADE CANDIES
All One Price
507 11th St.

The Ladies' Shop
CLEARANCE
Savings Up to 50% and More!
No Mail, Phone or C.O.D.'s . . . All Sales Final!

Just 50! Misses'
$22.95 & $25
SUMMER SUITS
reduced to
$18
Fine rayons . . . in pastels, black, navy and striped men's wear fabrics. For the woman 5'4" and under . . . also smart styles for the regular figure, sizes 10 to 18.

16—$49.95 to $65 All-Wool Full-length Gabardine Coats. Sizes 10 to 18 ..... $28

Clearance 25! . . . One and Two-Piece
$14.95 to $35
DRESSES, reduced to
One and two-piece models in black and navy sheers, prints, classic gabardines and pastel crepes. Sizes 9 to 15, 12 to 20. $9

16—$7.95 and $8.95 White Crepe Blouses, long and short sleeves. Sizes 32 to 38 ..... $3.85

Clearance 25! . . . Misses' and Women's
$14.95 and $16.95
RAINCOATS, reduced to
$14.95 Famous 3-Way Raincoats of Zelan Treated Twill. Black, aqua, navy. Also Sueded Cotton Gabardine Coats, "cravenetted." Red, black, grey. Sizes 10 to 18 in group. $11

FAMOUS FOR FAMOUS MAKES
The Young Men's Shop
36th Year at 1319 F Street

R. Harris & Co.
JEWELERS AND SILVERSMITHS SINCE 1874
F AND ELEVENTH STREET, N. W.

Diamond wedding bands exquisitely fashioned in platinum and gold. Top down in classic settings
100.00 135.00 175.00 400.00
tax included

Exclusive Washington Agents for Stieff Silver
R. HARRIS & CO. • JEWELERS & SILVERSMITHS SINCE 1874 • F & 11TH

One on the Aisle—

4 Millions' Worth Of Glamor-puss

By Richard L. Coe

YOUR IDEA of a rare old time is looking at closeups of Ingrid Bergman and Charles Boyer for a couple of hours, "Arch of mph," at the Palace, is for you.

r perhaps the first hour it's rather fun in its lugubrious way. see Ingrid and Charles in all their fleshly allure, just as their rs at home must look at them, minute after minute, hour after , day after day, luckly things. Or are they?

Arch of Triumph," as any fan-magazine zealot can tell you, has quite a time of it. A great splash was made when Irwin Shaw signed to do the adaptation of the popular Erich Maria Remarque y. Then Shaw tiffed with the producers; Lewis Milestone, who cted, collaborated on the screen play with "Yank's" Harry Brown. n Warrick was assigned an important role, but that, along with y other scenes, wound up on the cutting room floor. It's esti- ed the picture, begun two years ago, cost four million dollars, it certainly doesn't look it.

That "Arch of Triumph" does look like is an endless game of between its two stars. Boyer is a refugee living in prewar Paris, an without a country. It has something to do with the rise of er and war in Spain—precisely what, is left to you—and a rather stly shot of Hezel Brooks that 'll miss if you're a minute late. ngrid's evidently a very naughty , though the picture slides with barrassed blushes across her t glaring transgressions. She s Charles madly, from the mo- nt he helps her after one of protectors has killed himself. poor Charles is just a refugee can't live in snappy houses dine at Fouquet's every eve- g. He used to be a surgeon, ch still brings him some money, he's pretty good at the gam- tables, which gives him more.

r, Impecunious Charles

But this isn't enough for Ingrid. my no. She's got to have That Money Can Buy, and she s downright unpleasant when arles is puzzled by her behavior. Meanwhile, Charles has been nted by thoughts of revenge on Nazi who gave him a deal of uble, a Nazi such as only arles Laughton can play. Boyer ally gets Laughton snuffed out. ound the same time one of grid's lovers kill her, and that's t. War breaks out and up go blackout curtains. End of ry.

Not having read Remarque's vel, I can imagine the film is y a precis of certain sections it. However, the idea of the n seems to be that in the days t before World War II some gic figures were living in Paris d that romantic things happened them.

This is no doubt true. But this nthetic story, outrageously milk- g the talents of two enormously pular stars, is notable only for se stars who do all that is pos- le with their roles. Louis Cal- rn is effective as an antique ite Russian, but the script al- ws him to do little more than ggest a pathetic figure.

What is wrong with "Arch of Triumph" is that it's just the old boy-meets-girl stuff decked out in a setting of pseudo-tragedy. The references to Hitler and civil war in Spain come just a decade too late to capture the reality the yarn patently strives for. If a story were to be made of a romantic interlude between two refugees in Paris, why play so safe? Why this incessant "adaptation" of successful books? Why not a story written for the films without the unceasing palaver of what in a novel to depict, what to omit? (Don't bother, the title is what Hollywood bought, a title known to millions ready to chuck in the gate freight.) Why not a story of present-day refugees in Paris? Why not a story of the displaced of Europe who hear of the land of the ree but know it not? There, to be sure, you might have had a film with the immediacy for which "Arch of Triumph" so spuriously strives.

It's very carefully photographed, to be sure; the stars never looked more bright, and the lavish attempts to recreate Paris are all in the great, wonderful, phony tradition.

Never did a worshipful filmgoer ever expect to tire of the expressive pans of Miss Bergman or M. Boyer, but "Archc of Tr'umph" achieves just that curious improbability.

"ARCH OF TRIUMPH." United Artists release of an Enterprise production (David Lewis and Lewis Milestone). Screen play by Milestone and Harry Brown from the novel by Erich Maria Remarque. Photographed by Russell Metty. Music by Louis Gruenberg. Directed by Milestone. At the Palace.

THE CAST

Joan Madou	Ingrid Bergman
Ravic	Charles Boyer
Haake	Charles Laughton
Doorman	Louis Calhern
Dr. Vobor	Roman Bohnen
Alez	Stephen Bekassy
Sybil	Hazel Brooks
Mme. Fessier	Ruth Nelson
Col. Gomez	John Laurenz
Megaris	Michael Romanoff

IN "ARCH OF TRIUMPH:" Ingrid Bergman and Charles Boyer, who appeared together in "Gaslight," are back as costars for the screen version of Erich Maria Remarque's novel at the Palace.

One Guess Who Wins

'Coroner Creek' Distinguished By a Lulu of a Roughhouse

GOOD OLD Randolph Scott and nasty young Forrest Tucker come to mighty blows in "Coroner Creek" on the Metropolitan screen, and you can guess who wins.

But it's a wow of a battle and just the sort of thing the Met's most faithful fans most enjoy. Crack, sis, bang, bam, wowie, zoom. Yessir, it's a great fight.

"Coroner Creek" is exactly what its juicy title suggests. It stems from a magazine serial by Luke Short, a man who wastes no words with his yarn about a vengeful gunman who tracks down the man behind an Indian raid on a stagecoach. Columbia filmed it in Cinecolor, which means that Columbia thought pretty highly of its potential.

The film is long, too, on sharp, direct characterizations. Besides Scott, who works at being noble in Western garb more regularly than you'd think any man could, is exactly as he always is in such a part. Marguerite Chapman, who is a welcome subject for the color cameras, is Scott's lady fair. Exactly what Sally Eilers is doing, Kenneth Gamet's script doesn't make too clear, but she does it with such biting assurance that you're inclined to wonder what, of late, has become of Sally. Barbara Reed gives a credible portrait of a feminine souse, and you'll find capable performances from such hands as Wallace Ford, George Macready (the villain), Joe Sawyer and William Bishop.

Apart from its title, and what an exact one it is, "Coroner's Creek" is certainly notable for its Scott-Tucker fight. It's enough to make your own head clang to watch those two lugs have at each other. The Met's male habitues will go for this one.—R. L. C.

"CORONER CREEK." Columbia release produced by Harry Joe Brown. Screen play by Kenneth Gamet from the novel by Luke Short. Photography by Fred H. Jackman, Jr. Music by Rudy Schrager. Directed by Ray Enright. At the Metropolitan.

THE CAST

Chris Danning	Randolph Scott
Kate Hardison	Marguerite Chapman
Younger Miles	George Macready
Della Harms	Sally Eilers
Sheriff O'Hea	Edgar Buchanan
Abbie Miles	Barbara Reed
Andy West	Wallace Ford
Ernie Combs	Forrest Tucker
Leach Conover	William Bishop
Frank Yordy	Joe Sawyer
Walt Hardison	Russell Simpson
Stew Shallis	Douglas Fowley
Tip Henry	Lee Bennett
McCune	Forrest Taylor
Bill Arnold	Phil Schumaker
Ray Flanders	Warren Jackson

Area Traffic Accidents Up

Traffic accidents in Greater Washington jumped 1327 or 23.5 per cent for the first five months of this year as compared with the same period in 1947.

A survey of traffic statistics furnished yesterday by police of the District, Alexandria, and Montgomery, Prince Georges, Arlington and Fairfax Counties also revealed a mounting toll of traffic injuries.

Deaths, however, are exactly the same through May 31, 1948, as they were at the same time last year: 66 persons died in the first five months of this year and 1947 in traffic accidents.

Accidents jumped to a total of 6965 in Greater Washington by the end of last month; there were 5638 at that time a year ago. Injuries mounted from 2433 on May 31, 1947, to 2622 through May, 1948.

In the District, eight persons were killed in auto accidents last month—three more than in April. Accidents and injuries also were up: there were 1165 accidents in May, 1108 in April; 512 persons were injured last month, 446 the preceding month.

Prince Georges County reported an increase in all three categories. May's tally was 5 dead, 40 injured and 69 accidents. Three persons died in April accidents, 29 were injured and there were 58 accidents.

Alexandria had no traffic deaths last month for the third time in a row and Montgomery County also went without a fatality. Arlington and Fairfax each had one death.

The figures, as compiled from the records, show:

Greater Washington — Month and Year	Accidents	Injuries	Deaths
May, 1948	1534	638	15
May, 1947	1299	548	3
April, 1948	1426	552	13
5-month total, 1948	6965	2622	66
5-month total, 1947	5638	2433	66
District of Columbia			
May, 1948	1165	512	8
May, 1947	622	232	4
April, 1948	1108	446	5
5-month total, 1948	5280	2133	34
5-month total, 1947	4378	1833	30
Arlington County			
May, 1948	69	7	1
May, 1948	59	7	1
April, 1948	48	1	0
5-month total, 1948	302	16	4
5-month total, 1947	36	36	6
Alexandria			
May, 1948	78	22	0
May, 1947	71	21	0
April, 1948	69	15	0
5-month total, 1948	399	72	2
5-month total, 1947	317	94	2
Fairfax County			
May, 1948	40	15	1
May, 1947	34	17	0
April, 1948	41	14	0
5-month total, 1948	176	66	13
5-month total, 1947	96	31	4
Montgomery County			
May, 1948	113	40	0
May, 1947	103	57	3
April, 1948	102	47	1
5-month total, 1948	512	221	2
5-month total, 1947	390	217	9
Prince Georges County			
May, 1948	69	40	3
May, 1947	46	24	1
April, 1948	58	29	3
5-month total, 1948	296	154	11
5-month total, 1947	188	102	15

Retiring

Baltimore To Quit, Taught For 37 Years

Leon C. Baltimore, 59, of 600 S. Washington st., Alexandria, who has taught in the Virginia public schools for 37 years, will retire from the Arlington school system June 15.

Baltimore

His service with the Arlington system began in 1913 when he was employed as principal-teacher of the old Sumner School at Hall's Hill. Subsequently he was transferred to the new Hoffman-Boston School, where he is now employed.

Earlier, from 1909 to 1911, he served as teaching-principal in the Falls Church Elementary School.

He was graduated from Virginia State College in 1909 and since then has taken courses at Howard University, Columbia University and the University of Boston.

Zionists Again Pick Cherner District Head

Reelection of Joseph Cherner, prominent Washington businessman, to the presidency of the Louis D. Brandeis District, Zionist Organization of America, was announced yesterday.

Said Cherner, who lives at 1630 Juniper st. nw.:

"This year it will be my privilege and duty to guide the Louis D. Brandeis District in aiding the new State (Israel) and its citizens in the spirit of American democracy."

Others elected, in voting Tuesday night at the Jewish Community Center here, included: Erwin M. Ginsberg, vice president, membership; Maurice Friedman, vice president, programs; Leo M. Bernstein, treasurer; A. S. Kay, chairman of budget and finance.

Isadore Kirshfield, one of the original members of the District, was elected honorary president, and Paul Himmelfarb, also an original member, was elected honorary vice president.

Nevius Hospital Funds Ready

Veterans' Administration has the necessary funds to go ahead with the building of a new 750-bed hospital on the Nevius tract, just as soon as the Senate and President okay use of the site, it was learned yesterday. The hospital could then be completed in 2 to 2½ years.

VA had already completed preliminary plans for the ultra-modern medical institution when the House Appropriations Committee called a halt and banned use of the site, located on the Virginia side of Memorial Bridge, as a VA Hospital.

Basis of the prohibition was that the tract, adjacent to the Arlington Cemetery and Fort Meyer, was too costly to be used as a hospital site. Arlington County government officials had hoped the land would be converted into a hotel-apartment center, and Representative Howard Smith (D., Va.), successfully intervened on the county's behalf.

The Nevius tract was selected as site of the new VA Hospital, to supplement the Mount Alto Hospital on Wisconsin ave., by Gen. Omar Bradley, then VA director, and Maj. Gen. Paul Hawley, then VA medical chief, after scores of sites in the District had been rejected for one reason or another.

VA offered $850,000 for the land, but owners went to court and obtained a price of $1,600,000 from a Federal condemnation jury. The Justice Department is currently considering an appeal of the award.

The county leaders and Representative Smith changed their minds about the hospital on the Nevius tract after it appeared that since the Government had already taken over the land by condemnation, there was little likelihood of being returned to private development. There was also the possibility that the land would be annexed to the memorial cemetery, as has been urged in the past.

NATIONAL (Air Cond.) Evgs 8:30 Mats. Wed. & Sats. 2:30
—PROMPT CURTAIN—
No One Seated During 1st Scene
LAST 3 WEEKS!
SEATS NOW THRU JUNE 26
BROCK PEMBERTON presents
FRANK FAY in HARVEY
THE PULITZER PRIZE PLAY
A new comedy by MARY CHASE directed by ANTOINETTE PERRY
—MAIL ORDERS FILLED—
Evgs., 1.20, 1.80, 2.40, 3.00, 3.60
Wed.-Sat. Mats., 1.20, 1.80, 2.40, 3.00
Please send self-addressed stamped envelope and give alternate dates.

Now playing through June 19
OLNEY THEATRE
OLNEY, MD.
Reserve by mail or phone Ashton 2636
MADY CHRISTIANS
In the Gay Pennsylvania Dutch Comedy
"PAPA IS ALL"
Evenings: Tuesday through Sunday at 8:45 P. M.; Sunday Matinee 2:45
Prices: $1.50, $2.40, $3.00 (Eve.) $1.20, $1.80 (Mat.)
WASHINGTON BOX OFFICE, BALLARD'S 1300 G St. N.W. REpublic 1313

E. M. LOEW'S MT. VERNON OPEN AIR "THE ORIGINAL"
RT. 1-3 MI. SO. ALEXANDRIA
DRIVE-IN THEATRE
"Tarzan and the Leopard Woman" 9:31. Dennis O'Keefe "Mr. District Attorney" 10:46. Opens 8:00, Starts 9:05. Adults 50c Children Free
SIT IN YOUR CAR and SEE THE MOVIES

TODAY'S NEIGHBORHOOD MOVIES

WARNER BROS. THEATERS
For Additional Information Phone Theaters Direct or Call REpublic 0800

THEATERS HAVING MATINEES

AMBASSADOR 18th & Col. Rd. N.W. CO. 5595 Mat. 1 P.M.
Red Skelton, Janet Blair in "FULLER BRUSH MAN," at 1:05, 3:15, 5:20, 7:30, 9:40.

BEVERLY 15th & F N.E. LI. 3300. Mat. 1 P.M.
George Brent, Jean Arthur, "MORE THAN A SECRETARY," 1:40, 3:40, 5:40, 7:35, 9:40.

CALVERT 2324 Wis. Ave. N.W. WO. 2345. Mat. 1 P.M.
Ray Milland, Charles Laughton in "BIG CLOCK," at 1:00, 3:05, 5:15, 7:23, 9:35.

CENTRAL 425 9th St. N.W. ME. 2841. Opens 10:45 A.M.
Eddie Dean in "TORNADO RANGE," at 11:10, 2:15, 5:15, 8:15. HAL ROACH COMEDY CARNIVAL at 12:10, 3:10, 6:10, 9:15.

KENNEDY Kennedy Nr. 4th N.W. RA. 6800. Mat. 1 P.M.
Bud Abbott, Lou Costello in "BUCK PRIVATES," at 1:30, 3:30, 5:30, 7:30, 9:30.

PENN Pa. Ave. at 7th S.E. FR. 5300. Mat. 1 P.M.
Dick Powell, Signe Hasso, "TO THE ENDS OF THE EARTH," 1:15, 3:20, 5:20, 7:23, 9:30.

SHERIDAN Ga. Ave. & Sheridan RA. 2400. Mat. 1 P.M.
John Wayne, Randolph Scott in "THE SPOILERS," at 1:30, 3:35, 5:35, 7:40, 9:40.

SILVER Ga. Ave. & Colesville Pike SH. 5300. Mat. 1 P.M.
Louis Hayward, "MAN IN THE IRON MASK" at 1:10, 3:20, 5:25, 7:30, 9:35.

TIVOLI 14th & Park Rd. N.W. CO. 1800. Mat. 1 P.M.
Dick Powell, Signe Hasso, "TO THE ENDS OF THE EARTH" 1:15, 3:20, 5:20, 7:23, 9:35.

UPTOWN Conn. Ave. & Newark WO. 5400. Mat. 1 P.M.
Donald O'Connor, Olga San Juan, "ARE YOU WITH IT?" 1:05, 3:10, 5:15, 7:20, 9:30.

Theaters Having Evening Performances

APOLLO 624 H St. N.E. FR. 5300
Johnny Weissmuller, Maureen O'Sullivan in "TARZAN'S SECRET TREASURE," 6:15, 7:55

AVALON 5612 Conn. Ave. N.W. WO. 2600
John Wayne, Randolph Scott in "THE SPOILERS," at 6:00, 7:45, 9:40.

AVE. GRAND 645 Pa. Ave. S.E. LI. 2406
Robert Young, Marguerite Chapman in "RELENTLESS," at 7:10, 9:35.

COLONY 4935 Ga. Ave. N.W. GE. 6500
Robert Young, Maureen O'Hara in "SITTING PRETTY," at 6:15, 8:00, 9:50.

HOME 1230 C St. N.E. TR. 8135
Don Castle in "PERILOUS WATERS," at 6:30, 9:00. Jon Hall in "PRINCE OF THIEVES," at 7:35, 10:00.

MAC ARTHUR 4359 MacArthur Blvd. N.W. OR. 4600
Jon Hall, Dorothy Lamour in "HURRICANE," at 6:15, 9:50. Gary Cooper in "ADVENTURES OF MARCO POLO," at 8:10.

SAVOY 3030 14th St. N.W. CO. 4966
Roy Rogers, Jane Frazee in "UNDER CALIFORNIA STARS," at 6:20, 8:05, 9:45.

SECO 8244 Ga. Ave., Silver Spring SH. 2540 Parking Space
Douglas Fairbanks, Jr., in "CORSICAN BROTHERS," at 6:15, 9:40. Richard Dix in "BADLANDS OF DAKOTA," at 8:25.

TAKOMA 4th & Butternut Sts. GE. 4312
Errol Flynn, Olivia de Havilland "ADVENTURES OF ROBIN HOOD," at 6:25, 9:25. Adele Mara, "CAMPUS HONEYMOON" 8:10.

YORK Ga. Ave. & Quebec Pl. N.W. RA. 4400
John Wayne, Randolph Scott in "PITTSBURGH," at 6:15, 7:55, 9:40.

DRIVE-IN On Balto. Pike, 5 min. past U. of M. TOwer 5800
Open 8:00—Two Hits!—We welcome comparison! See for yourself. Today, tomorrow—Veronica Lake, Joel McCrea in "RAMROD" at 9:07. Also Roy Acuff in "HI NEIGHBOR" at 11:04. Owl show Saturday 12:30 p. m.

HIPPODROME N. Y. Ave. at 9th Open 1:45 NE. 9694
Air Conditioned—"TAWNY PIPIT"

BETHESDA Wis. Ave. & E-W Hwy. WIs. 2565-9636
Air Conditioned—Free Parking—Last day, Brian Donlevy, Maria Montez in "SOUTH OF TAHITI" at 6:30, 8:10, 9:45.

MILO Air Conditioned
Ph. Rockville, Md. 2434
Last Day—Ray Milland, Charles Laughton in "THE BIG CLOCK" at 7:15, 9:17.

RAYWOOD Eastern Ave. Bet. R. I. & Mich Aves. WA. 8300
Air Conditioned—Free Parking—Hearing Aids—Last day—Marlene Dietrich, Randolph Scott, John Wayne in "THE SPOILERS" at 6:15, 8, 9:50. Enjoy 7x9 feet large screen television in our lounge!

TAMEO Mt. Rainier, Md. Two Hits WA. 9746
Air Conditioned—Last Day—Jon Hall in "PRINCE OF THIEVES." Also "DEVIL SHIP." Last complete show 8:45.

BEVERLY Defense Highway at Landover rd., Md. UN. 6160 Free Parking
Air Conditioned—Last Day—Dick Powell, Signe Hasso in "TO THE ENDS OF THE EARTH" at 7, 9:34.

MARLBORO Upper Marlboro, Md. Marlboro 9878
Air Conditioned—Last Day—Veronica Lake, Joan Caulfield, Barry Fitzgerald in "THE SAINTED SISTERS" at 7:25, 9:20.

REED Hearing Aids. 1723 King St. Phone Alexandria 3445
"STATE OF THE UNION"
Spencer Tracy, Katharine Hepburn

VIRGINIA Mt. Vernon Blvd. and 1st St. Al. 6133
"THE MATING OF MILLIE"
Glenn Ford, Evelyn Keyes

RICHMOND 619 King St. Phone ALex. 9226
The Hoosier Hot-Shots
"SONG OF IDAHO"

CENTRE (Fairlington). TEmple 1800
"B. F.'s DAUGHTER"
Barbara Stanwyck, Van Heflin

SHIRLINGTON OVerlook 2500 Parkfairfax
"JACK LONDON"
Michael O'Shea, Virginia Mayo, Susan Hayward

RISER-BETHESDA 7414 Wisc. Ave. Wisconsin 4848
Air Conditioned
Danny Kaye, Virginia Mayo in "KID FROM BROOKLYN" (Technicolor) at 8:30, 7:35, 9:55 p. m. Extral Walt Disney Program of 3 Grand Cartoons. (Starts Mid Sat. 11 a. m. cont.)

CIRCLE 2105 Pa. Ave. N.W. RE. 0184
Dick Powell, Signe Hasso in "TO THE ENDS OF THE EARTH." Open 3:15 p. m. Feature 3:30, 7:30, 9:40.

GREENBELT Greenbelt, Md. Gr. 2222
Walter Pidgeon, Deborah Kerr in "IF WINTER COMES" at 7 and 9.

PALM Cont. Alex. (Del Ray) OV 3560 fr. 6:30 2402 Mt. Vernon Ave.
A Big Horror Show—Bela Lugosi and Boris Karloff in "BLACK FRIDAY," plus "RETRAYED." A double feature you won't forget.

FAIRFAX Phone 786 Fairfax, Va.
"ROOSEVELT STORY"

McLEAN McLean, Va. Free Parking
Robert Paige in a great story of a great horse, "RED STALLION" in glorious color. Added: "SONG OF A NATION" in Technicolor. Cartoon. 7 and 9 p. m.
Saturday—Gene Autry and Champion in "TRAIL TO SAN ANTONE"

HOWARD 620 T St. N.W. Open 12 Noon
In person: Johnny Moore's Three Blazers, Buddy Rich and Orch. Giant Stage Revue.

LINCOLN 1215 U St. N.W. Opens 12:30 P.M.
Johnny Weissmuller, Brenda Joyce in "TARZAN AND THE MERMAIDS." Also special short subject, "FIRSTS."

REPUBLIC 1343 U St. N.W. Opens 12:30 P.M.
Late Show, 11:30 Tonight
Barbara Stanwyck, Van Heflin in "B. F.'S DAUGHTER."

BOOKER T 1433 U St. N.W. Opens 12:30 P.M.
Tommy Dorsey, Jimmy Dorsey in "THE FABULOUS DORSEYS" and Jesse Owens and 1,000 sports stars in "KING'S OF THE OLYMPICS."

LANGSTON 23rd & Benning N.E. Opens 12:45 P.M.
Johnny Weissmuller, Brenda Joyce in "TARZAN AND THE MERMAIDS." Also special short subject, "FIRSTS."

STATE Falls Church, Va. FA. 1338
"BLACK BART"
Yvonne De Carlo, Dan Duryea

LEE FA. 1338
East Falls Church, Va.
"GANGSTER"
"TROUBLE IN SUNDOWN"

WILSON 1720 Wilson Blvd. OX. 1480
"BLACK BART"
Yvonne De Carlo, Dan Duryea

ASHTON 3166 Wilson Blvd. OX. 1139
"WESTWARD TRAIL"
Eddie Dean, Phyllis Planchard

ARLINGTON Cor. Pike & S. Filmore St. OX. 2999
"LADY FROM SHANGHAI"
Rita Hayworth

BUCKINGHAM Glebe-Fairfax, Dr. OX. 0444
"LADY FROM SHANGHAI"
Rita Hayworth

GLEBE Arlington, Va. OX. 4266
"TO THE ENDS OF THE EARTH"
Dick Powell, Signe Hasso

BYRD 104 South Wayne St. OXford 1733
"BIG CLOCK"
Ray Milland, Charles Laughton

VILLAGE 1307 Rhode Isl. Ave. N.E. Phone Mich. 9227
"TO THE ENDS OF THE EARTH"
Dick Powell, Signe Hasso

NEWTON 12th & Newton Sts. N.E. Phone Mich. 1839
"TARZAN'S SECRET TREASURE"
Johnny Weissmueller, Maureen O'Sullivan

JESSE 13th Nr. Rhode Isl. Ave. N.E. Phone DUpont 9861
"CALL NORTHSIDE 777"
James Stewart

SYLVAN First and R. I. Ave. N.W. Phone NOrth 9699
Double Feature
"HOW GREEN WAS MY VALLEY"
Walter Pidgeon, Maureen O'Hara
"KILLER DILL"
Stuart Erwin, Anne Gwynne

ACADEMY 535 5th St. S.E. LI. 9816
Double Feature
"MY GIRL TISA"
Lilli Palmer, Sam Wanamaker
"LOST MOMENT"
Robert Cummings, Susan Hayward
Mat. at 1 P. M.

STANTON 6th and C Sts. N.E. Phone LI. 5347
Double Feature
"DEEP VALLEY"
Ida Lupino, Dane Clark
"ROSES ARE RED"
Don Castle, Peggy Knudsen

VERNON 3707 Mt. Vernon Ave. Alexandria, Va. AL. 3424
"B. F.'S DAUGHTER"
Barbara Stanwyck, Van Heflin

APEX 1 to 11 4813 Mass. Ave. N.W. WOodley 4000
Donald O'Connor, Olga San Juan
"ARE YOU WITH IT"
at 1:40, 3:40, 5:40, 7:40, 9:45
Starts Tomorrow
"B. F.'s DAUGHTER"

ATLAS Doors open 1331 H St. N.E. 12:30 ATlantic 8300
Robert Yowery, Frankie Darro in "HEART OF VIRGINIA"
Also
"WESTERN HERITAGE"
With Tim Holt

SENATOR Minn. Ave. & Benning NE. Trinidad 2800
Ray Milland, Charles Laughton in "THE BIG CLOCK"
At 1:30, 3:40, 5:40, 7:45, 9:50 p. m.

TAYLOR 23rd and Ala. Ave. S.E. VI. 4000 C-2 bus to door
Doors open at 12:45 p. m.
Donald Connor in
"ARE YOU WITH IT"
At 1:00, 3:10, 5:20, 7:30, 9:40 p. m.

ANACOSTIA 1415 Good Hope Rd. S.E. LUdlow 2424
Dick Powell in "TO THE ENDS OF THE EARTH" at 1:00, 3:05, 5:15, 7:25, 9:35.

ATLANTIC Atlantic St. at Nichols Ave. TR. 1000
Ray Milland in "THE BIG CLOCK" at 6:15, 8:00, 9:50.

CAPITOL Capitol Heights, Md. HI. 4740
Roy Rogers in "UNDER CALIFORNIA STARS" in color at 5:15, 6:50, 8:25, 10.
Also Cartoon and Laurel and Hardy.

CONGRESS 2931 Nichols Ave. S.E. TR. 8700
Yvonne De Carlo, Tony Martin in "CASBAH" at 6:15, 7:55, 9:40.

FAIRLAWN 1342 Good Hope Rd. S.E. LI. 9193
Double Feature—Hillbilly Jamboree! Weaver Bros. and Elviry, Lois Belle and Scotty in "VILLAGE BARN DANCE" at 6:20, 8:50. "ARKANSAS JUDGE" at 7:30, 10:00.

HIGHLAND 2533 Pa. Ave. SE. AT 7311
"BRIDE OF FRANKENSTEIN" at 8:05. "SON OF FRANKENSTEIN" at 6:30, 9:40

LAUREL Laurel, Md. Laurel 113
Closed for Alterations.
Watch for Opening Date.

DISTRICT THEATERS — Downtown, Cent. Loop

SIDNEY LUST THEATERS — Alexandria, Arlington — For Information, Call AL. 9600

BERNHEIMER'S THEATRES — ARLINGTON-FALLS CHURCH, VA. — For Information Phone OX. 1139—F, C. 1555

K-B THEATRES — AIR CONDITIONED — ALL

FAIRLAWN AMUSEMENT CO. THEATRES

Sidney Lust's DRIVE-IN
BALTO. PIKE 5 MIN. PAST U. OF MD.
Open Now at 8:00 P. M.
Tonight and Tomorrow
Veronica Lake, Joel McCrea
"RAMROD" at 9:07
Second Big Hit!
Ray Acuff
"HI, NEIGHBOR" at 11:04

The THEATRE GUILD presents
LAURENCE OLIVIER
in William Shakespeare's
"HENRY V"
In Technicolor
HELD OVER BY DEMAND 2ND BIG WEEK
PIX 13TH AT H NW DOORS OPEN AT 1:30
Continuous Performances DAILY from 2 P.M.
Shows START at 2:00-4:15-6:45-9:10
MATINEES Until 5:30--90c, Evenings--$1.20 (incl. tax)

CHICAGO OPERA COMPANY, INC.
PRESENTS
THREE GRAND OPERAS
with
Martha Lipton—Mary Henderson—Elda Ercole of the Metropolitan Opera Company
June 16th—Carmen
June 17th—Cavalleria & Pagliacci
June 18th—Madame Butterfly
WATER GATE THEATER
Mail Orders Filled As Received
ALL SEATS RESERVED
$.78—1.20—1.80—2.40—3.60
Tax included
Snow Concert Bureau
1108 G St. RE. 4433

LAST 2 WEEKS!
"TO SEE IT IS A DEBT EVERY MOVIEGOER OWES TO HIMSELF."
J. CARMODY—STAR
The Playhouse 50th at 2
M-G-M's The Search
"... IS A CAUSE FOR REJOICING!"
—Richard Coe, POST
AIR CONDITIONED
LITTLE 9TH ST. BET F & G ME-1326
Maurice CHEVALIER in THE ORIGINAL FRENCH VERSION of RENE CLAIR'S prize-winning "LE SILENCE EST D'OR" (SILENCE IS GOLDEN)

THIRD BIG WEEK
JAMES MASON GERALDINE FITZGERALD in George Eliot's "THE MILL ON THE FLOSS"
also—"OUR Mr. SHAKESPEARE" with JOHN GIELGUD LEO GENN
50c to 5 p.m. Mon. thru Sat. Tax incl.
Air Conditioned
dupont 1332 CONN. AVE.

FREE TODAY... To First 200 Women.. An All-Purpose KITCHEN FULLER BRUSH
WARNER Theater 13TH NEAR F
NOW SHOWING DOORS OPEN 10:45 A.M.
RED SKELTON AS The FULLER BRUSH MAN
COLUMBIA PICTURE Co-starring JANET BLAIR
Also Now Showing at Ambassador

METROPOLITAN
NOW SHOWING DOORS OPEN 10:45 A.M.
RANDOLPH SCOTT ★ MARGUERITE CHAPMAN
COLUMBIA PICTURE in CINECOLOR
"CORONER CREEK"

14th ST. at H N.W.
TRANS-LUX
OPENS 10:15 A.M. SUNDAYS 1 P.M.
NEWS NEWS
CZECH'S 1st ELECTION UNDER COMMUNISM
PRES. TRUMAN ON TOUR
ANNAPOLIS GRADUATION EXERCISES
BAND LEADER'S SON CHOOSES WORLD CITIZENSHIP
35 Vital World Events
KIDDIES' SHOW EVERY SAT. 10:15
WMAL Newscasts ● Last Show 10:45

AIRPORT Drive-In THEATRE
"THE LADY FROM CHEYENNE"
Loretta Young, Robert Preston
Open 8 p. m.
Shows 8:45 p.m.-11 p.m.
One mile from 14th St. Bridge into Arlington—News—Cartoons
US 1

TODAY AT THE GAY 40-ACRE
FREE ADMISSION
GLEN ECHO AMUSEMENT PARK
SWIMMING
10 A.M. TO 10:30 P.M.
9 THRILL RIDES
1 P.M. TO MIDNIGHT
DANCING
TO PAUL KAIN'S BAND
9 TO 12 P. M.

COMFORTABLY COOLED!
NOW! RKO KEITH'S 15TH AT G
OPEN 10:45 A.M. SUNDAY 12:30
SPECIAL Exclusive Showings FIGHT PICTURES
ROCKY GRAZIANO vs TONY ZALE
WORLD'S MIDDLEWEIGHT CHAMPIONSHIP
AS AN ADDED ATTRACTION with
FREDRIC MARCH
DAN DURYEA
EDMOND O'BRIEN
ANN BLYTH in
"ANOTHER PART OF THE FOREST"
FROM BROADWAY'S MOST SHOCKING PLAY!

SNOW PLACE OF THE NATION'S CAPITAL!
LOEW'S COOL
CAPITOL F at 14th
NOW... Open 10:45
June Haver • Lon McCallister
SCUDDA-HOO! SCUDDA-HAY!
20th
Color by TECHNICOLOR
ON THE BIG STAGE
PIERRE D'ANGELO & VANYA
Graceful Artists of the Dance
JACK E. LEONARD Fun by a ton
PALACE F at 13th
NOW... Open 10:30
Ingrid BERGMAN Charles BOYER
ERICH MARIA REMARQUE'S "Arch of Triumph"
co-starring CHARLES LAUGHTON
AT LOEW'S REGULAR POPULAR PRICES!
COLUMBIA F at 12th
NOW Open 10:45
JUDY GARLAND GENE KELLY TECHNICOLOR "The Pirate"

"ONE SHOULD BE GRATEFUL FOR THIS NEW ARRIVAL FROM ENGLAND!"
— N. Y. HERALD-TRIBUNE
"FAITHFUL DRAMATIZATION!"
— N. Y. TIMES
J. ARTHUR RANK PRESENTS
CHARLES DICKENS' NICHOLAS NICKLEBY
Last Day
Tawny Pipit
STARTS TOMORROW!
AIR CONDITIONED
SIDNEY LUST'S HIPPODROME
N. Y. AVE. AT 9TH - ME. 9696 - OPEN 1:45

REX MORGAN, M. D.

TERRY AND THE PIRATES

STEVE ROPER

DONALD DUCK

DIXIE DUGAN

MYRTLE

OZARK IKE

ADVERTISEMENT ADVERTISEMENT ADVERTISEMENT ADVERTISEMENT ADVERTISEMENT

'HAVING A WONDERFUL TIME'... I WISH, I WISH!
YOU WOULD HAVE SOME WOO NEWS TO TELL, SUGAR, IF...
UNDERARM ODOR? NOT ME! I BATHE EVERY DAY!
TRUE, M' LOVE, BUT BATHS ARE ONLY FOR PAST PERSPIRATION, MUM GUARDS YOUR FUTURE CHARM!
WATCH ME MAKE TIME WITH BILL —NOW THAT I'M TAKING TIME FOR MUM!
SWEET, YOU'RE REALLY SOMETHING TO WRITE HOME ABOUT!
(TO HERSELF) P.S. SO IS WONDERFUL MUM!
MUM
Mum is safer for skin, for charm, for clothes. (Contains no harsh ingredients.)
Product of Bristol-Myers
MUM PREVENTS UNDERARM ODOR

The Washington Merry-Go-Round

Parks Is Dixie Contact With 'Ike'

By Drew Pearson

Contact with the Eisenhower inner group has been maintained by Southern Senators through Maj. Gen. Floyd Parks, retiring press relations chief for the Army . . . Most active pro-Eisenhower Senators are Maybank and Johnston of South Carolina, Robertson of Virginia, Sparkman and Hill of Alabama, and Pepper of Florida. Johnston's secretary, Jim Lever, used to be an Army crony of General Parks . . . Senator Kilgore of West Virginia has thrown his weight behind Senator Brewster's bill to give former Presidents the salary and privileges of a Senator for life, thinks it might help the "Truman situation" . . . Mississippi's rootin'-tootin' John Rankin is so worried over the Eisenhower boom that he has started one of his preposterous whispering campaigns—to the effect that Ike is the son of a Jewish carpetbagger who made money off the South in reconstruction days . . . Actually Eisenhower's family came to this country several generations ago from Switzerland, settled in Kansas and Texas.

Pearson

Women are watching what Republicans do to two of their sex, recently appointed to outstanding Government jobs. To date, they aren't happy. Miss Freida Hennock, expert New York lawyer, was appointed by Truman to the Federal Communications Commission—first time in history a woman has sat on this important commission . . . Truman also reappointed Judge Marion Harron of San Francisco to the United States Tax Court, after she had served one term with distinction . . . But the Republicans are now blocking both ladies . . . FDR not only appointed the first woman to the Cabinet in American history, but recognized women's abilities by appointing two lady diplomats (Mrs. Ruth Bryan Owen and Mrs. J. Borden Harriman); the Director of the Mint (Mrs. Nellie Tayloe Ross); and Assistant Treasurer of the United States (Mrs. Marion G. Banister) plus many others . . . Women's organizations are already getting irked at the Republican blocking of Miss Hennock and Judge Harron.

Truman trip—Significant aspect of the Truman tour is the absence of labor leaders at station stops. Organized labor has been the backbone of the Democratic Party, but now they're missing . . . While the President of the United States was playing to 2000 people plus 8000 empty seats at the Ak-sar-ben Auditorium in Omaha, the Omaha baseball club licked Des Moines before 5000 people. Earlier in the day the Ak-sar race track drew about 9000 . . . When Truman showed up at Pittsburgh, Pa., on the first morning of his tour a scant 200 were on hand . . . Norman Armour, one of the best career diplomats, is quitting as Assistant Secretary of State. Official reason: fatigue and health. Actual reason: he was seldom consulted, and when he was, his advice wasn't taken.

Moscow radio propagandizers who have been telling the Russian people that the U. S. A. is a nation of warmongers would be interested in public response to this column's idea of a Friendship Train to the children of Russia. Reason behind the idea is that the only way to prevent war with Russia is to win over the Russian people. Here is a cross-section of the letters and telegrams: **Sara Lowrey, Waco, Texas**—"Your suggestion of a Friendship Train for the Russian children seems to me a hopeful sign for peace. I am a teacher. I do not have much money, but I gave $75 to your first Friendship Train and I wish to give the same to the Friendship Train for the Russian children." (She inclosed a check) . . . **G. T. Mowrer, San Diego, Calif.**—"Regarding your letter to Stalin, suggest you request your readers to write him as believe avalanche of letters would be influential." **Tass newsman**—"Pearson's idea was conceived in Wall Street" . . . **The Rev. Maurice R. Gortner, Lansdowne, Pa.**—"To some people, your suggestion may seem too idealistic, but to others who know the power of the spiritual, your plan reveals a mark of real statesmanship. If Mr. Stalin will receive your letter in the spirit in which you have written, and if he, together with our leaders, will permit your program for friendship to become a reality, it may well be a determining factor in building the road to peace" . . . P. S.—Tragedy is that not many people in Russia have any idea that the vast majority of Americans are friendly, peaceful people, and I'll bet a dollar to a doughnut the State Department's Voice of America hasn't bothered to broadcast the idea of a Russian Friendship Train to the Russian people.

Making democracy live — All newspapers and radio stations in Wichita, Kans., combined their facilities this week to support the United Nations and a "united" United States. Their watchword was "Wake up, Wichita! You're not going to sleep tonight until you write tonight." Folks were urged to write to President Truman before they went to bed. Thousands did . . . Various ambassadors are going to Bedford, Ind., next week to celebrate Indiana limestone's 100th anniversary. It's the stone that's built so many Government buildings that it's called "cornerstones of freedom"

Copyright, 1948, The Bell Syndicate, Inc.

For Lumber Call Our Number AT. 1400

Hechinger Co.

ALL SUMMER LONG YOU'LL NEED
INSECTICIDES

FOR BOTH YOUR HOME AND GARDEN

Aerosol Bombs $2.95
Sherwin-Williams Bug Blasters $1.98
Rat Nots and Roach Nots 25c
Flit Fly Spray, Pint 30c
Paris Green, 4 oz. 20c
Pestroy 25% DDT, Quart $1.49

ALL THESE AND MANY MORE

COME—WRITE—PHONE AT. 1400

DELIVERY ON ORDERS TOTALING $2.00 OR MORE

NORTHEAST 15th & H Sts. at Bladensburg Rd. | NORTHWEST 5925 Ga. Ave. At Military Rd. | SOUTHEAST 1905 Nichols Ave. At Good Hope Rd. | FALLS CHURCH, VA. Lee Highway At Hillwood Ave.

Furs

Drum Cleaning
and
Cold-Air Storage

Valuation 100.00
From 7.00

Dial RAndolph 8000
ARCADE-SUNSHINE
"Complete Cleansing"

Sanitary Carpet & Rug CLEANING CO., INC.

District 0357

106 Indiana Ave., N.W.

SPECIALS

Furniture

Your furniture beautifully cleaned right in your own home, quickly and efficiently by a fully equipped crew. No buckets or brushes. Latest development in furniture cleaning machinery which assures you of the finest quality workmanship.

2-Pc. Suite As Low as $15

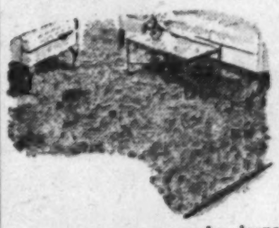

RUGS

Our half century of rug-cleaning know-how assures you of the finest in cleaning, repairing and storage. Your rugs will be a FULL SHADE BRIGHTER when cleaned by our Luster clean method. And remember, you pay no more for our sparkling fast service. Rugs can be cleaned and returned to you in just 3 days, at your request.

- REPAIRING, WEAVING AND STORAGE
- SPECIAL SERVICES WITHOUT EXTRA CHARGE FULL INSURANCE COVERAGE AND ALL DOMESTIC RUGS GLUE SIZED
- RUGS DOUBLY PROTECTED BY STEEL STORAGE RACKS
- Established 1902

Save this ad, it is worth $1.00 toward our services

Portraits

By James J. Metcalfe

Time to play

The golden sun has disappeared . . . Beyond another day . . . And all the world is changing clothes . . . To go from work to play . . . It is the time when lights go on . . . And people take their ease . . . And when they have the chance to do . . . Whatever they may please . . . Some hearts are disappointed now . . . And some are feeling light . . . And everything is upside down . . . Or perfectly all right . . . The shadows seem to nudge the stars . . . The moon looks down and smiles . . . And life is not concerned about . . . The weight of weary miles . . . There may be plans to formulate . . . And promises to keep . . . But more importantly it is . . . The time to play and sleep.

THE HECHT CO., WASHINGTON AND SILVER SPRING . . . SILVER SPRING STORE OPEN TODAY 12:30 TO 9:30 P. M.

You've Been Clamoring for These Two Pet Fabrics . . . Clamoring for Them
At Much Higher Prices! . . . Here They Are in New Styles at Tempting Savings!

SALE! Summer Dresses

MISSES' SIZES 12 to 20; WOMEN'S SIZES 38 TO 44; 16½ to 24½

. . . Printed Rayon Bembergs !

. . . Sleek Rayon Shantungs !

2 for $15

YOU'VE put these fabrics at the top of summer's fashion list . . . sought them at any price . . . loved them, worn them . . . and NOW you can have sleek rayon shantungs in black, navy, or green and shadowy dark ground printed rayon Bembergs* at a NEW LOW PRICE that means great savings to you! Sizes for misses and women . . . in an amazing variety of styles! Hurry in and pick one of each—for you actually get TWO dresses for your $15 in the tremendous SALE!

*Reg. U. S. Pat. Off.

Budget Fashion Shop, Third Floor Mezzanine, The Hecht Co., Washington Second Floor, Silver Spring

For a Limited Time Only . . .
A Vacation Special

Creme Oil Permanents

at a very low price $7.50

Ordinarily you'd pay a pretty penny more for these permanents (included are both cold wave types). Both use the finest and most expensive of oils and solutions . . . both give your hair the kind of a wave you want for your new "cap coif"!

Beauty Salon, Fifth Floor, The Hecht Co., Washington; Second Floor, Silver Spring

WASHINGTON The Hecht Co. SILVER SPRING